

## Register of Measurements, No. 5501 - 6000

**Shelfmark:** GALTON/2/4/18/18/2/16  
**Reference number:** b20627579  
**Persistent URL:** <http://wellcomelibrary.org/player/b20627579>  
**Catalogue record:** [http://search.wellcomelibrary.org/iii/encore/record/C\\_\\_Rb2062757](http://search.wellcomelibrary.org/iii/encore/record/C__Rb2062757)

### **This digital version has been supplied by the Wellcome Library under the following Conditions of Use:**

You have permission to make copies of this work under an Attribution, Non-commercial license. Additionally, you must not misuse any personal or sensitive data. Where such data exists, it must be anonymised before the image is reused.

Non-commercial use includes private study, academic research, teaching, and other activities that are not primarily intended for, or directed towards, commercial advantage or private monetary compensation.

Image source should be attributed as specified in the full catalogue record. If no source is given the image should be attributed to Wellcome Library.

This material has been provided by **UCL: Special Collections**; where the originals may be consulted.



Wellcome Library  
183 Euston Road London  
NW1 2BE UK  
T +44 (0)20 7611 8722  
E [library@wellcome.ac.uk](mailto:library@wellcome.ac.uk)  
<http://wellcomelibrary.org>

*Register of Measurements*

*From 5501 to 6000*

*Date - 5<sup>th</sup> May 93 to 27<sup>th</sup> Sep 93*



University of London, University College, W.C.

The Francis Galton Laboratory  
for National Eugenics.

**GALTON BEQUEST.**

April, 1911.

H. & W. BROWN  
BOOKBINDERS  
& Stationers, Etc.  
20, FULHAM ROAD  
(NEAR BRIMPTON CRESCENT)  
LONDON, S. W.

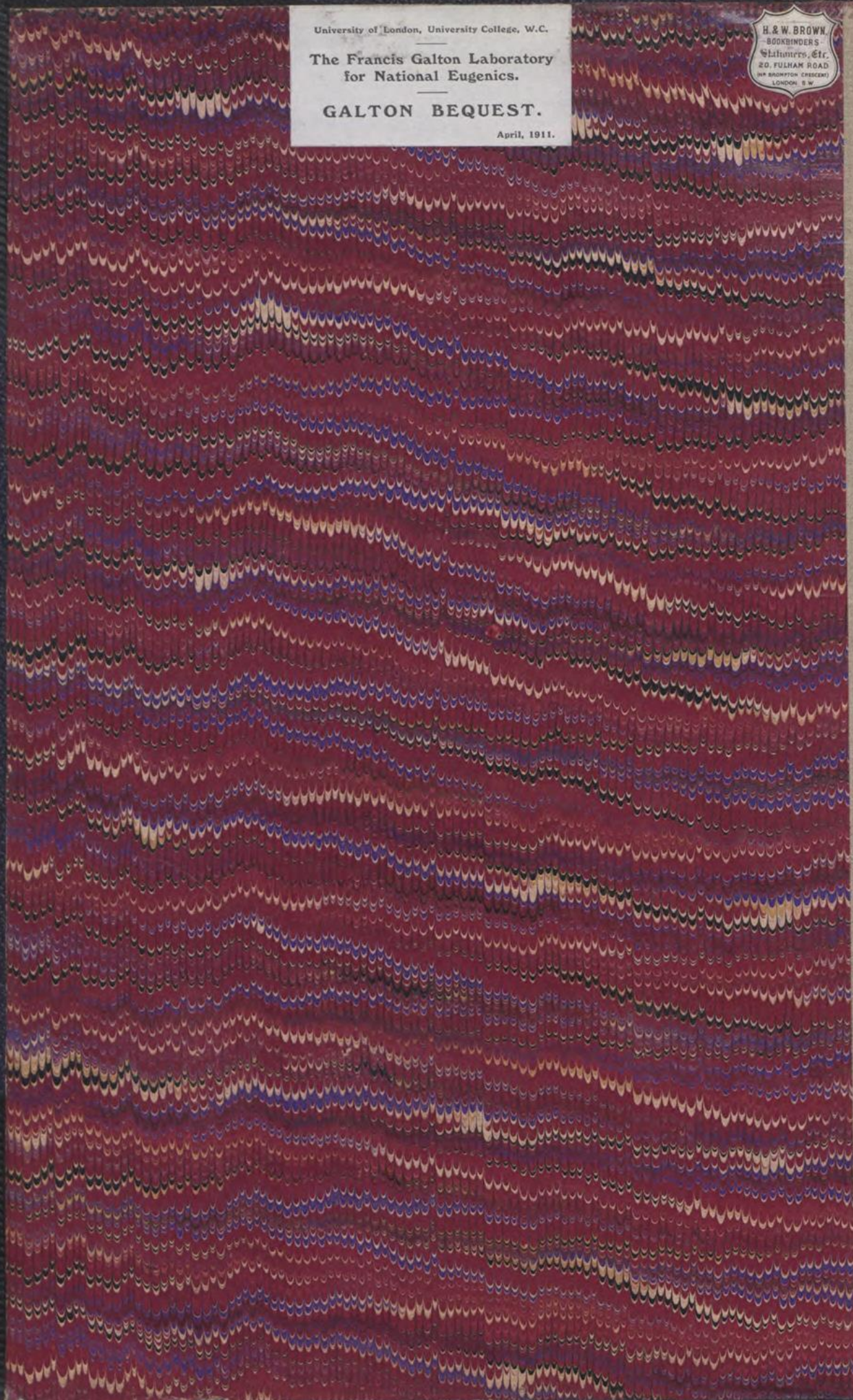



5501

Gertrude Gabel

alt. u/w - 11, 11

Initials of Surnames of Father   Mother		F. and M. first cousins?	Date of Birth			Eye Color.	Sex.	Married, Single, Widowed?	Color Sense. Normal?	Occupation.						
Day	Month	Year	Inch.	Tenths.	Inch.	Tenths.	Inch.	Tenths.	lbs.	lbs.	lbs.	Cubic inches.	Inches.	Inches.	Right	Left
G	L	No	20	11	68	Blue	F	S	Yes	Nothing						

Dates of Measurement.			Head length maximum.		Head breadth maximum.		Height standing, less heels of shoes.		Span of arms from opposite finger tips in front of chest.		Weight in ordinary clothing.		Strength of grasp.		Breathing capacity.		Keeness of Eyesight.			
Day	Month	Year	Inch.	Tenths.	Inch.	Tenths.	Inch.	Tenths.	Inch.	Tenths.	lbs.	lbs.	lbs.	Cubic inches.	Inches.	Inches.	Right	Left		
5	5	93	7	4	5	75	64	6	66	1	142	1/2	62	55	182	28	29	5	5	

Height sitting above seat of chair.	Length from elbow to finger tip.		Length of middle finger of left hand.	Hearing.		Reaction time.		Greatest speed of blow with fist.	Snellen's type read at 20 feet through lens.			
	Left arm.	Right arm.		Keeness of hearing.	Highest audible note (by whistle)	To sight.	To sound.		Right Eye.		Left Eye.	
Inch. Tenths.	Inch. Tenths.	Inch. Tenths.	Inch. Tenths.	Normal?	Vibrations per second.	Hundths. of second.	Hundths. of second.	Feet per second.	Focus of lens.	Type read.	Focus of lens.	Type read.
34	2	17	4	3	Yes	18,000	17	14	16	Normal	Normal	Normal

R. H. Oliphant

all tall - vol. 11  
3

5502

Initials of Surnames of Father		F. and M. first cousins?		Date of Birth			Eye Color.	Sex.	Married, Single, Widowed?	Color Sense. Normal?	Occupation.
		Day	Month	Year							
0	B	No	1	10	77	Blue	m	3	Yes	At School	architecture student

Dates of Measurement.			Head length maximum.		Head breadth maximum.		Height standing, less heels of shoes.		Span of arms from opposite finger tips in front of chest.		Weight in ordinary clothing.		Strength of grasp.		Breathing capacity.	Keeness of Eyesight.				
Day	Month	Year	Inch.	Tenths.	Inch.	Tenths.	Inch.	Tenths.	Inch.	Tenths.	lbs.	lbs.	lbs.	Right hand.	Left hand.	Cubic inches.	Distance of reading diamond numerals.		Snellen's type read at 20 feet.	
																	Right eye.	Left eye.	Right	Left
6	5	93	7	45	5	75	69	4	72	1	145	90	73	225		25	25	5	5	
18	3	95		189	146	124	70	6	73	5	159	95	96	230		25	25	5	5	

Height sitting above seat of chair.	Length from elbow to finger tip.		Length of middle finger of left hand.	Hearing.		Reaction time.		Greatest speed of blow with fist.	Snellen's type read at 20 feet through lens.			
	Left arm.	Right arm.		Keeness of hearing.	Highest audible note (by whistle)	To sight.	To sound.		Right Eye.		Left Eye.	
									Focus of lens.	Type read.	Focus of lens.	Type read.
Inch. Tenths.	Inch. Tenths.	Inch. Tenths.	Inch. Tenths.	Normal?	Vibrations per second.	Hundths. of second.	Hundths. of second.	Feet per second.				
36.5	19.4	19.6	5-	Yes	22,000	21	17	22	None		None	
37.4	499	502	128	Yes	21-	17	14	-				



5503

Alfred Rayner

711, 211 - 11, W1

Initials of Surnames of Father   Mother		F. and M. first cousins?	Date of Birth			Eye Color.	Sex.	Married, Single? Widowed?	Color Sense. Normal?	Occupation.
Day	Month	Year								
R	J	No	1	5	75	Blue Gray	M	S	Yes	Medical Student

Dates of Measurement.			Head length maximum.	Head breadth maximum.	Height standing, less heels of shoes.	Span of arms from opposite finger tips in front of chest.	Weight in ordinary clothing.	Strength of grasp.		Breathing capacity.	Keeness of Eyesight.			
Day	Month	Year	Inch. Tenth.	Inch. Tenth.	Inch. Tenth.	Inch. Tenth.	lbs.	Right hand.	Left hand.	Cubic inches.	Distance of reading diamond numerals.		Snellen's type read at 20 feet.	
											Right eye.	Left eye.	Right	Left
6	5	93	7.9	5.9	71.1	71.4	161	81	87	255	28	28	5	5

Height sitting above seat of chair.	Length from elbow to finger tip.		Length of middle finger of left hand.	Hearing.		Reaction time.		Greatest speed of blow with fist.	Snellen's type read at 20 feet through lens.			
	Left arm.	Right arm.		Keeness of hearing.	Highest audible note (by whistle)	To sight.	To sound.		Right Eye.		Left Eye.	
Inch. Tenth.	Inch. Tenth.	Inch. Tenth.	Inch. Tenth.	Normal?	Vibrations per second.	Handths. of second.	Handths. of second.	Feet per second.	Focus of lens.	Type read.	Focus of lens.	Type read.
36.8	18.3	18.4	4.5	Yes	24,000	15	11	21	None		None	

Hewey U Symonds

711, 711 - W.I. W.I

5504

Initials of Surnames of		F. and M. first cousins?	Date of Birth			Eye Color.	Sex.	Married, Single, Widowed?	Color Sense. Normal?	Occupation.
Father	Mother		Day	Month	Year					
S	U	No	30	5	75	Blue	m	S	Yes	Copyist Civil Service

Dates of Measurement.			Head length maximum.		Head breadth maximum.		Height standing, less heels of shoes.	Span of arms from opposite finger tips in front of chest.		Weight in ordinary clothing.	Strength of grasp.		Breathing capacity.	Keeness of Eyesight.				
Day	Month	Year	Inch.	Tenths.	Inch.	Tenths.	Inch.	Tenths.	Inch.	Tenths.	lbs.	lbs.	lbs.	Cubic inches.	Distance of reading diamond numerals.		Snellen's type read at 20 feet.	
															Right eye.	Left eye.	Right	Left
6	5	93	7	6	6	6	67	7	70	3	144	79	68	200	22	0	5	36

Height sitting above seat of chair.	Length from elbow to finger tip.		Length of middle finger of left hand.	Hearing.		Reaction time.		Greatest speed of blow with fist.	Snellen's type read at 20 feet through lens.								
	Left arm.	Right arm.		Keeness of hearing.	Highest audible note (by whistle)	To sight.	To sound.		Right Eye.		Left Eye.						
	Inch. Tenths.	Inch. Tenths.	Inch. Tenths.	Inch. Tenths.	Normal?	Vibrations per second.	Hundths. of second.	Hundths. of second.	Feet per second.	Focus of lens.	Type read.	Focus of lens.	Type read.				
34	7	18	2	18	5	4	4	Yes	24,000	20	13	22	Not E	20/40	20/40		

5505

M. Cummins

u/w, u/w - 11, 11

2 J

Initials of Surnames of Father		F. and M. first cousins?		Date of Birth			Eye Color.	Sex.	Married, Single, Widowed?	Color Sense Normal?	Occupation.
Father	Mother	Day	Month	Year							
B	B	7	15	3	76	Grey	F	S	Yes	at School	

Dates of Measurement.			Head length maximum.	Head breadth maximum.	Height standing, less heels of shoes.	Span of arms from opposite finger tips in front of chest.	Weight in ordinary clothing.	Strength of grasp.		Breathing capacity.	Keeness of Eyesight.			
Day	Month	Year	Inch. Tenths.	Inch. Tenths.	Inch. Tenths.	Inch. Tenths.	lbs.	Right hand.	Left hand.	Cubic inches.	Distance of reading diamond numerals.		Snellen's type read at 20 feet.	
											Right eye.	Left eye.	Right	Left
5	5	93	7.45	5.88	64.5	64.5	119½	51	42	205	19	16	6	36
3	4	94	7.42	5.83	64.7	65-	128	56	55	215	14	16	6	0

Height sitting above seat of chair.	Length from elbow to finger tip.		Length of middle finger of left hand.	Hearing.		Reaction time.		Greatest speed of blow with fist.	Snellen's type read at 20 feet through lens.			
	Left arm.	Right arm.		Keeness of hearing.	Highest audible note (by whistle)	To sight.	To sound.		Right Eye.		Left Eye.	
Inch. Tenths.	Inch. Tenths.	Inch. Tenths.	Inch. Tenths.	Normal?	Vibrations per second.	Hundths. of second.	Hundths. of second.	Feet per second.	Focus of lens.	Type read.	Focus of lens.	Type read.
35.9	16.4	16.8	4.3	Yes	15,000	25	21	14	None	-20	6	6
36.9	16.6	16.8	4.31	No	21-	15	12	14	-	-16	6	6



M E Kennedy

www, wll - wl, wll

Initials of Surnames of Father   Mother		F. and M. first cousins?	Date of Birth			Eye Color.	Sex.	Married, Single, Widowed?	Color Sense. Normal?	Occupation.
K	R	No	2	1	86	Grey	F	S	Yes	Nothing

Dates of Measurement.			Head length maximum.	Head breadth maximum.	Height standing, less heels of shoes.	Span of arms from opposite finger tips in front of chest.	Weight in ordinary clothing.	Strength of grasp.		Breathing capacity.	Keeness of Eyesight.			
Day	Month	Year	Inch. Tenths.	Inch. Tenths.	Inch. Tenths.	Inch. Tenths.	lbs.	Right hand.	Left hand.	Cubic inches.	Distance of reading diamond numerals.		Snellen's type read at 20 feet.	
											Right eye.	Left eye.	Right	Left
6	5	93	7.65	5.85	66.6	65.7	146 <sup>1</sup> / <sub>4</sub>	40	40	145	14	14	18	18

Height sitting above seat of chair.	Length from elbow to finger tip.		Length of middle finger of left hand.	Hearing.		Reaction time.		Greatest speed of blow with fist.	Snellen's type read at 20 feet through lens.					
	Left arm.	Right arm.		Keeness of hearing.	Highest audible note (by whistle)	To sight.	To sound.		Right Eye.		Left Eye.			
Inch. Tenths.	Inch. Tenths.	Inch. Tenths.	Inch. Tenths.	Normal?	Vibrations per second.	Hundths. of second.	Hundths. of second.	Feet per second.	Focus of lens.	Type read.	Focus of lens.	Type read.		
35.1	17.3	17.53	4.5	Yes	22.000	30	21	14	-30	6			Castley	

5507

E. C. Hill

ad. all - 11, 11

Initials of Surnames of Father		F. and M. first cousins?		Date of Birth			Eye Color.	Sex.	Married, Single, Widowed?	Color Sense. Normal?	Occupation.			
Father	Mother	Day	Month	Year	Right hand.	Left hand.					Cubic inches.	Inches.	Inches.	Right
H	H	No	5	6	73	Blue	F	S	Yes		None			
Dates of Measurement.			Head length maximum.	Head breadth maximum.	Height standing, less heels of shoes.	Span of arms from opposite finger tips in front of chest.	Weight in ordinary clothing.	Strength of grasp.		Breathing capacity.	Keeness of Eyesight.			
Day	Month	Year	Inch. Tenths.	Inch. Tenths.	Inch. Tenths.	Inch. Tenths.	lbs.	lbs.	lbs.	Cubic inches.	Inches.	Inches.	Right	Left
8.	5.	93	6.95	5.87	66.3	64.4	129½	50	50	175	25	25	5	5

Height sitting above seat of chair.	Length from elbow to finger tip.		Length of middle finger of left hand.	Hearing.		Reaction time.		Greatest speed of blow with fist.	Snellen's type read at 20 feet through lens.			
	Left arm.	Right arm.		Keeness of hearing.	Highest audible note (by whistle)	To sight.	To sound.		Right Eye.		Left Eye.	
Inch. Tenths.	Inch. Tenths.	Inch. Tenths.	Inch. Tenths.	Normal?	Vibrations per second.	Hundths. of second.	Hundths. of second.	Feet per second.	Focus of lens.	Type read.	Focus of lens.	Type read.
35-	16.5	16.8	41	Yes	19.000	24	17	14	Not	≠	Not	≠

S. Singley

7/W 7/W - W/W  
33 32 S

5508

Initials of Surnames of Father   Mother		F. and M. first cousins?	Date of Birth Day   Month   Year			Eye Color.	Sex.	Married, Single, Widowed?	Color Sense. Normal?	Occupation.
L	F	No	24	9	67	Blue	m	S	Y	Commercial Traveller

Dates of Measurement.			Head length maximum.	Head breadth maximum.	Height standing, less heels of shoes.	Span of arms from opposite finger tips in front of chest.	Weight in ordinary clothing.	Strength of grasp.		Breathing capacity.	Keeness of Eyesight.			
Day	Month	Year	Inch. Tenths.	Inch. Tenths.	Inch. Tenths.	Inch. Tenths.	lbs.	Right hand.	Left hand.	Cubic inches.	Distance of reading diamond numerals.		Snellen's type read at 20 feet.	
											Right eye.	Left eye.	Right	Left
8	5	93	7.91	6.49	66.5	68.3	158 1/2	83	77	205	16	19	5	5
8	5	94	201	165	143.664	68.1	170	92	92	210	16	19	9	6

Height sitting above seat of chair.	Length from elbow to finger tip.		Length of middle finger of left hand.	Hearing.		Reaction time.		Greatest speed of blow with fist.	Snellen's type read at 20 feet through lens.			
	Left arm.	Right arm.		Keeness of hearing.	Highest audible note (by whistle)	To sight.	To sound.		Right Eye.		Left Eye.	
Inch. Tenths.	Inch. Tenths.	Inch. Tenths.	Inch. Tenths.	Normal?	Vibrations per second.	Hundths. of second.	Hundths. of second.	Feet per second.	Focus of lens.	Type read.	Focus of lens.	Type read.
36.3	17.3	17.54	38	Yes	19,000	19	17	19	Not =		Not =	
36.3	440	445	112	Yes	22 -	20	14	-	-70	9	-	-



5509

a w. Barnes

11, 11-14, 11  
6 6

Initials of Surnames of Father   Mother		F. and M. first cousins?	Date of Birth Day   Month   Year			Eye Color.	Sex.	Married, Single, Widowed?	Color Sense. Normal?	Occupation.
B	R	no	5	4	32	Blue	m	m	300	Coachman

Dates of Measurement.			Head length maximum.	Head breadth maximum.	Height standing, less heels of shoes.	Span of arms from opposite finger tips in front of chest.	Weight in ordinary clothing.	Strength of grasp.		Breathing capacity.	Keeness of Eyesight.		
Day	Month	Year	Inch. Tenth.	Inch. Tenth.	Inch. Tenth.	Inch. Tenth.	lbs.	Right hand.	Left hand.	Cubic inches.	Distance of reading diamond numerals. Right eye.   Left eye.		Snellen's type read at 20 feet. Right   Left
8	5	93	7.6	5.9	63.5	66.8	156	72	75	189	0	0	18/12

Height sitting above seat of chair.	Length from elbow to finger tip.		Length of middle finger of left hand.	Hearing.		Reaction time.		Greatest speed of blow with fist.	Snellen's type read at 20 feet through lens.			
	Left arm.	Right arm.		Keeness of hearing.	Highest audible note (by whistle)	To sight.	To sound.		Right Eye.		Left Eye.	
Inch. Tenth.	Inch. Tenth.	Inch. Tenth.	Inch. Tenth.	Normal?	Vibrations per second.	Hundths. of second.	Hundths. of second.	Feet per second.	Focus of lens.	Type read.	Focus of lens.	Type read.
34.7	16.95	17 -	4.6	Not	12,000	18	14	16	+28	6	+70	6

M. G. Simpson

w/4, 11-11, 11

5510

Initials of Surnames of Father		F. and M. first cousins?		Date of Birth			Eye Color.	Sex.	Married, Single, Widowed?	Color Sense. Normal?	Occupation.
S	G	No		19	5	74	Brown	m	S	Yes	Student Central Institute

Dates of Measurement.			Head length maximum.	Head breadth maximum.	Height standing, less heels of shoes.	Span of arms from opposite finger tips in front of chest.	Weight in ordinary clothing.	Strength of grasp.		Breathing capacity.	Keeness of Eyesight.			
Day	Month	Year	Inch. Tenths.	Inch. Tenths.	Inch. Tenths.	Inch. Tenths.	lbs.	Right hand.	Left hand.	Cubic inches.	Distance of reading diamond numerals.		Snellen's type read at 20 feet.	
											Right eye.	Left eye.	Right	Left
8	5	93	7 56	5 8	66 2	67 -	121 $\frac{3}{4}$	69	68	220	0	25	0	5

Height sitting above seat of chair.	Length from elbow to finger tip.		Length of middle finger of left hand.	Hearing.		Reaction time.		Greatest speed of blow with fist.	Snellen's type read at 20 feet through lens.					
	Left arm.	Right arm.		Keeness of hearing.	Highest audible note (by whistle)	To sight.	To sound.		Right Eye.		Left Eye.			
Inch. Tenths.	Inch. Tenths.	Inch. Tenths.	Inch. Tenths.	Normal?	Vibrations per second.	Hundths. of second.	Hundths. of second.	Feet per second.	Focus of lens.	Type read.	Focus of lens.	Type read.		
35 6	16 95	17 3	4 4	Yes	20,000	18	15	21	-6	60	not	2		

5511

a. Smith

all, all-11, 11

K 27

Initials of Surnames of Father   Mother		F. and M. first cousins?	Date of Birth Day Month Year			Eye Color.	Sex.	Married, Single, Widowed?	Color Sense. Normal?	Occupation.
S	W	no	9	11	57	Blue	7	S	Yes	None

Dates of Measurement.			Head length maximum.	Head breadth maximum.	Height standing, less heels of shoes.	Span of arms from opposite finger tips in front of chest.	Weight in ordinary clothing.	Strength of grasp.		Breathing capacity.	Keeness of Eyesight.			
Day	Month	Year	Inch. Tenths.	Inch. Tenths.	Inch. Tenths.	Inch. Tenths.	Ibs.	Right hand.	Left hand.	Cubic inches.	Distance of reading diamond numerals. Right eye. Left eye.		Snellen's type read at 20 feet. Right Left	
8	5	93	7.59	5.9	67.7	69.6	136 $\frac{1}{4}$	49	38	155	22	25	5	5

Height sitting above seat of chair.	Length from elbow to finger tip.		Length of middle finger of left hand.	Hearing.		Reaction time.		Greatest speed of blow with fist.	Snellen's type read at 20 feet through lens.			
	Left arm.	Right arm.		Keeness of hearing.	Highest audible note (by whistle)	To sight.	To sound.		Right Eye.		Left Eye.	
Inch. Tenths.	Inch. Tenths.	Inch. Tenths.	Inch. Tenths.	Normal?	Vibrations per second.	Hundths. of second.	Hundths. of second.	Feet per second.	Focus of lens.	Type read.	Focus of lens.	Type read.
34.5	17.3	17.4	4.3	Yes	19,000	17	14	11	Not	Not	Not	Not





5513

J. W. Coke

all, all-lin, w/l

Initials of Surnames of Father		F. and M. first cousins?		Date of Birth			Eye Color.	Sex.	Married, Single, Widowed?	Color Sense. Normal?	Occupation.
Father	Mother	Day	Month	Year							
J	W	no	no	20	7	48	Blue	m	m	no	Soldier

Dates of Measurement.			Head length maximum.		Head breadth maximum.		Height standing, less heels of shoes.	Span of arms from opposite finger tips in front of chest.		Weight in ordinary clothing.	Strength of grasp.			Breathing capacity.	Keeness of Eyesight.			
Day	Month	Year	Inch.	Tenths.	Inch.	Tenths.	Inch.	Tenths.	Inch.	Tenths.	lbs.	lbs.	lbs.	Cubic inches.	Distance of reading diamond numerals.		Snellen's type read at 20 feet.	
															Right eye.	Left eye.	Right	Left
8	5	93	7	45	5	9	70	5	70	4	147	77	77	195	25	22	5	5

Height sitting above seat of chair.	Length from elbow to finger tip.		Length of middle finger of left hand.	Hearing.		Reaction time.		Greatest speed of blow with fist.	Snellen's type read at 20 feet through lens.										
	Left arm.	Right arm.		Keeness of hearing.	Highest audible note (by whistle)	To sight.	To sound.		Right Eye.		Left Eye.								
									Normal?	Vibrations per second.	Hundths. of second.	Hundths. of second.	Feet per second.	Focus of lens.	Type read.	Focus of lens.	Type read.		
Inch. Tenths.	Inch. Tenths.	Inch. Tenths.	Inch. Tenths.																
35	2	17	8	17	9	4	3	Yes	12,000	20	14	19							

A E Burke

W/W, W 11-11, 11

5514

Initials of Surnames of Father Mother		F. and M. first cousins?	Date of Birth			Eye Color	Sex	Married, Single, Widowed?	Color Sense, Normal?	Occupation
A	S	No	29	9	55	Gray	F	M	Yes	

Dates of Measurement			Head length maximum	Head breadth maximum	Height standing, less heels of shoes	Span of arms from opposite finger tips in front of chest	Weight in ordinary clothing	Strength of grasp		Breathing capacity	Keenness of Eyesight		
Day	Month	Year	Inch. Tenths	Inch. Tenths	Inch. Tenths	Inch. Tenths	lbs.	Right hand	Left hand	Cubic inches	Right eye	Left eye	Snellen's type read at 20 feet
8	5	93	7 4	5 9	64 4	63 4	114 1/4	33	25	160	16	22	9 6

Height sitting above seat of chair	Length from elbow to finger tip		Length of middle finger of left hand	Hearing		Reaction time		Greatest speed of blow with fist	Snellen's type read at 20 feet through lens			
	Left arm	Right arm		Keeness of hearing	Highest audible note (by whistle)	To sight	To sound		Right Eye		Left Eye	
Inch. Tenths	Inch. Tenths	Inch. Tenths	Inch. Tenths	Normal?	Vibrations per second	Hundths. of second	Hundths. of second	Feet per second	Focus of lens	Type read	Focus of lens	Type read
34 6	16 4	16 7	4 3	Yes	22,000	12	17	12	-40	6	701	2

5515

w. Last

all, aal - a1, a1

Initials of Surnames of Father   Mother		F. and M. first cousins?	Date of Birth			Eye Color.	Sex.	Married, Single, Widowed?	Color Sense. Normal?	Occupation.				
Dates of Measurement.			Head length maximum.	Head breadth maximum.	Height standing, less heels of shoes.	Span of arms from opposite finger tips in front of chest.	Weight in ordinary clothing.	Strength of grasp.		Breathing capacity.	Keeness of Eyesight.			
Day	Month	Year	Inch. Tenth.	Inch. Tenth.	Inch. Tenth.	Inch. Tenth.	lbs.	Right hand.	Left hand.	Cubic inches.	Distance of reading diamond numerals.		Snellen's type read at 20 feet.	
											Right eye.	Left eye.	Right	Left
L	H	No	27	5	62	Brown	m	m	Yes		Manufacturer			
8	5	93	7.9	6.05	70 -	71.6	144	85	79	260	22	22	53	

Height sitting above seat of chair.	Length from elbow to finger tip.		Length of middle finger of left hand.	Hearing.		Reaction time.		Greatest speed of blow with fist.	Snellen's type read at 20 feet through lens.			
	Left arm.	Right arm.		Keeness of hearing.	Highest audible note (by whistle)	To sight.	To sound.		Right Eye.		Left Eye.	
Inch. Tenth.	Inch. Tenth.	Inch. Tenth.	Inch. Tenth.	Normal?	Vibrations per second.	Hundths. of second.	Hundths. of second.	Feet per second.	Focus of lens.	Type read.	Focus of lens.	Type read.
37.3	18.9	19.3	4.8	Yes	18.000	13	9	19	None	None		



E. M. Jackson

W. 11, r. 11 - 11. 11

5516

Initials of Surnames of Father		F. and M. first cousins?		Date of Birth			Eye Color.	Sex.	Married, Single, Widowed?	Color Sense. Normal?	Occupation.
Father	Mother	Day	Month	Year							
J	R	no	no	1	7	4	Blue	F	S	no	

Dates of Measurement.			Head length maximum.	Head breadth maximum.	Height standing, less heels of shoes.	Span of arms from opposite finger tips in front of chest.	Weight in ordinary clothing.	Strength of grasp.			Breathing capacity.	Keeness of Eyesight.						
Day	Month	Year	Inch. Tenths.	Inch. Tenths.	Inch. Tenths.	Inch. Tenths.	lbs.	Right hand.	Left hand.	lbs.		Cubic inches.	Distance of reading diamond numerals.	Snellen's type read at 20 feet.	Right eye.	Left eye.	Right	Left
9	5	93	7.1	5.8	64.7	66.2	126	54	45	140	25	25	5	6				

Height sitting above seat of chair.	Length from elbow to finger tip.		Length of middle finger of left hand.	Hearing.		Reaction time.		Greatest speed of blow with fist.	Snellen's type read at 20 feet through lens.			
	Left arm.	Right arm.		Keeness of hearing.	Highest audible note (by whistle)	To sight.	To sound.		Right Eye.		Left Eye.	
									Normal?	Vibrations per second.	Hundths. of second.	Hundths. of second.
Inch. Tenths.	Inch. Tenths.	Inch. Tenths.	Inch. Tenths.	Normal?	Vibrations per second.	Hundths. of second.	Hundths. of second.	Feet per second.	Focus of lens.	Type read.	Focus of lens.	Type read.
33.9	17.2	17.4	4.4	3/4	22,000	17	13	15	None	None	None	None

5517

J Harvie

aaa aaa - w. w.  
r r

Initials of Surnames of Father   Mother		F. and M. first cousins?	Date of Birth Day Month Year			Eye Color.	Sex.	Married, Single, Widowed?	Color Sense. Normal?	Occupation.				
H	R	No	17	6	1940	Blue	m	m	Yes	Teacher				
Dates of Measurement.			Head length maximum.	Head breadth maximum.	Height standing, less heels of shoes.	Span of arms from opposite finger tips in front of chest.	Weight in ordinary clothing.	Strength of grasp.		Breathing capacity.	Keeness of Eyesight.			
Day	Month	Year	Inch. Tenths.	Inch. Tenths.	Inch. Tenths.	Inch. Tenths.	lbs.	Right hand.	Left hand.	Cubic inches.	Distance of reading diamond numerals. Right eye.	Distance of reading diamond numerals. Left eye.	Snellen's type read at 20 feet. Right	Snellen's type read at 20 feet. Left
9	5	93	8.1	5.95	64.5	67.4	142.3 4	.86	80	235	0	0	12	18

Height sitting above seat of chair.	Length from elbow to finger tip.		Length of middle finger of left hand.	Hearing.		Reaction time.		Greatest speed of blow with fist.	Snellen's type read at 30 feet through lens.			
	Left arm.	Right arm.		Keeness of hearing.	Highest audible note (by whistle)	To sight.	To sound.		Right Eye.		Left Eye.	
Inch. Tenths.	Inch. Tenths.	Inch. Tenths.	Inch. Tenths.	Normal?	Vibrations per second.	Hundths. of second.	Hundths. of second.	Feet per second.	Focus of lens.	Type read.	Focus of lens.	Type read.
34.1	18.5	18.6	4.7	Yes	12.000	19	15	21	+30	6	Asht <sup>3m</sup>	

O Mannheim

W/N, u/w - W/W, W/W

5518

Initials of Surnames of Father		F. and M. first consins?		Date of Birth			Eye Color.	Sex.	Married, Single, Widowed?	Color Sense. Normal?	Occupation.
Day	Month	Year	Day	Month	Year						
M	R	No	20	10	67	Brown	M	S	Yes	Teacher of Music	

Dates of Measurement.			Head length maximum.		Head breadth maximum.		Height standing, less heels of shoes.	Span of arms from opposite finger tips in front of chest.	Weight in ordinary clothing.	Strength of grasp.		Breathing capacity.	Keeness of Eyesight.					
Day	Month	Year	Inch.	Tenths.	Inch.	Tenths.				Inch.	Tenths.		lbs.	Right hand.	Left hand.	Cubic inches.	Distance of reading diamond numerals. Right eye.	Distance of reading diamond numerals. Left eye.
8	5	93	7	51	6	-	64	8	69	-	146	85	85	229	25	25	18	18

Height sitting above seat of chair.	Length from elbow to finger tip.		Length of middle finger of left hand.	Hearing.		Reaction time.		Greatest speed of blow with fist.	Snellen's type read at 20 feet through lens.							
	Left arm.	Right arm.		Keeness of hearing.	Highest audible note (by whistle)	To sight.	To sound.		Right Eye.		Left Eye.					
	Inch.	Tenths.	Inch.	Tenths.	Inch.	Tenths.	Normal?	Vibrations per second.	Hundths. of second.	Hundths. of second.	Feet per second.	Focus of lens.	Type read.	Focus of lens.	Type read.	
33	7	17	8	18	-	4	4	Yes	20.000	24	16	Broken	-70	5	-40	6

5519

L. Porter

ulw, will - 11, 11

Initials of Surnames of		F. and M. first cousins?	Date of Birth			Eye Color.	Sex.	Married, Single, Widowed?	Color Sense. Normal?	Occupation.
Father	Mother		Day	Month	Year					
K	M	No	11	11	189	Grey	F	W	Yes	Lady's Maid

Dates of Measurement.			Head length maximum.	Head breadth maximum.	Height standing, less heels of shoes.	Span of arms from opposite finger tips in front of chest.	Weight in ordinary clothing.		Strength of grasp.		Breathing capacity.	Keeness of Eyesight.			
Day	Month	Year	Inch. Tenths.	Inch. Tenths.	Inch. Tenths.	Inch. Tenths.	lbs.	lbs.	Right hand.	Left hand.	Cubic inches.	Distance of reading diamond numerals.		Snellen's type read at 20 feet.	
												Right eye.	Left eye.	Right	Left
9	5	93	7.3	5.9	63.8	63.6	124	40	40	135	25	25	5	5	

Height sitting above seat of chair.	Length from elbow to finger tip.		Length of middle finger of left hand.	Hearing.		Reaction time.		Greatest speed of blow with fist.	Snellen's type read at 20 feet through lens.			
	Left arm.	Right arm.		Keeness of hearing.	Highest audible note (by whistle)	To sight.	To sound.		Right Eye.		Left Eye.	
Inch. Tenths.	Inch. Tenths.	Inch. Tenths.	Inch. Tenths.	Normal?	Vibrations per second.	Hundths. of second.	Hundths. of second.	Feet per second.	Focus of lens.	Type read.	Focus of lens.	Type read.
34.8	16.4	16.6	4.1	Yes	21,000	21	16	Broken	None	None	None	None



W B. Gardner

www, www - www, www

5520

Initials of Surnames of Father   Mother		F. and M. first cousins?	Date of Birth			Eye Color.	Sex.	Married, Single, Widowed?	Color Sense. Normal?	Occupation.
G	B	No	10	7	78	Brown	m	S	Yes	Telegraph Boy

Dates of Measurement.			Head length maximum.		Head breadth maximum.		Height standing, less heels of shoes.	Span of arms from opposite finger tips in front of chest.	Weight in ordinary clothing.	Strength of grasp.		Breathing capacity.	Keeness of Eyesight.					
			Inch.	Tenths.	Inch.	Tenths.				Right hand.	Left hand.		Distance of reading diamond numerals.		Snellen's type read at 20 feet.			
Day	Month	Year	Inch.	Tenths.	Inch.	Tenths.	Inch.	Tenths.	lbs.	lbs.	lbs.	Cubic inches.	Inches.	Inches.	Right	Left		
10	5	93	7	41	5	9	62	3	64	8	101	59	53	152	12	10	9	12

Heights sitting above seat of chair.	Length from elbow to finger tip.		Length of middle finger of left hand.	Hearing.		Reaction time.		Greatest speed of blow with fist.	Snellen's type read at 20 feet through lens.					
	Left arm.	Right arm.		Keeness of hearing.	Highest audible note (by whistle)	To sight.	To sound.		Right Eye.		Left Eye.			
									Normal?	Vibrations per second.	Hundths. of second.	Hundths. of second.	Feet per second.	Focus of lens.
Inch.	Tenths.	Inch.	Tenths.	Inch.	Tenths.	Normal?	Vibrations per second.	Hundths. of second.	Hundths. of second.	Feet per second.	Focus of lens.	Type read.	Focus of lens.	Type read.
33-	16	5	17	1	4	3	2/2	21,000	17	14	12	askg <sup>3/4</sup>	askg <sup>3/4</sup>	

5521

Wm Samways

T.W. +11-11.11  
to car

Initials of Surnames of Father   Mother		F. and M. first cousins?	Date of Birth Day   Month   Year			Eye Color.	Sex.	Married, Single, Widowed?	Color Sense. Normal?	Occupation.				
S	S	No	19	6	78	Brown	m	S	Yes	Telegraph Boy				
Dates of Measurement.			Head length maximum.	Head breadth maximum.	Height standing, less heels of shoes.	Span of arms from opposite finger tips in front of chest.	Weight in ordinary clothing.	Strength of grasp. Right hand.   Left hand.		Breathing capacity.	Keenness of Eyesight.			
Day	Month	Year	Inch. Tenths.	Inch. Tenths.	Inch. Tenths.	Inch. Tenths.	lbs.	lbs.	lbs.	Cubic inches.	Distance of reading diamond numerals. Right eye.   Left eye.		Snellen's type read at 20 feet.	
10.	5.	93	7.3	5.4	60.6	62.1	84	36	32	130	6	12	12	9

Height sitting above seat of chair.	Length from elbow to finger tip.		Length of middle finger of left hand.	Hearing.		Reaction time.		Greatest speed of blow with fist. Feet per second.	Snellen's type read at 20 feet through lens.			
	Left arm.	Right arm.		Keenness of hearing.	Highest audible note (by whistle)	To sight.	To sound.		Right Eye.		Left Eye.	
Inch. Tenths.	Inch. Tenths.	Inch. Tenths.	Inch. Tenths.	Normal?	Vibrations per second.	Hundths. of second.	Hundths. of second.	Feet per second.	Focus of lens.	Type read.	Focus of lens.	Type read.
31 -	16.1	16.2	4.15	Yes	21,000	19	17	15	astigmatism	-55	6	6

E Barwood

r 11, r 11 - 11, 11

5522

Initials of Surnames of Father		F. and M. first cousins?		Date of Birth			Eye Color.	Sex.	Married, Single, Widowed?	Color Sense. Normal?	Occupation.
E	F	No		10	3	63	Brown	F	S	Yes	Nurse - Lyman in Hoop 5

Dates of Measurement.			Head length maximum.	Head breadth maximum.	Height standing, less heels of shoes.	Span of arms from opposite finger tips in front of chest.	Weight in ordinary clothing.	Strength of grasp.		Breathing capacity.	Keenness of Eyesight.		
Day	Month	Year	Inch. Tenths.	Inch. Tenths.	Inch. Tenths.	Inch. Tenths.	lbs.	Right hand.	Left hand.	Cubic inches.	Distance of reading diamond numerals. Right eye. Left eye.		Snellen's type read at 20 feet.
											Inches.	Inches.	Right Left
10	5	93	74	56	61.4	63.5	134	53	50	110	19	19	55

Height sitting above seat of chair.	Length from elbow to finger tip.		Length of middle finger of left hand.	Hearing.		Reaction time.		Greatest speed of blow with fist.	Snellen's type read at 20 feet through lens.			
	Left arm.	Right arm.		Keeness of hearing.	Highest audible note (by whistle)	To sight.	To sound.		Right Eye.		Left Eye.	
Inch. Tenths.	Inch. Tenths.	Inch. Tenths.	Inch. Tenths.	Normal?	Vibrations per second.	Hundths. of second.	Hundths. of second.	Feet per second.	Focus of lens.	Type read.	Focus of lens.	Type read.
333	163	164	41	Yes	21,000	21	16	11	Good	Good		

5523

a H. Ingham

w/w, r/w = w/l, w/l  
w

Initials of Surnames of Father		F. and M. first cousins?		Date of Birth			Eye Color.	Sex.	Married, Single, Widowed?	Color Sense. Normal?	Occupation.							
Day	Month	Year	Inch.	Tenths.	Inch.	Tenths.	Inch.	Tenths.	Inch.	Tenths.	Right eye.	Left eye.						
J	H	No	15	9	71	Blue	m	S	Yes	Battersea Training College								
Dates of Measurement.			Head length maximum.		Head breadth maximum.		Height standing, less heels of shoes.	Span of arms from opposite finger tips in front of chest.	Weight in ordinary clothing.	Strength of grasp.		Breathing capacity.	Keeness of Eyesight.					
Day	Month	Year	Inch.	Tenths.	Inch.	Tenths.	Inch.	Tenths.	lbs.	lbs.	lbs.	Cubic inches.	Inches.	Inches.	Right	Left		
10	5	93	7	6	5	9	69	7	72	3	150	89	90	240	25	25	5	5

Height sitting above seat of chair.	Length from elbow to finger tip.		Length of middle finger of left hand.	Hearing.		Reaction time.		Greatest speed of blow with fist.	Snellen's type read at 20 feet through lens.				
	Left arm.	Right arm.		Keeness of hearing.	Highest audible note (by whistle)	To sight.	To sound.		Right Eye.		Left Eye.		
Inch. Tenths.	Inch. Tenths.	Inch. Tenths.	Inch. Tenths.	Normal?	Vibrations per second.	Hundths. of second.	Hundths. of second.	Feet per second.	Focus of lens.	Type read.	Focus of lens.	Type read.	
38-	19	1	19	3	4	9	Yes	21,000	15	13	22	Note	Note



W. Kyle

u.11, u.11 - w.1, w.1

5524

Initials of Surnames of Father   Mother		F. and M. first cousins?	Date of Birth			Eye Color.	Sex.	Married, Single, Widowed?	Color Sense. Normal?	Occupation.
K	U	No	25	5	75	Bluey	m	S	Not	at school

Dates of Measurement.			Head length maximum.	Head breadth maximum.	Height standing, less heels of shoes.	Span of arms from opposite finger tips in front of chest.	Weight in ordinary clothing.	Strength of grasp.		Breathing capacity.	Keeness of Eyesight.			
Day	Month	Year	Inch. Tenths.	Inch. Tenths.	Inch. Tenths.	Inch. Tenths.	lbs.	Right hand.	Left hand.	Cubic inches.	Distance of reading diamond numerals.		Snellen's type read at 20 feet.	
											Right eye.	Left eye.	Right	Left
11	5	93	8	5.9	67.9	71.9	133	76	76	269	10	10	60	60

Height sitting above seat of chair.	Length from elbow to finger tip.		Length of middle finger of left hand.	Hearing.		Reaction time.		Greatest speed of blow with fist.	Snellen's type read at 20 feet through lens.			
	Left arm.	Right arm.		Keeness of hearing.	Highest audible note (by whistle)	To sight.	To sound.		Right Eye.		Left Eye.	
Inch. Tenths.	Inch. Tenths.	Inch. Tenths.	Inch. Tenths.	Normal?	Vibrations per second.	Hundths. of second.	Hundths. of second.	Feet per second.	Focus of lens.	Type read.	Focus of lens.	Type read.
35.7	18.7	19.2	4.9	Yes	15,000	25	14	21	Astigm	m	Astigm	m

5525

E. W. Taylor

all, 11-11, 11

Initials of Surnames of Father		F. and M. first cousins?		Date of Birth			Eye Color.	Sex.	Married, Single, Widowed?	Color Sense. Normal?	Occupation.
n	b	no		9	2	1867	Blue	m	s	yes	Musician

Dates of Measurement.			Head length maximum.	Head breadth maximum.	Height standing, less heels of shoes.	Span of arms from opposite finger tips in front of chest.	Weight in ordinary clothing.	Strength of grasp.		Breathing capacity.	Keeness of Eyesight.			
Day	Month	Year	Inch. Tenths.	Inch. Tenths.	Inch. Tenths.	Inch. Tenths.	lbs.	lbs.	lbs.	Cubic inches.	Distance of reading diamond numerals.		Snellen's type read at 20 feet.	
											Right eye.	Left eye.	Right	Left
10	5	95	7.75	6.38	71.1	72.7	147	83	76	290	14	14	0	18

Height sitting above seat of chair.	Length from elbow to finger tip.		Length of middle finger of left hand.	Hearing.		Reaction time.		Greatest speed of blow with fist.	Snellen's type read at 20 feet through lens.			
	Left arm.	Right arm.		Keeness of hearing.	Highest audible note (by whistle)	To sight.	To sound.		Right Eye.		Left Eye.	
Inch. Tenths.	Inch. Tenths.	Inch. Tenths.	Inch. Tenths.	Normal?	Vibrations per second.	Hundths. of second.	Hundths. of second.	Feet per second.	Focus of lens.	Type read.	Focus of lens.	Type read.
36.3	18.85	19.2	4.6	Yes	19.000	17	12	22	-10	9	-12.9	auto

J. J. Perols

411, 411-11, 11

5526

Initials of Surnames of Father   Mother		P. and M. first cousins?	Date of Birth Day   Month   Year			Eye Color.	Sex.	Married, Single, Widowed?	Color Sense. Normal?	Occupation.
P	S	No	3	1	58	Brown	M	M	Ke	Store Keeper Natal - S. Africa

Dates of Measurement.			Head length maximum.	Head breadth maximum.	Height standing, less heels of shoes.	Span of arms from opposite finger tips in front of chest.	Weight in ordinary clothing.	Strength of grasp.		Breathing capacity.	Keeness of Eyesight.			
Day	Month	Year	Inch. Tenths.	Inch. Tenths.	Inch. Tenths.	Inch. Tenths.	lbs.	Right hand.	Left hand.	Cubic inches.	Distance of reading diamond numerals.		Snellen's type read at 20 feet.	
											Right eye.	Left eye.	Right	Left
11.	5.	93	7.35	5.7	66.5	69.9	152	78	76	235	22	22	5	5

Height sitting above seat of chair.	Length from elbow to finger tip.		Length of middle finger of left hand.	Hearing.		Reaction time.		Greatest speed of blow with fist.	Snellen's type read at 20 feet through lens.					
	Left arm.	Right arm.		Keeness of hearing.	Highest audible note (by whistle)	To sight.	To sound.		Right Eye.		Left Eye.			
Inch. Tenths.	Inch. Tenths.	Inch. Tenths.	Inch. Tenths.	Normal?	Vibrations per second.	Hundths. of second.	Hundths. of second.	Feet per second.	Focus of lens.	Type read.	Focus of lens.	Type read.		
36.2	17.8	17.9	4.4	2/3	19,000	19	12	19	None		None			

5527

C. Meredith

r/w, wll-wl, wl  
at

Initials of Surnames of Father		F. and M. first cousins?		Date of Birth			Eye Color.	Sex.	Married, Single, Widowed?	Color Sense. Normal?	Occupation.							
Father	Mother	Day	Month	Year														
m	b	no	1	3	79	Blue	m	S	Y		Un-employed							
Dates of Measurement.			Head length maximum.		Head breadth maximum.		Height standing, less heels of shoes.	Span of arms from opposite finger tips in front of chest.		Weight in ordinary clothing.	Strength of grasp.		Breathing capacity.	Keeness of Eyesight.				
Day	Month	Year	Inch.	Tenths.	Inch.	Tenths.	Inch.	Tenths.	Inch.	Tenths.	lbs.	lbs.	lbs.	Cubic inches.	Inches.	Inches.	Right	Left
12	5	93	7	05	5	71	59	7	60	4	88	38	35	115	16	16	6	6

Height sitting above seat of chair.	Length from elbow to finger tip.		Length of middle finger of left hand.	Hearing.		Reaction time.		Greatest speed of blow with fist.	Snellen's type read at 20 feet through lens.					
	Left arm.	Right arm.		Keeness of hearing.	Highest audible note (by whistle)	To sight.	To sound.		Right Eye.		Left Eye.			
									Focus of lens.	Type read.	Focus of lens.	Type read.		
Inch. Tenths.	Inch. Tenths.	Inch. Tenths.	Inch. Tenths.	Normal?	Vibrations per second.	Hundths. of second.	Hundths. of second.	Feet per second.						
30	5	16	2	16	2	4	15	Yes	20,000	20	17	13	None	None



F. G. Andrews

all, aal-11, 11  
r l cut

5528

Initials of Surnames of Father   Mother		P. and M. first cousins?	Date of Birth			Eye Color.	Sex.	Married, Single, Widowed?	Color Sense. Normal?	Occupation.
A	M	No	14	9	56	Blue	m	m	Yes	Broker

Dates of Measurement.			Head length maximum.	Head breadth maximum.	Height standing, less heels of shoes.	Span of arms from opposite finger tips in front of chest.	Weight in ordinary clothing.	Strength of grasp.		Breathing capacity.	Keeness of Eyesight.			
Day	Month	Year	Inch. Tenths.	Inch. Tenths.	Inch. Tenths.	Inch. Tenths.	lbs.	Right hand.	Left hand.	Cubic inches.	Distance of reading diamond numerals.		Snellen's type read at 20 feet.	
											Right eye.	Left eye.	Right	Left
12	5	93	79	571	71	72.4	157 <sup>3</sup> / <sub>4</sub>	89	85	289	25	25	55	55

Height sitting above seat of chair.	Length from elbow to finger tip.		Length of middle finger of left hand.	Hearing.		Reaction time.		Greatest speed of blow with fist.	Snellen's type read at 20 feet through lens.				
	Left arm.	Right arm.		Keeness of hearing.	Highest audible note (by whistle)	To sight.	To sound.		Right Eye.		Left Eye.		
Inch. Tenths.	Inch. Tenths.	Inch. Tenths.	Inch. Tenths.	Normal?	Vibrations per second.	Hundths. of second.	Hundths. of second.	Feet per second.	Focus of lens.	Type read.	Focus of lens.	Type read.	
37.1	18	3	18.5	4.6	Yes	22,000	17	12	23	None		None	

5529

C. Warte

wll, wll-wl, ll

Initials of Surnames of Father		F. and M. first cousins?		Date of Birth			Eye Color.	Sex.	Married, Single, Widowed?	Color Sense. Normal?	Occupation.							
		Day	Month	Year														
W	L	no		17	3	38	Blue	m	w	yes	Journalist							
Dates of Measurement.			Head length maximum.		Head breadth maximum.		Height standing, less heels of shoes.	Span of arms from opposite finger tips in front of chest.		Weight in ordinary clothing.	Strength of grasp.		Breathing capacity.	Keeness of Eyesight.				
Day	Month	Year	Inch.	Tenths.	Inch.	Tenths.	Inch.	Tenths.	Inch.	Tenths.	lbs.	lbs.	lbs.	Cubic inches.	Inches.	Inches.	Right	Left
12	5	93	7	75	5	71	69	8	69	2	130 <sup>3</sup> / <sub>4</sub>	75	77	198	0	0	5	5

Height sitting above seat of chair.	Length from elbow to finger tip.		Length of middle finger of left hand.	Hearing.		Reaction time.		Greatest speed of blow with fist.	Snellen's type read at 20 feet through lens.					
	Left arm.	Right arm.		Keeness of hearing.	Highest audible note (by whistle)	To sight.	To sound.		Right Eye.		Left Eye.			
Inch. Tenths.	Inch. Tenths.	Inch. Tenths.	Inch. Tenths.	Normal?	Vibrations per second.	Hundths. of second.	Hundths. of second.	Feet per second.	Focus of lens.	Type read.	Focus of lens.	Type read.		
36	4	18	1	18	3	4	6	yes	21,000	15	12	18	none	none

A J Hargreave

411. W/1 - W/1. W/1

5530

Initials of Surnames of Father   Mother		F. and M. first cousins?	Date of Birth Day   Month   Year			Eye Color.	Sex.	Married, Single, Widowed?	Color Sense. Normal?	Occupation.
A	J	No	13	9	63	Blue	F	S	Yes	Domestic

Dates of Measurement.			Head length maximum.	Head breadth maximum.	Height standing, less heels of shoes.	Span of arms from opposite finger tips in front of chest.	Weight in ordinary clothing.	Strength of grasp.		Breathing capacity.	Keeness of Eyesight.		
Day	Month	Year	Inch. Tenths.	Inch. Tenths.	Inch. Tenths.	Inch. Tenths.	lbs.	Right hand.	Left hand.	Cubic inches.	Distance of reading diamond numerals.		Snellen's type read at 20 feet.
											Right eye.	Left eye.	Right   Left
12	5	93	7.4	5.71	61.2	60.6	118	49	40	100	22	22	55

Height sitting above seat of chair.	Length from elbow to finger tip.		Length of middle finger of left hand.	Hearing.		Reaction time.		Greatest speed of blow with fist.	Snellen's type read at 20 feet through lens.			
	Left arm.	Right arm.		Keeness of hearing.	Highest audible note (by whistle)	To sight.	To sound.		Right Eye.		Left Eye.	
									Focus of lens.	Type read.	Focus of lens.	Type read.
Inch. Tenths.	Inch. Tenths.	Inch. Tenths.	Inch. Tenths.	Normal?	Vibrations per second.	Hundths. of second.	Hundths. of second.	Feet per second.				
34.2	15.4	15.39	3.95	Yes	17,000	18	16	12	Not	Not		

5531

W. D. Lundley

u/l w/l - w/l. a/l  
k v' l

Initials of Surnames of Father   Mother		F. and M. first cousins?	Date of Birth Day   Month   Year			Eye Color.	Sex.	Married, Single, Widowed?	Color Sense. Normal?	Occupation.
L	D	No	22	3	53	Blue	m	S	Yes	Soldier - R.R.

Dates of Measurement.			Head length maximum.	Head breadth maximum.	Height standing, less heels of shoes.	Span of arms from opposite finger tips in front of chest.	Weight in ordinary clothing.	Strength of grasp.		Breathing capacity.	Keeness of Eyesight.			
Day	Month	Year	Inch. Tenth.	Inch. Tenth.	Inch. Tenth.	Inch. Tenth.	lbs.	Right hand.	Left hand.	Cubic inches.	Distance of reading diamond numerals. Right eye.	Distance of reading diamond numerals. Left eye.	Snellen's type read at 20 feet. Right	Snellen's type read at 20 feet. Left
12	5	93	7.7	5.89	70.2	70.3	158	86	84	220	28	19	5	5

Height sitting above seat of chair.	Length from elbow to finger tip.		Length of middle finger of left hand.	Hearing.		Reaction time.			Greatest speed of blow with fist.	Snellen's type read at 20 feet through lens.			
	Left arm.	Right arm.		Keeness of hearing.	Highest audible note (by whistle)	To sight.	To sound.	Right Eye.		Left Eye.			
								Focus of lens.		Type read.	Focus of lens.	Type read.	
Inch. Tenth.	Inch. Tenth.	Inch. Tenth.	Inch. Tenth.	Normal?	Vibrations per second.	Hundths. of second.	Hundths. of second.	Feet per second.	Focus of lens.	Type read.	Focus of lens.	Type read.	
36.7	18.7	19.15	4.65	Yes	19,000	17	11	20	None	None	None	None	



E. G. Brown

UW, Wal - H, WW  
T V TT

5532

Initials of Surnames of Father		F. and M. first cousins?		Date of Birth			Eye Color.	Sex.	Married, Single, Widowed?	Color Sense. Normal?	Occupation.
Father	Mother	Day	Month	Year							
B	G	no	15	6	74	Brown	M	S	yes	Student in Music	

Dates of Measurement.			Head length maximum.	Head breadth maximum.	Height standing, less heels of shoes.	Span of arms from opposite finger tips in front of chest.	Weight in ordinary clothing.	Strength of grasp.		Breathing capacity.	Keeness of Eyesight.			
Day	Month	Year	Inch. Tenths.	Inch. Tenths.	Inch. Tenths.	Inch. Tenths.	lbs.	Right hand.	Left hand.	Cubic inches.	Distance of reading diamond numerals.		Snellen's type read at 20 feet.	
											Right eye.	Left eye.	Right	Left
13	5	93	7.6	6.25	71.4	73.7	155 <sup>3</sup> / <sub>4</sub>	83	90	240	28	28	5	5
15	3	94	7.6	6.21	71.3	73.8	150 <sup>4</sup> / <sub>2</sub>	85	85	240	32	32	5	5

Height sitting above seat of chair.	Length from elbow to finger tip.		Length of middle finger of left hand.	Hearing.		Reaction time.			Greatest speed of blow with fist.	Snellen's type read at 20 feet through lens.			
	Left arm.	Right arm.		Keeness of hearing.	Highest audible note (by whistle)	To sight.	To sound.	Feet per second.		Right Eye.		Left Eye.	
Inch. Tenths.	Inch. Tenths.	Inch. Tenths.	Inch. Tenths.	Normal?	Vibrations per second.	Hundths. of second.	Hundths. of second.	Feet per second.	Focus of lens.	Type read.	Focus of lens.	Type read.	
36	19.3	19.5	4.8	Yes	19,000	15	12	20	None	None	None	None	
36	19.4	19.45	4.8	-	24	16	12	-	-	-	-	-	

5533

J Radford

rww, rww-wl, wl

Initials of Surnames of Father   Mother		F. and M. first cousins?	Date of Birth Day   Month   Year			Eye Color.	Sex.	Married, Single, Widowed?	Color Sense. Normal?	Occupation.				
R	G	No	7	10	74	Brown grey	m	S	Yes	Plumbers male				
Dates of Measurement.			Head length maximum.	Head breadth maximum.	Height standing, less heels of shoes.	Span of arms from opposite finger tips in front of chest.	Weight in ordinary clothing.	Strength of grasp.		Breathing capacity.	Keeness of Eyesight.			
Day	Month	Year	Inch. Tenth.	Inch. Tenth.	Inch. Tenth.	Inch. Tenth.	lbs.	Right hand.	Left hand.	Cubic inches.	Distance of reading diamond numerals.		Snellen's type read at 20 feet.	
13	5	93	7.48	6 -	65.4	66.2	124 $\frac{1}{2}$	58	57	180	25	22	5	5

Height sitting above seat of chair.	Length from elbow to finger tip.		Length of middle finger of left hand.	Hearing.		Reaction time.		Greatest speed of blow with fist.	Snellen's type read at 20 feet through lens.			
	Left arm.	Right arm.		Keeness of hearing.	Highest audible note (by whistle)	To sight.	To sound.		Right Eye.		Left Eye.	
Inch. Tenth.	Inch. Tenth.	Inch. Tenth.	Inch. Tenth.	Normal?	Vibrations per second.	Hundths. of second.	Hundths. of second.	Feet per second.	Focus of lens.	Type read.	Focus of lens.	Type read.
34.7	17.7	17.9	4.41	Yes	19,000	19	16	18	None	None	None	None

E. J. Mantell

711, 711-11, 11

5534

Initials of Surnames of Father		F. and M. first cousins?		Date of Birth			Eye Color.	Sex.	Married, Single, Widowed?	Color Sense. Normal?	Occupation.
B M		No		26	8	62	Brown	F	M	Yes	Key-logger - office wife

Dates of Measurement.			Head length maximum.		Head breadth maximum.		Height standing, less heels of shoes.		Span of arms from opposite finger tips in front of chest.		Weight in ordinary clothing.		Strength of grasp.		Breathing capacity.	Keeness of Eyesight.			
Day	Month	Year	Inch.	Tenths.	Inch.	Tenths.	Inch.	Tenths.	Inch.	Tenths.	lbs.	lbs.	lbs.	Cubic inches.	Distance of reading diamond numerals.		Snellen's type read at 20 feet.		
															Right eye.	Left eye.	Right	Left	
13	5	93	7	5	5	7	63	3	62	7	123	1/4	55	44	168	25	32	6	5

Height sitting above seat of chair.	Length from elbow to finger tip.		Length of middle finger of left hand.	Hearing.		Reaction time.		Greatest speed of blow with fist.	Snellen's type read at 20 feet through lens.			
	Left arm.	Right arm.		Keeness of hearing.	Highest audible note (by whistle)	To sight.	To sound.		Right Eye.		Left Eye.	
Inch. Tenths.	Inch. Tenths.	Inch. Tenths.	Inch. Tenths.	Normal?	Vibrations per second.	Hundths. of second.	Hundths. of second.	Feet per second.	Focus of lens.	Type read.	Focus of lens.	Type read.
33.3	16	4	16	5	4-	Yes	20,000	16	12	21	None	None

5535

J. Hellinwell

rll rll -ll ll  
2 1/2 2

Initials of Surnames of Father   Mother		F. and M. first cousins?	Date of Birth			Eye Color.	Sex.	Married, Single, Widowed?	Color Sense. Normal?	Occupation.				
Date of Measurement.		Head length maximum.	Head breadth maximum.	Height standing, less heels of shoes.	Span of arms from opposite finger tips in front of chest.	Weight in ordinary clothing.	Strength of grasp.		Breathing capacity.	Keeness of Eyesight.				
Day	Month	Year	Inch. Tenths.	Inch. Tenths.	Inch. Tenths.	Inch. Tenths.	lbs.	Right hand.	Left hand.	Cubic inches.	Distance of reading diamond numerals.		Snellen's type read at 20 feet.	
											Right eye.	Left eye.	Right	Left
H	F	no	24	11	69	Grey	m	S	Yes	200	Teacher		Doro Road College	
13	5	93	7.45	5.85	67.1	67.4	150 1/2	100	87	200	16	0	12	36

Height sitting above seat of chair.	Length from elbow to finger tip.		Length of middle finger of left hand.	Hearing.		Reaction time.		Greatest speed of blow with fist.	Snellen's type read at 20 feet through lens.			
	Left arm.	Right arm.		Keeness of hearing.	Highest audible note (by whistle)	To sight.	To sound.		Right Eye.		Left Eye.	
Inch. Tenths.	Inch. Tenths.	Inch. Tenths.	Inch. Tenths.	Normal?	Vibrations per second.	Hundths. of second.	Hundths. of second.	Feet per second.	Focus of lens.	Type read.	Focus of lens.	Type read.
36.2	17.1	17.4	4.41	Yes	21,000	19	17	22	Astig			



R. A. Carter

a. 11, r. 11 - 11, 11  
a

5536

Initials of Surnames of Father   Mother		F. and M. first cousins?	Date of Birth			Eye Color.	Sex.	Married, Single, Widowed?	Color Sense. Normal?	Occupation.
A   D		No	15	12	65	Brown	F	S	Yes	Nil

Dates of Measurement.			Head length maximum.	Head breadth maximum.	Height standing, less heels of shoes.	Span of arms from opposite finger tips in front of chest.	Weight in ordinary clothing.	Strength of grasp.		Breathing capacity.	Keeness of Eyesight.							
Day	Month	Year	Inch.	Tenths.	Inch.	Tenths.	Inch.	Tenths.	lbs.	lbs.	lbs.	Cubic inches.	Distance of reading diamond numerals.		Snellen's type read at 20 feet.			
													Right eye.	Left eye.	Right	Left		
13	5	93	7	2	5	65	65	4	63	-	109	59	56	170	25	25	5	5

Height sitting above seat of chair.	Length from elbow to finger tip.		Length of middle finger of left hand.	Hearing.		Reaction time.		Greatest speed of blow with fist.	Snellen's type read at 20 feet through lens.					
	Left arm.	Right arm.		Keeness of hearing.	Highest audible note (by whistle)	To sight.	To sound.		Right Eye.		Left Eye.			
Inch. Tenths.	Inch. Tenths.	Inch. Tenths.	Inch. Tenths.	Normal?	Vibrations per second.	Hundths. of second.	Hundths. of second.	Feet per second.	Focus of lens.	Type read.	Focus of lens.	Type read.		
35	8	16	5	16	3	4	2	Yes	22,000	18	14	12	None	None

5537

D. M. Gator

r/w, u/w-11, 11

4

Initials of Surnames of Father   Mother		F. and M. first cousins?	Date of Birth			Eye Color.	Sex.	Married, Single, Widowed?	Color Sense. Normal?	Occupation.
Day	Month	Year								
b	a	No	31	1	75	Blue	F	S	Yes	mil

Dates of Measurement.			Head length maximum.		Head breadth maximum.		Height standing, less heels of shoes.		Span of arms from opposite finger tips in front of chest.		Weight in ordinary clothing.		Strength of grasp.		Breathing capacity.	Keeness of Eyesight.				
Day	Month	Year	Inch.	Tenths.	Inch.	Tenths.	Inch.	Tenths.	Inch.	Tenths.	lbs.	lbs.	lbs.	Right hand.	Left hand.	Cubic inches.	Distance of reading diamond numerals.		Snellen's type read at 20 feet.	
																	Right eye.	Left eye.	Right	Left
13.	5.	93	7.	2	5.	7	64.	6	61.	5	123 $\frac{1}{4}$	58	50	165	28	28	28	28	5	5

Height sitting above seat of chair.	Length from elbow to finger tip.		Length of middle finger of left hand.	Hearing.		Reaction time.		Greatest speed of blow with fist.	Snellen's type read at 20 feet through lens.					
	Left arm.	Right arm.		Keeness of hearing.	Highest audible note (by whistle)	To sight.	To sound.		Right Eye.		Left Eye.			
	Inch. Tenths.	Inch. Tenths.	Inch. Tenths.					Inch. Tenths.	Normal?	Vibrations per second.	Hundths. of second.	Hundths. of second.	Feet per second.	Focus of lens.
34.2	16.2	16.4	4.1	Yes	22,000	19	17	15	None	None				

E. Ray

all, all-11, 11  
cat

5538

Initials of Surnames of Father   Mother		F. and M. first cousins?	Date of Birth			Eye Color.	Sex.	Married, Single, Widowed?	Color Sense. Normal?	Occupation.
R   B		No	2	11	75	Blue	m	S	Yes	Student Science

Dates of Measurement.			Head length maximum.		Head breadth maximum.		Height standing, less heels of shoes.		Span of arms from opposite finger tips in front of chest.		Weight in ordinary clothing.		Strength of grasp.		Breathing capacity.	Keeness of Eyesight.			
Day	Month	Year	Inch.	Tenths.	Inch.	Tenths.	Inch.	Tenths.	Inch.	Tenths.	lbs.	lbs.	lbs.	Cubic inches.	Distance of reading diamond numerals. Right eye.	Distance of reading diamond numerals. Left eye.	Snellen's type read at 20 feet.		
																	Right	Left	
15.5	93		7.49		5.9		66.7		68.4		140		72	68	230	22	22	5	5
10.2	94		7.5		5.91		67-		68.9		143		75	65	258	19	22	6	6
27.8	94		190		149		131.67	3	69.2		151		69	70	244	22	25	5	5

Height sitting above seat of chair.	Length from elbow to finger tip.		Length of middle finger of left hand.	Hearing.		Reaction time.		Greatest speed of blow with fist.	Snellen's type read at 20 feet through lens.					
	Left arm.	Right arm.		Keeness of hearing.	Highest audible note (by whistle)	To sight.	To sound.		Right Eye.		Left Eye.			
									Normal?	Vibrations per second.	Hundths. of second.	Hundths. of second.	Feet per second.	Focus of lens.
35.9	18	18.1	4.5	Yes	22,000	18	12	20			None	None		
35.9	18	18.05	4.6	-	24	18	16	22						
26.2	45.9	46	11.6	-	26	17	15	23						

5539

D. H. Dyle

+11, 21W-11, 11  
r t xl

Initials of Surnames of Father   Mother		F. and M. first cousins?	Date of Birth Day   Month   Year			Eye Color.	Sex.	Married, Single, Widowed?	Color Sense. Normal?	Occupation.								
D	B	No	27	2	39	Blue	M	M	Yes	Physician								
Dates of Measurement.			Head length maximum.		Head breadth maximum.		Height standing, less heels of shoes.	Span of arms from opposite finger tips in front of chest.		Weight in ordinary clothing.	Strength of grasp. Right hand.   Left hand.		Breathing capacity.	Keeness of Eyesight. Distance of reading diamond numerals. Right eye.   Left eye.   Snellen's type read at 20 feet.				
Day	Month	Year	Inch.	Tenths.	Inch.	Tenths.	Inch.	Tenths.	Inch.	Tenths.	lbs.	lbs.	lbs.	Cubic inches.	Inches.	Inches.	Right	Left
15	5	93	7	9	6	35	64	5	68	7	141	68	68	165	12	12	18	18

Height sitting above seat of chair.	Length from elbow to finger tip.		Length of middle finger of left hand.	Hearing.		Reaction time.		Greatest speed of blow with fist.	Snellen's type read at 20 feet through lens.				
	Left arm.	Right arm.		Keeness of hearing.	Highest audible note (by whistle)	To sight.	To sound.		Right Eye.		Left Eye.		
Inch. Tenths.	Inch. Tenths.	Inch. Tenths.	Inch. Tenths.	Normal?	Vibrations per second.	Hundths. of second.	Hundths. of second.	Feet per second.	Focus of lens.	Type read.	Focus of lens.	Type read.	
34	9	17	4	5	Yes	12.000	17	15	15				



S. Woolf

W/W, W/W - W/W, W/W

5540

Initials of Surnames of Father   Mother		F. and M. first cousins?	Date of Birth Day   Month   Year			Eye Color.	Sex.	Married, Single, Widowed?	Color Sense. Normal?	Occupation.
W	U	No	5	11	30	Blue	m	m	Not	Cigar Merchant

Dates of Measurement.			Head length maximum.	Head breadth maximum.	Height standing, less heels of shoes.	Span of arms from opposite finger tips in front of chest.	Weight in ordinary clothing.	Strength of grasp.		Breathing capacity.	Keenness of Eyesight.			
Day	Month	Year	Inch. Tenth.	Inch. Tenth.	Inch. Tenth.	Inch. Tenth.	lbs.	Right hand.	Left hand.	Cubic inches.	Distance of reading diamond numerals. Right eye.   Left eye.		Snellen's type read at 20 feet. Right   Left	
15	5	90	7.55	6.25	65.6	68.7	141	68	68	115	0	0	18	18

Height sitting above seat of chair.	Length from elbow to finger tip.		Length of middle finger of left hand.	Hearing.		Reaction time.		Greatest speed of blow with fist. Feet per second.	Snellen's type read at 20 feet through lens.					
	Left arm.	Right arm.		Keeness of hearing.	Highest audible note (by whistle) Vibrations per second.	To sight. Hundths. of second.	To sound. Hundths. of second.		Right Eye.		Left Eye.			
									Focus of lens.	Type read.	Focus of lens.	Type read.		
Inch. Tenth.	Inch. Tenth.	Inch. Tenth.	Inch. Tenth.	Normal?										
35.5	17.9	17.75	4.5	Not	13 below 12,000	19	11	12						

554E

F. W. Sutton

www, www - www, w/w  
w

Initials of Surnames of Father   Mother		F. and M. first cousins?	Date of Birth			Eye Color.	Sex.	Married, Single, Widowed?	Color Sense. Normal?	Occupation.										
Dates of Measurement.		Head length maximum.		Head breadth maximum.		Height standing, less heels of shoes.	Span of arms from opposite finger tips in front of chest.	Weight in ordinary clothing.	Strength of grasp.		Breathing capacity.	Keeness of Eyesight.								
Day	Month	Year	Inch.	Tenths.	Inch.	Tenths.	Inch.	Tenths.	Inch.	Tenths.	lbs.	Right hand.	Left hand.	Cubic inches.	Distance of reading diamond numerals.		Snellen's type read at 20 feet.			
															Inches.	Inches.	Right	Left		
S	S	No	23	4	6	Brown eyes	m	m	Yes	Traveller										
15	5	93	7	4	6	67.2	71.4	161.5	90	87	250				16	25	9	6		

Height sitting above seat of chair.	Length from elbow to finger tip.		Length of middle finger of left hand.	Hearing.		Reaction time.		Greatest speed of blow with fist.	Snellen's type read at 20 feet through lens.				
	Left arm.	Right arm.		Keeness of hearing.	Highest audible note (by whistle)	To sight.	To sound.		Right Eye.		Left Eye.		
Inch. Tenths.	Inch. Tenths.	Inch. Tenths.	Inch. Tenths.	Normal?	Vibrations per second.	Hundths. of second.	Hundths. of second.	Feet per second.	Focus of lens.	Type read.	Focus of lens.	Type read.	
34	8	18	4	18	6	4.52	8/60	25,000	20	14	21	Astigmatism	

C. J. Nicolson

all, rll - w1, w1

5542

Initials of Surnames of Father		F. and M. first cousins?		Date of Birth			Eye Color.	Sex.	Married, Single, Widowed?	Color Sense. Normal?	Occupation.
n y		No		23	2	48	Blue	F	S	Yes	None

Dates of Measurement.			Head length maximum.	Head breadth maximum.	Height standing, less heels of shoes.	Span of arms from opposite finger tips in front of chest.	Weight in ordinary clothing.	Strength of grasp.		Breathing capacity.	Keeness of Eyesight.			
Day	Month	Year	Inch. Tenths.	Inch. Tenths.	Inch. Tenths.	Inch. Tenths.	lbs.	Right hand.	Left hand.	Cubic inches.	Distance of reading diamond numerals.		Snellen's type read at 20 feet.	
											Right eye.	Left eye.	Right	Left
15	5	93	7.25	5.8	65.9	65-	138 1/2	61	45	125	12	12	0	0

Height sitting above seat of chair.	Length from elbow to finger tip.		Length of middle finger of left hand.	Hearing.		Reaction time.		Greatest speed of blow with fist.	Snellen's type read at 20 feet through lens.					
	Left arm.	Right arm.		Keeness of hearing.	Highest audible note (by whistle)	To sight.	To sound.		Right Eye.		Left Eye.			
	Inch. Tenths.	Inch. Tenths.	Inch. Tenths.	Normal?	Vibrations per second.	Hundths. of second.	Hundths. of second.	Feet per second.	Focus of lens.	Type read.	Focus of lens.	Type read.		
34-	16	9	17.1	4	4	Yes	22,000	17	13	13	-7	9	-7	9

5543

J B Edgar

W 11, r 14 - 11, 11

Initials of Surnames of Father		F. and M. first cousins?		Date of Birth			Eye Color.	Sex.	Married, Single, Widowed?	Color Sense. Normal?	Occupation.						
Day	Month	Year	Inch.	Tenths.	Inch.	Tenths.	Inch.	Tenths.	lbs.	lbs.	lbs.	Cubic inches.	Inches.	Inches.	Right	Left	
E	T	70	23	2	51	Blue	m	m	Yes		None						
Dates of Measurement.			Head length maximum.		Head breadth maximum.		Height standing, less heels of shoes.	Span of arms from opposite finger tips in front of chest.	Weight in ordinary clothing.	Strength of grasp.		Breathing capacity.	Keenness of Eyesight.				
Day	Month	Year	Inch.	Tenths.	Inch.	Tenths.	Inch.	Tenths.	lbs.	Right hand.	Left hand.	Cubic inches.	Distance of reading diamond numerals.		Snellen's type read at 20 feet.		
15	5	93	7	55	6	-	70	-	73	168	100	53	248	19	19	6	6

Height sitting above seat of chair.	Length from elbow to finger tip.		Length of middle finger of left hand.	Hearing.		Reaction time.		Greatest speed of blow with fist.	Snellen's type read at 20 feet through lens.			
	Left arm.	Right arm.		Keenness of hearing.	Highest audible note (by whistle)	To sight.	To sound.		Right Eye.		Left Eye.	
	Inch. Tenths.	Inch. Tenths.	Inch. Tenths.	Normal?	Vibrations per second.	Hundredths of second.	Hundredths of second.	Feet per second.	Focus of lens.	Type read.	Focus of lens.	Type read.
35-8	19	19.1	4.8	Yes	14,000	17	11	21	None	None	None	None



B. Pennington

all, +11-11, 11

5544

Initials of Surnames of Father   Mother		F. and M. first cousins?	Date of Birth			Eye Color.	Sex.	Married, Single, Widowed?	Color Sense. Normal?	Occupation.
F	D	No	21	2	73	Brown	F	S	Yes	

Dates of Measurement.			Head length maximum.	Head breadth maximum.	Height standing, less heels of shoes.	Span of arms from opposite finger tips in front of chest.	Weight in ordinary clothing.	Strength of grasp.		Breathing capacity.	Keeness of Eyesight.			
Day	Month	Year	Inch. Tenths.	Inch. Tenths.	Inch. Tenths.	Inch. Tenths.	lbs.	Right hand.	Left hand.	Cubic inches.	Distance of reading diamond numerals.		Snellen's type read at 20 feet.	
											Right eye.	Left eye.	Right	Left
16	5	93	7.3	5.9	65.1	63.1	135 <sup>3</sup> / <sub>4</sub>	66	57	150	10	12	0	0

Height sitting above seat of chair.	Length from elbow to finger tip.		Length of middle finger of left hand.	Hearing.		Reaction time.		Greatest speed of blow with fist.	Snellen's type read at 20 feet through lens.					
	Left arm.	Right arm.		Keeness of hearing.	Highest audible note (by whistle)	To sight.	To sound.		Right Eye.		Left Eye.			
Inch. Tenths.	Inch. Tenths.	Inch. Tenths.	Inch. Tenths.	Normal?	Vibrations per second.	Hundths. of second.	Hundths. of second.	Feet per second.	Focus of lens.	Type read.	Focus of lens.	Type read.		
34.5	16.6	16.5	4.1	Yes	22,000	19.	17	17	-8	9	-8	12		

5545

J. I. Swainson

7-11-11-11-11

K

Initials of Surnames of Father   Mother		F. and M. first cousins?	Date of Birth			Eye Color.	Sex.	Married, Single, Widowed?	Color Sense. Normal?	Occupation.				
Day   Month   Year														
S	H	No	19	7	73	Gray	M	S	Yes					
Dates of Measurement.			Head length maximum.	Head breadth maximum.	Height standing, less heels of shoes.	Span of arms from opposite finger tips in front of chest.	Weight in ordinary clothing.	Strength of grasp.		Breathing capacity.	Keeness of Eyesight.			
Day	Month	Year	Inch. Tenths.	Inch. Tenths.	Inch. Tenths.	Inch. Tenths.	lbs.	Right hand.	Left hand.	Cubic inches.	Distance of reading diamond numerals.		Snellen's type read at 20 feet.	
											Right eye.	Left eye.	Right	Left
16	5	93	7.8	6-	60.9	63-	111	41	42	160	8	9	18	12

Height sitting above seat of chair.	Length from elbow to finger tip.		Length of middle finger of left hand.	Hearing.		Reaction time.		Greatest speed of blow with fist.	Snellen's type read at 20 feet through lens.			
	Left arm.	Right arm.		Keeness of hearing.	Highest audible note (by whistle)	To sight.	To sound.		Right Eye.		Left Eye.	
Inch. Tenths.	Inch. Tenths.	Inch. Tenths.	Inch. Tenths.	Normal?	Vibrations per second.	Hundths. of second.	Hundths. of second.	Feet per second.	Focus of lens.	Type read.	Focus of lens.	Type read.
32.6	15-6	15-6	4-	Yes	22.000	17	11	11	astigmat	fishy		

A. E. Murray

RNW, MIL - 11, 11  
77

5546

Initials of Surnames of Father Mother		F. and M. first cousins?	Date of Birth			Eye Color.	Sex.	Married, Single, Widowed?	Color Same, Normal?	Occupation.
M	S	No	16	11	62	Blue	M	S	Yes	Solicitor

Dates of Measurement.			Head length maximum.	Head breadth maximum.	Height standing, less heels of shoes.	Span of arms from opposite finger tips in front of chest.	Weight in ordinary clothing.	Strength of grasp.		Breathing capacity.	Keeness of Eyesight.			
Day	Month	Year	Inch. Tenth.	Inch. Tenth.	Inch. Tenth.	Inch. Tenth.	lbs.	Right hand.	Left hand.	Cubic inches.	Distance of reading diamond numerals.		Snellen's type read at 20 feet.	
											Right eye.	Left eye.	Right	Left
15	5	93	7.7	5.99	71.9	72.6	166	90	97	280	22	25	5	5

Height sitting above seat of chair.	Length from elbow to finger tip.		Length of middle finger of left hand.	Hearing.		Reaction time.		Greatest speed of blow with fist.	Snellen's type read at 20 feet through lens.					
	Left arm.	Right arm.		Keeness of hearing.	Highest audible note (by whistle)	To sight.	To sound.		Right Eye.		Left Eye.			
Inch. Tenth.	Inch. Tenth.	Inch. Tenth.	Inch. Tenth.	Normal?	Vibrations per second.	Hundths. of second.	Hundths. of second.	Feet per second.	Focus of lens.	Type read.	Focus of lens.	Type read.		
37.4	18.8	19.0	4.65	Yes	19,000	15	11	22	None		None			

5547

m Lyall

ulw, 11-11, 11

Initials of Surnames of Father   Mother		F. and M. first cousins?	Date of Birth Day Month Year			Eye Color.	Sex.	Married, Single, Widowed?	Color Sense. Normal?	Occupation.
L	a	m	8	8	84	Blue	F	S	Yes	

Dates of Measurement.			Head length maximum.	Head breadth maximum.	Height standing, less heels of shoes.	Span of arms from opposite finger tips in front of chest.	Weight in ordinary clothing.	Strength of grasp.		Breathing capacity.	Keeness of Eyesight.			
Day	Month	Year	Inch. Tenth.	Inch. Tenth.	Inch. Tenth.	Inch. Tenth.	lbs.	Right hand.	Left hand.	Cubic inches.	Distance of reading diamond numerals.		Snellen's type read at 20 feet.	
											Right eye.	Left eye.	Right	Left
16	5	93	7.3	5.45	53 -	51.6	62	20	15	95	16	16	6	6
12	1	94	7.3	5.5	53.8	62.8	68	20	17	110	22	22	5	5

Height sitting above seat of chair.	Length from elbow to finger tip.		Length of middle finger of left hand.	Hearing.		Reaction time.		Greatest speed of blow with fist.	Snellen's type read at 20 feet through lens.			
	Left arm.	Right arm.		Keeness of hearing.	Highest audible note (by whistle)	To sight.	To sound.		Right Eye.		Left Eye.	
Inch. Tenth.	Inch. Tenth.	Inch. Tenth.	Inch. Tenth.	Normal?	Vibrations per second.	Hundths. of second.	Hundths. of second.	Feet per second.	Focus of lens.	Type read.	Focus of lens.	Type read.
28.9	13.2	13.6	3.4	Yes	22,000	20	17	14	None	None		
29.7	13.52	13.9	3.56	-	26	19	16	-				

m d Lyall

r/w, r/l - w/l, l/l

5548

Initials of Surnames of Father		F. and M. first cousins?		Date of Birth			Eye Color.	Sex.	Married, Single, Widowed?	Color Sense. Normal?	Occupation.
a L		no		9	9	54	gray	♂	m	yes	none

Dates of Measurement.			Head length maximum.	Head breadth maximum.	Height standing, less heels of shoes.	Span of arms from opposite finger tips in front of chest.	Weight in ordinary clothing.	Strength of grasp.		Breathing capacity.	Keeness of Eyesight.			
Day	Month	Year	Inch. Tenths.	Inch. Tenths.	Inch. Tenths.	Inch. Tenths.	lbs.	Right hand.	Left hand.	Cubic inches.	Distance of reading diamond numerals.		Snellen's type read at 20 feet.	
											Right eye.	Left eye.	Right	Left
17	5	93	7.33	5.9	66.2	65.9	130 <sup>1</sup> / <sub>4</sub>	62	72	120	25	25	5	5

Height sitting above seat of chair.	Length from elbow to finger tip.		Length of middle finger of left hand.	Hearing.		Reaction time.		Greatest speed of blow with fist.	Snellen's type read at 20 feet through lens.			
	Left arm.	Right arm.		Keeness of hearing.	Highest audible note (by whistle)	To sight.	To sound.		Right Eye.		Left Eye.	
	Inch. Tenths.	Inch. Tenths.	Inch. Tenths.	Inch. Tenths.	Normal?	Vibrations per second.	Hundths. of second.	Hundths. of second.	Feet per second.	Focus of lens.	Type read.	Focus of lens.
35.8	17	17	4.5	Yes	22.000	21	16	15	None		None	



5549

H.S. Pepper

r/w, w/w - w/l, w/l

YT T J

Initials of Surnames of Father   Mother		F. and M. first cousins?	Date of Birth Day   Month   Year			Eye Color.	Sex.	Married, Single, Widowed?	Color Sense. Normal?	Occupation.				
P	D	No	13	3	19	Blue	m	S	Yes	Art Student				
Dates of Measurement.			Head length maximum.	Head breadth maximum.	Height standing, less heels of shoes.	Span of arms from opposite finger tips in front of chest.	Weight in ordinary clothing.	Strength of grasp. Right hand.   Left hand.		Breathing capacity.	Keeness of Eyesight. Distance of reading diamond numerals.   Snellen's type read at 20 feet.			
Day	Month	Year	Inch. Tenths.	Inch. Tenths.	Inch. Tenths.	Inch. Tenths.	lbs.	lbs.	lbs.	Cubic inches.	Inches.	Inches.	Right	Left
17	5	93	7.45	5.75	61.7	65.2	106 <sup>3</sup> / <sub>4</sub>	76	60	185	22	22	99	

Height sitting above seat of chair.	Length from elbow to finger tip.		Length of middle finger of left hand.	Hearing.		Reaction time.			Greatest speed of blow with fist.	Snellen's type read at 20 feet through lens.			
	Left arm.	Right arm.		Keeness of hearing.	Highest audible note (by whistle)	To sight.	To sound.	Feet per second.		Right Eye.		Left Eye.	
Inch. Tenths.	Inch. Tenths.	Inch. Tenths.	Inch. Tenths.	Normal?	Vibrations per second.	Hundths. of second.	Hundths. of second.	Feet per second.	Focus of lens.	Type read.	Focus of lens.	Type read.	
32.8	17	17.2	4.3	Yes	18,000	20	13	18	-70	6	-50	6	

F Shelley

761 711-11 11  
 8 K  
 1 T  
 cat

5550

Initials of Surnames of Father   Mother		F. and M. first cousins?	Date of Birth			Eye Color.	Sex.	Married, Single, Widowed?	Color Sense. Normal?	Occupation.
S		No	21	1	73	Blue	m	S	Yes	Art Student

Dates of Measurement.			Head length maximum.	Head breadth maximum.	Height standing, less heels of shoes.	Span of arms from opposite finger tips in front of chest.	Weight in ordinary clothing.	Strength of grasp.		Breathing capacity.	Keeness of Eyesight.			
Day	Month	Year	Inch. Tenths.	Inch. Tenths.	Inch. Tenths.	Inch. Tenths.	lbs.	Right hand.	Left hand.	Cubic inches.	Distance of reading diamond numerals.		Snellen's type read at 20 feet.	
											Right eye.	Left eye.	Right	Left
17	5	93	7.71	8-	67-	69.6	129	72	75	210	25	25	6	6

Height sitting above seat of chair.	Length from elbow to finger tip.		Length of middle finger of left hand.	Hearing.		Reaction time.		Greatest speed of blow with fist.	Snellen's type read at 20 feet through lens.			
	Left arm.	Right arm.		Keeness of hearing.	Highest audible note (by whistle)	To sight.	To sound.		Right Eye.		Left Eye.	
Inch. Tenths.	Inch. Tenths.	Inch. Tenths.	Inch. Tenths.	Normal?	Vibrations per second.	Hundths. of second.	Hundths. of second.	Feet per second.	Focus of lens.	Type read.	Focus of lens.	Type read.
35-	17.5	17.7	4.5	Yes	22,000	18	16	21			None	None

5551

H.C. Maw

w-11, u-11-11, 11

Initials of Surnames of Father		F. and M. first cousins?		Date of Birth			Eye Color.	Sex.	Married, Single, Widowed?	Color Sense. Normal?	Occupation.							
	Mother	Day	Month	Year														
m	m	no	28	1	70	Blue	m	S	Y		Art Student							
Dates of Measurement.			Head length maximum.		Head breadth maximum.		Height standing, less heels of shoes.	Span of arms from opposite finger tips in front of chest.		Weight in ordinary clothing.	Strength of grasp.		Breathing capacity.	Keeness of Eyesight.				
Day	Month	Year	Inch.	Tenths.	Inch.	Tenths.	Inch.	Tenths.	Inch.	Tenths.	lbs.	lbs.	lbs.	Cubic inches.	Distance of reading diamond numerals.		Snellen's type read at 20 feet.	
															Right eye.	Left eye.	Right	Left
17	5	93	7	9	6	-	66	9	68	9	139	90	83	202	25	25	5	5

Height sitting above seat of chair.	Length from elbow to finger tip.		Length of middle finger of left hand.	Hearing.		Reaction time.		Greatest speed of blow with fist.	Snellen's type read at 20 feet through lens.								
	Left arm.	Right arm.		Keeness of hearing.	Highest audible note (by whistle)	To sight.	To sound.		Right Eye.		Left Eye.						
Inch. Tenths.	Inch. Tenths.	Inch. Tenths.	Inch. Tenths.	Normal?	Vibrations per second.	Hundths. of second.	Hundths. of second.	Feet per second.	Focus of lens.	Type read.	Focus of lens.	Type read.					
36	8	17	5	17	8	4	51	Yes	22	.000	16	11	22	None		None	

alg wallis

w/w, ulw-11, al

Initials of Surnames of Father Mother		F. and M. first cousins?	Date of Birth			Eye Color.	Sex.	Married, Single, Widowed?	Color Sense. Normal?	Occupation.
w	g	No	15	11	62	Blue	m	S	Yes	art student

Dates of Measurement.			Head length maximum.	Head breadth maximum.	Height standing, less heels of shoes.	Span of arms from opposite finger tips in front of chest.	Weight in ordinary clothing.	Strength of grasp.		Breathing capacity.	Keeness of Eyesight.			
Day	Month	Year	Inch. Tenth.	Inch. Tenth.	Inch. Tenth.	Inch. Tenth.	lbs.	Right hand.	Left hand.	Cubic inches.	Distance of reading diamond numerals.		Snellen's type read at 20 feet.	
											Right eye.	Left eye.	Right	Left
17	5	93	7	6	66	4	145	90	80	291	9	16	36	9

Height sitting above seat of chair.	Length from elbow to finger tip.		Length of middle finger of left hand.	Hearing.		Reaction time.		Greatest speed of blow with fist.	Snellen's type read at 20 feet through lens.									
	Left arm.	Right arm.		Keeness of hearing.	Highest audible note (by whistle)	To sight.	To sound.		Right Eye.		Left Eye.							
									Normal?	Vibrations per second.	Hundths. of second.	Hundths. of second.	Feet per second.	Focus of lens.	Type read.	Focus of lens.	Type read.	
Inch. Tenth.	Inch. Tenth.	Inch. Tenth.	Inch. Tenth.															
34	9	18	1	18	6	4	8	Yes	22,000	20	16	22	actg m	actg m				

5553

J. Arthur

ulw, ulw-11, 11

Initials of Surnames of Father		F. and M. first cousins?		Date of Birth			Eye Color.	Sex.	Married, Single, Widowed?	Color Sense Normal?	Occupation.							
Father	Mother	Day	Month	Year														
a	J	no	21	2	32	Blue	m	9m	yo	None								
Dates of Measurement.			Head length maximum.		Head breadth maximum.		Height standing, less heels of shoes.	Span of arms from opposite finger tips in front of chest.		Weight in ordinary clothing.	Strength of grasp.		Breathing capacity.	Keeness of Eyesight.				
Day	Month	Year	Inch.	Tenths.	Inch.	Tenths.	Inch.	Tenths.	Inch.	Tenths.	lbs.	lbs.	lbs.	Cubic inches.	Distance of reading diamond numerals.		Snellen's type read at 20 feet.	
18	5	93	7	8	5	7	70	9	74	8	172 $\frac{1}{2}$	80	80	210	0	0	18	60

Height sitting above seat of chair.	Length from elbow to finger tip.		Length of middle finger of left hand.	Hearing.		Reaction time.		Greatest speed of blow with fist.	Snellen's type read at 20 feet through lens.							
	Left arm.	Right arm.		Keeness of hearing.	Highest audible note (by whistle)	To sight.	To sound.		Right Eye.		Left Eye.					
									Normal?	Vibrations per second.	Hundths. of second.	Hundths. of second.	Feet per second.	Focus of lens.	Type read.	Focus of lens.
Inch. Tenths.	Inch. Tenths.	Inch. Tenths.	Inch. Tenths.	Normal?	Vibrations per second.	Hundths. of second.	Hundths. of second.	Feet per second.	Focus of lens.	Type read.	Focus of lens.	Type read.				
36	5	19	15	19	3	4	61	yo	13,000	17	14	15	+28	6	-20	18



J W. White

all u w w - 11-11

5554

Initials of Surnames of Father Mother		F. and M. first cousins?	Date of Birth			Eye Color.	Sex.	Married, Single, Widowed?	Color Sense. Normal?	Occupation.
W	R	No	10	12	70	Brown	M	S	Go	Fishmonger

Dates of Measurement.			Head length maximum.	Head breadth maximum.	Height standing, less heels of shoes.	Span of arms from opposite finger tips in front of chest.	Weight in ordinary clothing.	Strength of grasp.		Breathing capacity.	Keeness of Eyesight.			
Day	Month	Year	Inch. Tenths.	Inch. Tenths.	Inch. Tenths.	Inch. Tenths.	lbs.	Right hand.	Left hand.	Cubic inches.	Distance of reading diamond numerals.		Snellen's type read at 20 feet.	
								lbs.	lbs.		Right eye.	Left eye.	Right	Left
18	5	93	6 89	5 35	62 1	63 5	105 $\frac{7}{2}$	60	51	142	19	0	12	36

Height sitting above seat of chair.	Length from elbow to finger tip.		Length of middle finger of left hand.	Hearing.		Reaction time.		Greatest speed of blow with fist.	Snellen's type read at 20 feet through lens.			
	Left arm.	Right arm.		Keeness of hearing.	Highest audible note (by whistle)	To sight.	To sound.		Right Eye.		Left Eye.	
Inch. Tenths.	Inch. Tenths.	Inch. Tenths.	Inch. Tenths.	Normal?	Vibrations per second.	Hundths. of second.	Hundths. of second.	Feet per second.	Focus of lens.	Type read.	Focus of lens.	Type read.
33 4	16 8	16 7	4 15	Y <sub>2</sub>	19,000	19	16	21	36	5	Impaired	

5555

A. Parks

7-11, 7-11-11, 11

Initials of Surnames of Father   Mother		F. and M. first cousins?	Date of Birth			Eye Color.	Sex.	Married, Single, Widowed?	Color Sense. Normal?	Occupation.				
Dates of Measurement.			Head length maximum.	Head breadth maximum.	Height standing, less heels of shoes.	Span of arms from opposite finger tips in front of chest.	Weight in ordinary clothing.	Strength of grasp.		Breathing capacity.	Keeness of Eyesight.			
Day	Month	Year	Inch. Tenths.	Inch. Tenths.	Inch. Tenths.	Inch. Tenths.	lbs.	Right hand.	Left hand.	Cubic inches.	Distance of reading diamond numerals.		Snellen's type read at 20 feet.	
											Right eye.	Left eye.	Right	Left
C	B	No	27	12	59	Blue	F	m	Y	Yes	Art Student			
18	5	93	7.65	6-	61.2	63.7	208	51	51	125	12	12	12	12

Height sitting above seat of chair.	Length from elbow to finger tip.		Length of middle finger of left hand.	Hearing.		Reaction time.		Greatest speed of blow with fist.	Snellen's type read at 20 feet through lens.			
	Left arm.	Right arm.		Keeness of hearing.	Highest audible note (by whistle)	To sight.	To sound.		Right Eye.		Left Eye.	
Inch. Tenths.	Inch. Tenths.	Inch. Tenths.	Inch. Tenths.	Normal?	Vibrations per second.	Hundths. of second.	Hundths. of second.	Feet per second.	Focus of lens.	Type read.	Focus of lens.	Type read.
34.2	16.65	16.6	4.1	Yes	13,000	20	13	13	astegm	astegm		

R. A. Livingstone

7/11, 11-11-11, 11

5556

Initials of Surnames of Father   Mother		F. and M. first cousins?	Date of Birth			Eye Color.	Sex.	Married, Single, Widowed?	Color Sense. Normal?	Occupation.
L	D	No	11	12	71	Brown Grey	m	S	Yes	house

Dates of Measurement.			Head length maximum.	Head breadth maximum.	Height standing, less heels of shoes.	Span of arms from opposite finger tips in front of chest.	Weight in ordinary clothing.	Strength of grasp.		Breathing capacity.	Keeness of Eyesight.			
Day	Month	Year	Inch. Tenths.	Inch. Tenths.	Inch. Tenths.	Inch. Tenths.	lbs.	Right hand.	Left hand.	Cubic inches.	Distance of reading diamond numerals.		Snellen's type read at 20 feet.	
											Right eye.	Left eye.	Right	Left
18	5	93	7 7	5-95	70.2	73-	118 1/2	75	75	Refused	25	25	9	6
30	4	95	194	149-130	69.8	72.1	126	80	80	Not S.P.	25	22	6	6

Height sitting above seat of chair.	Length from elbow to finger tip.		Length of middle finger of left hand.	Hearing.		Reaction time.		Greatest speed of blow with fist.	Snellen's type read at 20 feet through lens.			
	Left arm.	Right arm.		Keeness of hearing.	Highest audible note (by whistle)	To sight.	To sound.		Right Eye.		Left Eye.	
									Focus of lens.	Type read.	Focus of lens.	Type read.
Inch. Tenths.	Inch. Tenth.	Inch. Tenth.	Inch. Tenth.	Normal?	Vibrations per second.	Hundths. of second.	Hundths. of second.	Feet per second.				
36 4	18 9	18 8	4 5	8	19,000	19	14	-	-70	6	Not S.	
36 -	482	480	115	4	22 -	16	12	23	70.8		not	

5557

J. Shea

R/W, R/H-WL, WL

Initials of Surnames of Father		F. and M. first cousins?		Date of Birth			Eye Color.	Sex.	Married, Single, Widowed?	Color Sense. Normal?	Occupation.
S	H	No		15	4	1866	Blue	m	m	Yes	Butler

Dates of Measurement.			Head length maximum.	Head breadth maximum.	Height standing, less heels of shoes.	Span of arms from opposite finger tips in front of chest.	Weight in ordinary clothing.	Strength of grasp.		Breathing capacity.	Keeness of Eyesight.		
Day	Month	Year	Inch. Tenths.	Inch. Tenths.	Inch. Tenths.	Inch. Tenths.	lbs.	Right hand.	Left hand.	Cubic inches.	Distance of reading diamond numerals. Right eye.	Left eye.	Snellen's type read at 20 feet. Right Left
18	5	93	7.7	6.1	66.5	70.7	154 1/2	73	82	240	25	25	5-6

Height sitting above seat of chair.	Length from elbow to finger tip.		Length of middle finger of left hand.	Hearing.		Reaction time.		Greatest speed of blow with flat.	Snellen's type read at 20 feet through lens.			
	Left arm.	Right arm.		Keeness of hearing.	Highest audible note (by whistle)	To sight.	To sound.		Right Eye.		Left Eye.	
Inch. Tenths.	Inch. Tenths.	Inch. Tenths.	Inch. Tenths.	Normal?	Vibrations per second.	Hundths. of second.	Hundths. of second.	Feet per second.	Focus of lens.	Type read.	Focus of lens.	Type read.
35 -	17.6	17.8	4.5	Yes	16.000	25	33	21	None		None	

G. W. Skinner

www. w/w-wl, wl

5558

Initials of Surnames of Father		Initials of Surnames of Mother		F. and M. first cousins?	Date of Birth			Eye Color.	Sex.	Married, Single, Widowed?	Color Sense. Normal?	Occupation.
S	K	No	10	8	81	Brown	m	S	Yes	at School		

Dates of Measurement.			Head length maximum.	Head breadth maximum.	Height standing, less heels of shoes.	Span of arms from opposite finger tips in front of chest.	Weight in ordinary clothing.	Strength of grasp.		Breathing capacity.	Keeness of Eyesight.			
Day	Month	Year	Inch. Tenths.	Inch. Tenths.	Inch. Tenths.	Inch. Tenths.	lbs.	lbs.	lbs.	Cubic inches.	Distance of reading diamond numerals.		Snellen's type read at 20 feet.	
											Right eye.	Left eye.	Right	Left
19	5	93	7 05	5 8	52 4	52 7	63	22	22	100	22	22	5	5

Height sitting above seat of chair.	Length from elbow to finger tip.		Length of middle finger of left hand.	Hearing.		Reaction time.		Greatest speed of blow with fist.	Snellen's type read at 20 feet through lens.			
	Left arm.	Right arm.		Keeness of hearing.	Highest audible note (by whistle)	To sight.	To sound.		Right Eye.		Left Eye.	
Inch. Tenths.	Inch. Tenths.	Inch. Tenths.	Inch. Tenths.	Normal?	Vibrations per second.	Hundths. of second.	Hundths. of second.	Feet per second.	Focus of lens.	Type read.	Focus of lens.	Type read.
28 2	13 7	13 9	3 5	80	21,000	20	17	13	None	None	None	None



5559

J M Cochrane

aaw all-11, a  
y 22

Initials of Surnames of Father   Mother		F. and M. first cousins?	Date of Birth			Eye Color.	Sex.	Married, Single, Widowed?	Color Sense. Normal?	Occupation.									
E M		No	24	9	77	Blue	m	S	Yes	app Engineering Schoolboy									
Dates of Measurement.			Head length maximum.		Head breadth maximum.		Height standing, less heels of shoes.	Span of arms from opposite finger tips in front of chest.		Weight in ordinary clothing.	Strength of grasp.		Breathing capacity.	Keeness of Eyesight.					
Day	Month	Year	Inch.	Tenths.	Inch.	Tenths.	Inch.	Tenths.	Inch.	Tenths.	lbs.	Right hand.	Left hand.	Cubic inches.	Distance of reading diamond numerals.		Snellen's type read at 20 feet.		
															Right eye.	Left eye.	Right	Left	
19	5	93	7	5	5	8	62	6	71	1	133	80	73	230	16	19	5	5	
7	6	94	19	1	148	-	125	69	8	72	-	143	83	94	265	19	19	6	6
14	3	95	19	0 1/2	148	-	124 1/2	70	2	72	2	145	96	94	265	22	22	6	6

Height sitting above seat of chair.	Length from elbow to finger tip.		Length of middle finger of left hand.	Hearing.		Reaction time.		Greatest speed of blow with fist.	Snellen's type read at 20 feet through lens.					
	Left arm.	Right arm.		Keeness of hearing.	Highest audible note (by whistle)	To sight.	To sound.		Right Eye.		Left Eye.			
Inch. Tenths.	Inch. Tenths.	Inch. Tenths.	Inch. Tenths.	Normal?	Vibrations per second.	Hundths. of second.	Hundths. of second.	Feet per second.	Focus of lens.	Type read.	Focus of lens.	Type read.		
35	2	18	9	19	1	4	7	Yes	22,000	19	17	22	None	None
36	5	47	9	48	7	120	-	-	22	19	14	-	-	-
36	7	48	8	49	4	120	-	-	22	19	17	22	-	-

A. E. Branley

u/w w/w w/w  
1. Rrr 5

Initials of Surnames of Father Mother		F. and M. first cousins?	Date of Birth			Eye Color.	Sex.	Married, Single, Widowed?	Color Sense. Normal?	Occupation.
B	H	No	11	2	70	Blue	m	S	Yes	Painter

Dates of Measurement.			Head length maximum.		Head breadth maximum.		Height standing, less heels of shoes.	Span of arms from opposite finger tips in front of chest.	Weight in ordinary clothing.	Strength of grasp.		Breathing capacity.	Keeness of Eyesight.						
Day	Month	Year	Inch.	Tenths.	Inch.	Tenths.	Inch.	Tenths.	lbs.	Right hand.	Left hand.	Cubic inches.	Distance of reading diamond numerals.		Snellen's type read at 20 feet.				
													Right eye.	Left eye.	Right	Left			
19	5	93	7	8	5	9	66	5	71	143	73	72	252	10	14	12	12		
26	5	94	19	9	14	9	134	66	5	71	4	146 1/2	70	70	251	10	14	12	9

Height sitting above seat of chair.	Length from elbow to finger tip.		Length of middle finger of left hand.	Hearing.		Reaction time.		Greatest speed of blow with fist.	Snellen's type read at 20 feet through lens.				
	Left arm.	Right arm.		Keeness of hearing.	Highest audible note (by whistle)	To sight.	To sound.		Right Eye.		Left Eye.		
Inch. Tenths.	Inch. Tenths.	Inch. Tenths.	Inch. Tenths.	Normal?	Vibrations per second.	Hundths. of second.	Hundths. of second.	Feet per second.	Focus of lens.	Type read.	Focus of lens.	Type read.	
36 -	18	25	18	6	4	7	20	21,000	17	15	23	astigmatism	astigmatism
36.4	45	9	47	0	11	9	25	24 -	19	13	21	∞	∞

5561

J. B. Daniell

a a a, a l w - a l, a l  
cut

Initials of Surnames of Father   Mother		F. and M. first cousins?	Date of Birth			Eye Color.	Sex.	Married, Single, Widowed?	Color Sense. Normal?	Occupation.
Day	Month	Year								
D	D	No	19	3	68	Blue	M	S	Yes	National Scholar S. Kensington. Junior

Dates of Measurement.			Head length maximum.	Head breadth maximum.	Height standing, less heels of shoes.	Span of arms from opposite finger tips in front of chest.	Weight in ordinary clothing.	Strength of grasp.		Breathing capacity.	Keeness of Eyesight.			
Day	Month	Year	Inch. Tenth.	Inch. Tenth.	Inch. Tenth.	Inch. Tenth.	lbs.	Right hand.	Left hand.	Cubic inches.	Distance of reading diamond numerals.		Snellen's type read at 20 feet.	
											Right eye.	Left eye.	Right	Left
19	5	93	7.91	5.9	66 -	67 7	132	82	83	248	28	28	5	5

Height sitting above seat of chair.	Length from elbow to finger tip.		Length of middle finger of left hand.	Hearing.		Reaction time.		Greatest speed of blow with fist.	Snellen's type read at 20 feet through lens.			
	Left arm.	Right arm.		Keeness of hearing.	Highest audible note (by whistle)	To sight.	To sound.		Right Eye.		Left Eye.	
	Inch. Tenth.	Inch. Tenth.	Inch. Tenth.					Inch. Tenth.	Normal?	Vibrations per second.	Hundths. of second.	Hundths. of second.
35 3	17.4	17	6 4 6	Y <sub>2</sub>	20 .000	16	13	22	None		None	

H Durant

u/w, all-w/ll

Initials of Surnames of Father   Mother		F. and M. first cousins?	Date of Birth			Eye Color.	Sex.	Married, Single, Widowed?	Color Sense. Normal?	Occupation.
W No			Day	Month	Year	Blue	M	S	Y	Engineer Apprentice

Dates of Measurement.	Head length maximum.		Head breadth maximum.		Height standing, less heels of shoes.	Span of arms from opposite finger tips in front of chest.	Weight in ordinary clothing.	Strength of grasp.		Breathing capacity.	Keeness of Eyesight.						
	Day	Month	Year	Inch.	Tenths.	Inch.	Tenths.	Inch.	Tenths.		lbs.	Right hand.	Left hand.	Cubic inches.	Inches.	Inches.	Right
19	5	93	7	65	5-75	68 -	71.3	131 <sup>3</sup>	88	85	165	25	22	5	5		
19	5	94	194 <sup>1</sup> / <sub>2</sub>	145 <sup>1</sup> / <sub>2</sub>	132	68.5	71.9	140 <sup>4</sup>	91	75	215	22	25	5	5		

Height sitting above seat of chair.	Length from elbow to finger tip.		Length of middle finger of left hand.	Hearing.		Reaction time.		Greatest speed of blow with fist.	Snellen's type read at 20 feet through lens.									
	Left arm.	Right arm.		Keeness of hearing.	Highest audible note (by whistle)	To sight.	To sound.		Right Eye.		Left Eye.							
	Inch.	Tenths.	Inch.					Tenths.	Normal?	Vibrations per second.	Hundths. of second.	Hundths. of second.	Feet per second.	Focus of lens.	Type read.	Focus of lens.	Type read.	
34	7	18	6	18	8	4	5	Y	22,000	20	15	15	15	15	15	15	15	15
35	3	4	72	4	79	115		Y	24	16	15	-	-	20	20	20	20	20

5563

H O Thompson

will, will - will, will  
74

Initials of Surnames of Father		F. and M. first cousins?		Date of Birth			Eye Color.	Sex.	Married, Single, Widowed?	Color Sense. Normal?	Occupation.
J	V	No		27	2	1894	Blue	M	S	Yes	Art Student

Dates of Measurement.			Head length maximum.	Head breadth maximum.	Height standing, less heels of shoes.	Span of arms from opposite finger tips in front of chest.	Weight in ordinary clothing.	Strength of grasp.		Breathing capacity.	Keeness of Eyesight.			
Day	Month	Year	Inch. Tenths.	Inch. Tenths.	Inch. Tenths.	Inch. Tenths.	lbs.	Right hand.	Left hand.	Cubic inches.	Distance of reading diamond numerals.		Snellen's type read at 20 feet.	
											Right eye.	Left eye.	Right	Left
19	5	93	7.8	6.1	65 -	68.5	122	80	79	249	28	28	5	6

Height sitting above seat of chair.	Length from elbow to finger tip.		Length of middle finger of left hand.	Hearing.		Reaction time.			Greatest speed of blow with fist.	Snellen's type read at 20 feet through lens.			
	Left arm.	Right arm.		Keeness of hearing.	Highest audible note (by whistle)	To sight.	To sound.	Right Eye.		Left Eye.			
	Inch. Tenths.	Inch. Tenths.	Inch. Tenths.	Inch. Tenths.	Normal?	Vibrations per second.	Hundths. of second.	Hundths. of second.	Feet per second.	Focus of lens.	Type read.	Focus of lens.	Type read.
35.2	17.4	17.7	4.5	Yes	19,000	25	19	13000	None	None			



W. Goodfellow

att. 11-11, 1w  
3

Initials of Surnames of Father   Mother		F. and M. first cousins?	Date of Birth			Eye Color.	Sex.	Married, Single, Widowed?	Color Sense. Normal?	Occupation.
G	W	No	15	5	80	Blue	M	S	Yes	Scholar

Dates of Measurement.			Head length maximum.	Head breadth maximum.	Height standing, less heels of shoes.	Span of arms from opposite finger tips in front of chest.	Weight in ordinary clothing.	Strength of grasp.		Breathing capacity.	Keeness of Eyesight.			
Day	Month	Year	Inch. Tenths.	Inch. Tenths.	Inch. Tenths.	Inch. Tenths.	lbs.	lbs.	lbs.	Cubic inches.	Distance of reading diamond numerals.		Snellen's type read at 20 feet.	
											Right eye.	Left eye.	Right	Left
19	5	93	7-25	5-75	55-7	54-1	81	44	41	130	22	22	6	6

Height sitting above seat of chair.	Length from elbow to finger tip.		Length of middle finger of left hand.	Hearing.		Reaction time.		Greatest speed of blow with fist.	Snellen's type read at 20 feet through lens.			
	Left arm.	Right arm.		Keeness of hearing.	Highest audible note (by whistle)	To sight.	To sound.		Right Eye.		Left Eye.	
Inch. Tenths.	Inch. Tenths.	Inch. Tenths.	Inch. Tenths.	Normal?	Vibrations per second.	Hundths. of second.	Hundths. of second.	Feet per second.	Focus of lens.	Type read.	Focus of lens.	Type read.
34-1	14-4	14-3	2-7	Yes	22,000	19	17	1300	None	None	None	None

5565

A Raphael

w/w, w/w-w/w, w/w

Initials of Surnames of Father   Mother		F. and M. first cousins?	Date of Birth			Eye Color.	Sex.	Married, Single? Widowed?	Color Sense-Normal?	Occupation.			
Dates of Measurement.			Head length maximum.	Head breadth maximum.	Height standing, less heels of shoes.	Span of arms from opposite finger tips in front of chest.	Weight in ordinary clothing.	Strength of grasp.		Breathing capacity.	Keeness of Eyesight.		
Day	Month	Year	Inch. Tenths.	Inch. Tenths.	Inch. Tenths.	Inch. Tenths.	lbs.	Right hand.	Left hand.	Cubic inches.	Distance of reading diamond numerals. Right eye.	Left eye.	Snellen's type read at 20 feet. Right Left
R	L	no	27	8	55	Blue	m	m	not		Teacher		
19	5	93	8 3	6 05	68 2	67.2	152	87	74	190	10	12	0 0

Height sitting above seat of chair.	Length from elbow to finger tip.		Length of middle finger of left hand.	Hearing.		Reaction time.		Greatest speed of blow with fist.	Snellen's type read at 20 feet through lens.			
	Left arm.	Right arm.		Keeness of hearing.	Highest audible note (by whistle)	To sight.	To sound.		Right Eye.		Left Eye.	
Inch. Tenths.	Inch. Tenths.	Inch. Tenths.	Inch. Tenths.	Normal?	Vibrations per second.	Hundths. of second.	Hundths. of second.	Feet per second.	Focus of lens.	Type read.	Focus of lens.	Type read.
36 4	18 3	18 59	4 6	2 <sup>1</sup> / <sub>2</sub>	20 .000	18	13	1600	-6	9	-6	9

E. Thomas

all, all-wt, 11

5566

Initials of Surnames of		F. and M. first cousins?	Date of Birth			Eye Color.	Sex.	Married, Single, Widowed?	Color Sense. Normal?	Occupation.
Father	Mother		Day	Month	Year					
J	M	no	15	8	73	Blue	M	5	8	

Dates of Measurement.			Head length maximum.		Head breadth maximum.		Height standing, less heels of shoes.	Span of arms from opposite finger tips in front of chest.		Weight in ordinary clothing.	Strength of grasp.		Breathing capacity.	Keeness of Eyesight.						
			Day	Month	Year	Inch.	Tenths.	Inch.	Tenths.	Inch.	Tenths.	Inch.	Tenths.	lbs.	Right hand.	Left hand.	lbs.	Cubic inches.	Distance of reading diamond numerals.	
			Inch.	Tenths.	Inch.	Tenths.	Inch.	Tenths.	Inch.	Tenths.	lbs.	lbs.	lbs.	inches.	Inches.	Inches.	Right	Left	Right	Left
19	5	93	7	05	5	6	59	-	59	6	105	34	32	114	25	22	6	6		

Height sitting above seat of chair.	Length from elbow to finger tip.		Length of middle finger of left hand.	Hearing.		Reaction time.		Greatest speed of blow with fist.	Snellen's type read at 20 feet through lens.											
	Left arm.	Right arm.		Keeness of hearing.	Highest audible note (by whistle)	To sight.	To sound.		Right Eye.		Left Eye.									
									Normal?	Vibrations per second.	Hundths. of second.	Hundths. of second.	Feet per second.	Focus of lens.	Type read.	Focus of lens.	Type read.			
Inch. Tenths.	Inch. Tenths.	Inch. Tenths.	Inch. Tenths.																	
32	5	15	4	15	8	4	-	26	19,000	16	14	1300	normal		normal					

5567

W J Marks

7-11, 7-11-11, 11  
70 7

Initials of Surnames of Father		F. and M. first cousins?	Date of Birth			Eye Color.	Sex.	Married, Single? Widowed?	Color Sense. Normal?	Occupation.
M	W	No	4	2	82	Grey	M	S	Yes	School

Dates of Measurement.			Head length maximum.	Head breadth maximum.	Height standing, less heels of shoes.	Span of arms from opposite finger tips in front of chest.	Weight in ordinary clothing.	Strength of grasp.		Breathing capacity.	Keeness of Eyesight.			
Day	Month	Year	Inch. Tenths.	Inch. Tenths.	Inch. Tenths.	Inch. Tenths.	lbs.	Right hand.	Left hand.	Cubic inches.	Distance of reading diamond numerals.		Snellen's type read at 20 feet.	
											Right eye.	Left eye.	Right	Left
20	5	93	6.8	5.69	50.8	51.4	56	24	20	92	25	25	5	5

Height sitting above seat of chair.	Length from elbow to finger tip.		Length of middle finger of left hand.	Hearing.		Reaction time.		Greatest speed of blow with fist.	Snellen's type read at 20 feet through lens.			
	Left arm.	Right arm.		Keeness of hearing.	Highest audible note (by whistle)	To sight.	To sound.		Right Eye.		Left Eye.	
Inch. Tenths.	Inch. Tenths.	Inch. Tenths.	Inch. Tenths.	Normal?	Vibrations per second.	Hundths. of second.	Hundths. of second.	Feet per second.	Focus of lens.	Type read.	Focus of lens.	Type read.
27.1	13.4	13.5	3.29	Yes	22,000	22	20	200	None	None	None	None

J. B. Cullen

u/w, u/w - 11, w/1  
y

5568

Initials of Surnames of Father		F. and M. first cousins?		Date of Birth			Eye Color.	Sex.	Married, Single, Widowed?	Color Sense. Normal?	Occupation.
Day	Month	Year	Day	Month	Year						
B	W	No	25	11	74	Brown	M	S	Yes	Central School Manchester	

Dates of Measurement.			Head length maximum.	Head breadth maximum.	Height standing, less heels of shoes.	Span of arms from opposite finger tips in front of chest.	Weight in ordinary clothing.	Strength of grasp.		Breathing capacity.	Keeness of Eyesight.			
Day	Month	Year	Inch. Tenths.	Inch. Tenths.	Inch. Tenths.	Inch. Tenths.	lbs.	Right hand.	Left hand.	Cubic inches.	Distance of reading diamond numerals.		Snellen's type read at 20 feet.	
			Inch.	Tenths.	Inch.	Tenths.	lbs.	lbs.	lbs.	Inches.	Inches.	Right	Left	
20	5	93	7	5	65	64	124 1/2	69	62	190	25	25	5	6

Height sitting above seat of chair.	Length from elbow to finger tip.		Length of middle finger of left hand.	Hearing.		Reaction time.			Greatest speed of blow with fist.	Snellen's type read at 20 feet through lens.			
	Left arm.	Right arm.		Keeness of hearing.	Highest audible note (by whistle)	To sight.	To sound.	Right Eye.		Left Eye.			
Inch. Tenths.	Inch. Tenths.	Inch. Tenths.	Inch. Tenths.	Normal?	Vibrations per second.	Hundths. of second.	Hundths. of second.	Feet per second.	Focus of lens.	Type read.	Focus of lens.	Type read.	
34	5	16	9	17	4	2	Yes	2000	17	13	1/2	Not	Not



5569

W. G. Young

u/w u/w - 11, 11  
cat r

Initials of Surnames of Father		F. and M. first cousins?		Date of Birth			Eye Color.	Sex.	Married, Single, Widowed?	Color Sense Normal?	Occupation.								
Day	Month	Year	Father	Mother	Day	Month						Year							
Y	L	M	2	9	76	Grey	M	S	Yes		Shorthand Pres. School								
Dates of Measurement.			Head length maximum.		Head breadth maximum.		Height standing, less heels of shoes.	Span of arms from opposite finger tips in front of chest.	Weight in ordinary clothing.	Strength of grasp.		Breathing capacity.	Keeness of Eyesight.						
Day	Month	Year	Inch.	Tenths.	Inch.	Tenths.				Inch.	Tenths.		lbs.	Right hand.	Left hand.	Cubic inches.	Distance of reading diamond numerals.		Snellen's type read at 20 feet.
20	5	93	7.2		6.22		65-		66.8 injury	134	72	73	195	22		22		5	5

Height sitting above seat of chair.	Length from elbow to finger tip.		Length of middle finger of left hand.	Hearing.		Reaction time.		Greatest speed of blow with fist.	Snellen's type read at 20 feet through lens.							
	Left arm.	Right arm.		Keeness of hearing.	Highest audible note (by whistle)	To sight.	To sound.		Right Eye.		Left Eye.					
									Normal?	Vibrations per second.	Hundths. of second.	Hundths. of second.	Feet per second.	Focus of lens.	Type read.	Focus of lens.
35-	17	9	17.8 injury	4.16	26	21.000	14	10	1500			None		None		

C/O Heal

u/w, u/w - 11, 11

5570

Initials of Surnames of Father		Initials of Surnames of Mother		F. and M. first cousins?	Date of Birth			Eye Color.	Sex.	Married, Single, Widowed?	Color Sense. Normal?	Occupation.
H	D	h	o	no	10	1	72	Brown	M	S	Yes	Student Science

Dates of Measurement.			Head length maximum.	Head breadth maximum.	Height standing, less heels of shoes.	Span of arms from opposite finger tips in front of chest.	Weight in ordinary clothing.	Strength of grasp.		Breathing capacity.	Keeness of Eyesight.			
Day	Month	Year	Inch. Tenths.	Inch. Tenths.	Inch. Tenths.	Inch. Tenths.	lbs.	Right hand.	Left hand.	Cubic inches.	Distance of reading diamond numerals.		Snellen's type read at 20 feet.	
											Right eye.	Left eye.	Right	Left
20	5	92	8.1	6.3	67.7	66.5	137 <sup>3</sup> / <sub>4</sub>	98	81	245	25	25	5	5

Height sitting above seat of chair.	Length from elbow to finger tip.		Length of middle finger of left hand.	Hearing.		Reaction time.		Greatest speed of blow with fist.	Snellen's type read at 20 feet through lens.			
	Left arm.	Right arm.		Keeness of hearing.	Highest audible note (by whistle)	To sight.	To sound.		Right Eye.		Left Eye.	
Inch. Tenths.	Inch. Tenths.	Inch. Tenths.	Inch. Tenths.	Normal?	Vibrations per second.	Hundths. of second.	Hundths. of second.	Feet per second.	Focus of lens.	Type read.	Focus of lens.	Type read.
36.5	17	17.2	4.3	Yes	19,000	16	14	1300	None	None	None	None

5571

R. W. Ferguson

411, 411-11 11  
3 24 years

Initials of Surnames of Father   Mother		F. and M. first cousins?	Date of Birth			Eye Color.	Sex.	Married, Single, Widowed?	Color Sense. Normal?	Occupation.
F	R	No	27	6	72	Blue	m	3	8	Student Science

Dates of Measurement.			Head length maximum.	Head breadth maximum.	Height standing, less heels of shoes.	Span of arms from opposite finger tips in front of chest.	Weight in ordinary clothing.	Strength of grasp.		Breathing capacity.	Keeness of Eyesight.			
Day	Month	Year	Inch. Tenths.	Inch. Tenths.	Inch. Tenths.	Inch. Tenths.	lbs.	Right hand.	Left hand.	Cubic inches.	Distance of reading diamond numerals.		Snellen's type read at 20 feet.	
											Right eye.	Left eye.	Right	Left
20	5	93	8 1	6 29	63 -	65 - 3	138	93	93	239	22	22	12	12

Height sitting above seat of chair.	Length from elbow to finger tip.		Length of middle finger of left hand.	Hearing.		Reaction time.		Greatest speed of blow with fist.	Snellen's type read at 20 feet through lens.			
	Left arm.	Right arm.		Keeness of hearing.	Highest audible note (by whistle)	To sight.	To sound.		Right Eye.		Left Eye.	
Inch. Tenths.	Inch. Tenths.	Inch. Tenths.	Inch. Tenths.	Normal?	Vibrations per second.	Hundths. of second.	Hundths. of second.	Feet per second.	Focus of lens.	Type read.	Focus of lens.	Type read.
34.4	17.1	17 -	4.5	8	20,000	18-12	18-12	18-12	-32	9	-32	6

C C Morgan

NH 4-11-11

5572

Initials of Surnames of Father		F. and M. first cousins?		Date of Birth			Eye Color.	Sex.	Married, Single, Widowed?	Color Sense. Normal?	Occupation.
M	R	No	No	23	4	187	Grey	M	S	Bo	with force

Dates of Measurement.			Head length maximum.		Head breadth maximum.		Height standing, less heels of shoes.	Span of arms from opposite finger tips in front of chest.	Weight in ordinary clothing.	Strength of grasp.		Breathing capacity.	Keeness of Eyesight.					
Day	Month	Year	Inch.	Tenths.	Inch.	Tenths.	Inch.	Tenths.	lbs.	lbs.	lbs.	Cubic inches.	Distance of reading diamond numerals.		Snellen's type read at 20 feet.			
													Right eye.	Left eye.	Right	Left		
20	5	93	7	3	5	31	59	8	59	4	79	30	25	132	25	35	9	5

Height sitting above seat of chair.	Length from elbow to finger tip.		Length of middle finger of left hand.	Hearing.		Reaction time.		Greatest speed of blow with fist.	Snellen's type read at 20 feet through lens.				
	Left arm.	Right arm.		Keeness of hearing.	Highest audible note (by whistle)	To sight.	To sound.		Right Eye.		Left Eye.		
Inch. Tenths.	Inch. Tenths.	Inch. Tenths.	Inch. Tenths.	Normal?	Vibrations per second.	Hundths. of second.	Hundths. of second.	Feet per second.	Focus of lens.	Type read.	Focus of lens.	Type read.	
31	15	4	15	7	4	2	24,000	18	16	None	-50	3	None

5573

E. E. Richardson

W 11 4/11 - 11, W 1

7

Initials of Surnames of Father		F. and M. first cousins?		Date of Birth			Eye Color.	Sex.	Married, Single, Widowed?	Color Sense. Normal?	Occupation.								
Day	Month	Year	Inch.	Tenths.	Inch.	Tenths.	Inch.	Tenths.	Inch.	Tenths.	lbs.	lbs.	lbs.	Cubic inches.	Inches.	Inches.	Right	Left	
R	P	M	9	9	79	Blue	M	S	9/10	School									
20	5	93	7	1	5	68	57	3	58	5	90	48	50	155	19	22	6	6	

Height sitting above seat of chair.	Length from elbow to finger tip.		Length of middle finger of left hand.	Hearing.		Reaction time.		Greatest speed of blow with fist.	Snellen's type read at 20 feet through lens.				
	Left arm.	Right arm.		Keeness of hearing.	Highest audible note (by whistle)	To sight.	To sound.		Right Eye.		Left Eye.		
Inch. Tenths.	Inch. Tenths.	Inch. Tenths.	Inch. Tenths.	Normal?	Vibrations per second.	Hundths. of second.	Hundths. of second.	Feet per second.	Focus of lens.	Type read.	Focus of lens.	Type read.	
30	4	15	7	15	7	4	29	22,000	20	14	Both	Not	Not



J. A. Clark

1111 - 11/11  
 Cat Cat 1/11

5574

Initials of Surnames of Father   Mother		F. and M. first cousins?	Date of Birth			Eye Color.	Sex.	Married, Single, Widowed?	Color Sense. Normal?	Occupation.
J. A.		No	22	2	70	Blue	M	S	Yes	SIT on the College

Dates of Measurement.			Head length maximum.	Head breadth maximum.	Height standing, less heels of shoes.	Span of arms from opposite finger tips in front of chest.	Weight in ordinary clothing.	Strength of grasp.		Breathing capacity.	Keeness of Eyesight.			
Day	Month	Year	Inch. Tenths.	Inch. Tenths.	Inch. Tenths.	Inch. Tenths.	lbs.	Right hand.	Left hand.	Cubic inches.	Distance of reading diamond numerals.		Snellen's type read at 20 feet.	
											Right eye.	Left eye.	Right	Left
22	5	93	7.81	6.2	66.3	65.4	136 1/2	84	76	239	25	28	5	5
22	11	94	148	158-137	66.3	65.2	144 1/2	90	82	241	25	25	5	5

Height sitting above seat of chair.	Length from elbow to finger tip.		Length of middle finger of left hand.	Hearing.		Reaction time.			Greatest speed of blow with fist.	Snellen's type read at 20 feet through lens.			
	Left arm.	Right arm.		Keeness of hearing.	Highest audible note (by whistle)	To sight.	To sound.	Feet		Right Eye.		Left Eye.	
Inch. Tenths.	Inch. Tenths.	Inch. Tenths.	Inch. Tenths.	Normal?	Vibrations per second.	Hundths. of second.	Hundths. of second.	Feet per second.	Focus of lens.	Type read.	Focus of lens.	Type read.	
35.7	16.95	17.35	4.5	Yes	21,000	19	13	16	Normal	Normal	Normal	Normal	
35.7	407	446	114	Yes	26	16	12	16	Normal	Normal	Normal	Normal	

5575

S. E. Swann

July 11-11, 11

7

Initials of Surnames of Father   Mother		F. and M. first cousins?	Date of Birth			Eye Color.	Sex.	Married, Single, Widowed?	Color Sense. Normal?	Occupation.
S	A	No	13	9	72	Blue	M	S	26	Student J. H. W. College

Dates of Measurement.			Head length maximum.	Head breadth maximum.	Height standing, less heels of shoes.	Span of arms from opposite finger tips in front of chest.	Weight in ordinary clothing.	Strength of grasp.		Breathing capacity.	Keeness of Eyesight.			
Day	Month	Year	Inch. Tenth.	Inch. Tenth.	Inch. Tenth.	Inch. Tenth.	lbs.	lbs.	lbs.	Cubic inches.	Distance of reading diamond numerals.		Spellen's type read at 20 feet.	
											Right eye.	Left eye.	Right	Left
22	5	9	8 -	5.99	68.9	72.5	131	69	65	180	25	25	5	5

Height sitting above seat of chair.	Length from elbow to finger tip.		Length of middle finger of left hand.	Hearing.		Reaction time.		Greatest speed of blow with fist.	Snellen's type read at 20 feet through lens.					
	Left arm.	Right arm.		Keeness of hearing.	Highest audible note (by whistle)	To sight.	To sound.		Right Eye.		Left Eye.			
	Inch. Tenth.	Inch. Tenth.	Inch. Tenth.					Inch. Tenth.	Normal?	Vibrations per second.	Hundths. of second.	Hundths. of second.	Feet per second.	Focus of lens.
36 -	19	3	19.45	4.85	8.	21.000	14	13	14	14	14	14	14	14

J. Avery

all 11-11, a1

5576

Initials of Surnames of Father   Mother		F. and M. first consins?	Date of Birth			Eye Color.	Sex.	Married, Single, Widowed?	Color Sense. Normal?	Occupation.
a	Os	No	01	8	72	Grey	m	S	Yes	P. Office Clerk

Dates of Measurement.			Head length maximum.	Head breadth maximum.	Height standing, less heels of shoes.	Span of arms from opposite finger tips in front of chest.	Weight in ordinary clothing.	Strength of grasp.		Breathing capacity.	Keeness of Eyesight.			
Day	Month	Year	Inch. Tenths.	Inch. Tenths.	Inch. Tenths.	Inch. Tenths.	lbs.	Right hand.	Left hand.	Cubic inches.	Distance of reading diamond numerals.		Snellen's type read at 20 feet.	
											Right eye.	Left eye.	Right	Left
22	5	93	7.5	6.2	66.3	68.1	143	82	78	230	28	28	5	5

Height sitting above seat of chair.	Length from elbow to finger tip.		Length of middle finger of left hand.	Hearing.		Reaction time.		Greatest speed of blow with fist.	Snellen's type read at 20 feet through lens.			
	Left arm.	Right arm.		Keeness of hearing.	Highest audible note (by whistle)	To sight.	To sound.		Right Eye.		Left Eye.	
Inch. Tenths.	Inch. Tenths.	Inch. Tenths.	Inch. Tenths.	Normal?	Vibrations per second.	Hundths. of second.	Hundths. of second.	Feet per second.	Focus of lens.	Type read.	Focus of lens.	Type read.
36.1	17.7	17.8	4.5	Yes	21,000	17	14	Good	Good		Good	

5577

J. F. G. Shephard

will. www - 11, www

Initials of Surnames of Father / Mother		F. and M. first cousins?	Date of Birth			Eye Color.	Sex.	Married, Single, Widowed?	Color Sense. Normal?	Occupation.
Day	Month	Year								
S	K	No	19	12	76	Brown	M	S	Yes	School

Dates of Measurement.			Head length maximum.	Head breadth maximum.	Height standing, less heels of shoes.	Span of arms from opposite finger tips in front of chest.	Weight in ordinary clothing.	Strength of grasp.		Breathing capacity.	Keeness of Eyesight.			
Day	Month	Year	Inch. Tenth.	Inch. Tenth.	Inch. Tenth.	Inch. Tenth.	lbs.	Right hand.	Left hand.	Cubic inches.	Distance of reading diamond numerals.		Snellen's type read at 20 feet.	
											Right eye.	Left eye.	Right	Left
22	5	93	7 11	6 1	68 3	67 7	133	82	87	182	28	25	5	5

Height sitting above seat of chair.	Length from elbow to finger tip.		Length of middle finger of left hand.	Hearing.		Reaction time.		Greatest speed of blow with flat.	Snellen's type read at 20 feet through lens.					
	Left arm.	Right arm.		Keeness of hearing.	Highest audible note (by whistle)	To sight.	To sound.		Right Eye.		Left Eye.			
Inch. Tenth.	Inch. Tenth.	Inch. Tenth.	Inch. Tenth.	Normal?	Vibrations per second.	Hundths. of second.	Hundths. of second.	Feet per second.	Focus of lens.	Type read.	Focus of lens.	Type read.		
35 7	18 5	18 5	4 8	Yes	22,000	19	15	1000	None	None	None	None		

E. A. Full

will, will-w/ w/

5578

Initials of Surnames of Father   Mother		F. and M. first cousins?	Date of Birth			Eye Color.	Sex.	Married, Single, Widowed?	Color Sense. Normal?	Occupation.
P	J	No	16	4	70	Blue	M	S	Y	Blank

Dates of Measurement.			Head length maximum.	Head breadth maximum.	Height standing, less heels of shoes.	Span of arms from opposite finger tips in front of chest.	Weight in ordinary clothing.	Strength of grasp.		Breathing capacity.	Keeness of Eyesight.			
Day	Month	Year	Inch. Tenths.	Inch. Tenths.	Inch. Tenths.	Inch. Tenths.	lbs.	lbs.	lbs.	Cubic inches.	Distance of reading diamond minerals.		Snellen's type read at 20 feet.	
											Right eye.	Left eye.	Right	Left
22	5	93	7.1	5.72	66-	68.6	109	53	50	153	22	25	9	9

Height sitting above seat of chair.	Length from elbow to finger tip.		Length of middle finger of left hand.	Hearing.		Reaction time.		Greatest speed of blow with fist.	Snellen's type read at 20 feet through lens.			
	Left arm.	Right arm.		Keeness of hearing.	Highest audible note (by whistle)	To sight.	To sound.		Right Eye.		Left Eye.	
Inch. Tenths.	Inch. Tenths.	Inch. Tenths.	Inch. Tenths.	Normal?	Vibrations per second.	Hundths. of second.	Hundths. of second.	Feet per second.	Focus of lens.	Type read.	Focus of lens.	Type read.
32.9	17.6	17.8	4.3	Y	20,000	17	15	1600/6	-70	6	-70	6



5579

H Wallis

711 411 - 11, 11

Initials of Surnames of Father   Mother		F. and M. first cousins?	Date of Birth			Eye Color.	Sex.	Married, Single, Widowed?	Color Sense. Normal?	Occupation.
W	S	No	15	9	74	Brown	m	S	Yes	Grocer

Dates of Measurement.			Head length maximum.	Head breadth maximum.	Height standing, less heels of shoes.	Span of arms from opposite finger tips in front of chest.	Weight in ordinary clothing.	Strength of grasp.		Breathing capacity.	Keeness of Eyesight.			
Day	Month	Year	Inch. Tenths.	Inch. Tenths.	Inch. Tenths.	Inch. Tenths.	lbs.	Right hand.	Left hand.	Cubic inches.	Distance of reading diamond numerals.		Snellen's type read at 20 feet.	
											Right eye.	Left eye.	Right	Left
22	5	93	7.4	5.8	64-	68 3	129	60	55	200	14	19	5	5

Height sitting above seat of chair.	Length from elbow to finger tip.		Length of middle finger of left hand.	Hearing.		Reaction time.		Greatest speed of blow with fist.	Snellen's type read at 20 feet through lens.			
	Left arm.	Right arm.		Keeness of hearing.	Highest audible note (by whistle)	To sight.	To sound.		Right Eye.		Left Eye.	
Inch. Tenths.	Inch. Tenths.	Inch. Tenths.	Inch. Tenths.	Normal?	Vibrations per second.	Hundths. of second.	Hundths. of second.	Feet per second.	Focus of lens.	Type read.	Focus of lens.	Type read.
33.9	18-	18.4	4.8	Yes	19,000	20	14	1700	None	None	None	None

J W Barratt

ulm ulm - 1/4 - 1/8

5580

Initials of Surnames of Father		F. and M. first cousins?		Date of Birth			Eye Color.	Sex.	Married, Single, Widowed?	Color Sense. Normal?	Occupation.
B	W	No	No	30	11	72	Brown	M	S	Yes	Care

Dates of Measurement.			Head length maximum.	Head breadth maximum.	Height standing, less heels of shoes.	Span of arms from opposite finger tips in front of chest.	Weight in ordinary clothing.	Strength of grasp.		Breathing capacity.	Keeness of Eyesight.			
Day	Month	Year	Inch. Tenths.	Inch. Tenths.	Inch. Tenths.	Inch. Tenths.	lbs.	Right hand.	Left hand.	Cubic inches.	Distance of reading diamond numerals.		Snellen's type read at 20 feet.	
											Right eye.	Left eye.	Right	Left
22	5	93	7.6	6 -	64.7	66.2	100	65	62	180	25	22	5	5

Height sitting above seat of chair.	Length from elbow to finger tip.		Length of middle finger of left hand.	Hearing.		Reaction time.		Greatest speed of blow with fist.	Snellen's type read at 20 feet through lens.					
	Left arm.	Right arm.		Keeness of hearing.	Highest audible note (by whistle)	To sight.	To sound.		Right Eye.		Left Eye.			
			Inch. Tenths.					Inch. Tenths.	Inch. Tenths.	Normal?	Vibrations per second.	Hundths. of second.	Hundths. of second.	Feet per second.
34.3	16.9	17.3	4.2	Yes	22,000	16	14	Break	None	None				

5581

C Murphy

asa, asa - 11, 11

Initials of Surnames of Father   Mother		F. and M. first cousins?	Date of Birth			Eye Color.	Sex.	Married, Single, Widowed?	Color Sense. Normal?	Occupation.
M	H	No	17	4	73	Brown	M	S	Yes	Bank

Dates of Measurement.			Head length maximum.	Head breadth maximum.	Height standing, less heels of shoes.	Span of arms from opposite finger tips in front of chest.	Weight in ordinary clothing.	Strength of grasp.		Breathing capacity.	Keeness of Eyesight.							
Day	Month	Year	Inch. Tenths.	Inch. Tenths.	Inch. Tenths.	Inch. Tenths.	lbs.	Right hand.	Left hand.	Cubic inches.	Distance of reading diamond numerals.		Snellen's type read at 20 feet.					
			Inch.	Tenths.	Inch.	Tenths.	lbs.	lbs.	lbs.	Inches.	Inches.	Right	Left					
22	5	93	8	2	6	32	67	8	72	7	153	96	86	253	28	25	5	5

Height sitting above seat of chair.	Length from elbow to finger tip.		Length of middle finger of left hand.	Hearing.		Reaction time.		Greatest speed of blow with fist.	Snellen's type read at 20 feet through lens.						
	Left arm.	Right arm.		Keeness of hearing.	Highest audible note (by whistle)	To sight.	To sound.		Right Eye.		Left Eye.				
									Normal?	Vibrations per second.	Hundths. of second.	Hundths. of second.	Feet per second.	Focus of lens.	Type read.
35	1	19	2	19	25	4	85	Yes	26	.000	18	13	Bank	None	None

J J Davies

W.W.W. W.W.W. - 4, 4

5582

Initials of Surnames of Father		F. and M. first cousins?		Date of Birth			Eye Color.	Sex.	Married, Single, Widowed?	Color Sense. Normal?	Occupation.
D	J	No	29	6	83	Blue	M	M	No	Schoolmaster	

Dates of Measurement.			Head length maximum.	Head breadth maximum.	Height standing, less heels of shoes.	Span of arms from opposite finger tips in front of chest.	Weight in ordinary clothing.	Strength of grasp.		Breathing capacity.	Keeness of Eyesight.						
								Right hand.	Left hand.		Distance of reading diamond numerals.		Snellen's type read at 20 feet.				
Day	Month	Year	Inch.	Tenths.	Inch.	Tenths.	Inch.	Tenths.	lbs.	lbs.	lbs.	Cubic inches.	Inches.	Inches.	Right	Left	
22	5	93	7	6	5	81	68	72	6	158	74	60	210	8	8	0	0

Height sitting above seat of chair.	Length from elbow to finger tip.		Length of middle finger of left hand.	Hearing.		Reaction time.		Greatest speed of blow with fist.	Snellen's type read at 20 feet through lens.								
	Left arm.	Right arm.		Keeness of hearing.	Highest audible note (by whistle)	To sight.	To sound.		Right Eye.		Left Eye.						
									Normal?	Vibrations per second.	Hundths. of second.	Hundths. of second.	Feet per second.	Focus of lens.	Type read.	Focus of lens.	Type read.
Inch. Tenths.	Inch.	Tenths.	Inch.	Tenths.	Inch.	Tenths.	Normal?	Vibrations per second.	Hundths. of second.	Hundths. of second.	Feet per second.	Focus of lens.	Type read.	Focus of lens.	Type read.		
35	6	18	7	18	85	4	6	40	18	000	18	15	1600	-6	6	-5	6

5583

M. L. Chester

WWI WWN - 11 W  
for ST 81 S

Initials of Surnames of Father   Mother		F. and M. first cousins?	Date of Birth			Eye Color.	Sex.	Married, Single, Widowed?	Color Sense-Normal?	Occupation.									
Dates of Measurement.		Head length maximum.		Head breadth maximum.		Height standing, less heels of shoes.	Span of arms from opposite finger tips in front of chest.		Weight in ordinary clothing.		Strength of grasp.		Breathing capacity.	Keeness of Eyesight.					
Day	Month	Year	Inch.	Tenths.	Inch.	Tenths.	Inch.	Tenths.	Inch.	Tenths.	lbs.	lbs.	lbs.	Cubic inches.	Distance of reading diamond numerals.		Snellen's type read at 20 feet.		
															Right eye.	Left eye.	Right	Left	
B	G	20	19	6	75	Blue	F	S	Yes	Lumberman									
23	5	93	7	25	5	65	61	9	60	1	94	47	40	100	25	25	65		

Height sitting above seat of chair.	Length from elbow to finger tip.		Length of middle finger of left hand.	Hearing.		Reaction time.		Greatest speed of blow with fist.	Snellen's type read at 20 feet through lens.					
	Left arm.	Right arm.		Keeness of hearing.	Highest audible note (by whistle)	To sight.	To sound.		Right Eye.		Left Eye.			
Inch. Tenths.	Inch. Tenths.	Inch. Tenths.	Inch. Tenths.	Normal?	Vibrations per second.	Hundths. of second.	Hundths. of second.	Feet per second.	Focus of lens.	Type read.	Focus of lens.	Type read.		
33	5	15	8	16	-	46	08	Yes	20,000	32	34	Brook	None	None



J.C. Eaves

Twin eye over

w/w, n/w - w/w, 11

5584

Initials of Surnames of Father   Mother		F. and M. first cousins?	Date of Birth			Eye Color.	Sex.	Married, Single, Widowed?	Color Sense. Normal?	Occupation.
B	K	no	14	11	80	Brown	M	S	8	School

Dates of Measurement.			Head length maximum.	Head breadth maximum.	Height standing, less heels of shoes.	Span of arms from opposite finger tips in front of chest.	Weight in ordinary clothing.	Strength of grasp.		Breathing capacity.	Keeness of Eyesight.			
Day	Month	Year	Inch. Tenth.	Inch. Tenth.	Inch. Tenth.	Inch. Tenth.	lbs.	Right hand.	Left hand.	Cubic inches.	Distance of reading diamond numerals.		Snellen's type read at 20 feet.	
											Right eye.	Left eye.	Right	Left
23	5	93	7.3	5.7	54.6	56.4	75.5	36	31	133	19	22	5	5
3	1	94	7.37	5.78	55.6	57.2	82	39	32	98	19	19	5	5

Height sitting above seat of chair.	Length from elbow to finger tip.		Length of middle finger of left hand.	Hearing.		Reaction time.		Greatest speed of blow with fist.	Snellen's type read at 20 feet through lens.			
	Left arm.	Right arm.		Keeness of hearing.	Highest audible note (by whistle)	To sight.	To sound.		Right Eye.		Left Eye.	
									Focus of lens.	Type read.	Focus of lens.	Type read.
Inch. Tenth.	Inch. Tenth.	Inch. Tenth.	Inch. Tenth.	Normal?	Vibrations per second.	Hundths. of second.	Hundths. of second.	Feet per second.				
30	14.7	14.8	3.6	Yes	22.000	20	14	120	Normal	Normal		
30	15.0	15.15	3.76	-	24	18	15	15				

5585

A. E. Eves

Twin. See over

www. ulw - 14 //

Initials of Surnames of Father Mother		F. and M. first cousins?	Date of Birth			Eye Color.	Sex.	Married, Single, Widowed?	Color Sense. Normal?	Occupation.								
Dates of Measurement.		Head length maximum.		Head breadth maximum.		Height standing, less heels of shoes.	Span of arms from opposite finger tips in front of chest.	Weight in ordinary clothing.	Strength of grasp.		Breathing capacity.	Keeness of Eyesight.						
Day	Month	Year	Inch.	Tenths.	Inch.	Tenths.	Inch.	Tenths.	Inch.	Tenths.	lbs.	Right hand.	Left hand.	Cubic inches.	Right eye.	Left eye.	Right	Left
E	K	No	14	11	80	Brown	m	S	Y	School boy								
23	5	93	7.05	5.85	53.7	55.8	73	32	29	132	10	14	9	36				
21	12	93	7.29	5.89	55.	57.9	80	35	35	142	14	19	6	80				

Height sitting above seat of chair.	Length from elbow to finger tip.		Length of middle finger of left hand.	Hearing.		Reaction time.		Greatest speed of blow with fist.	Snellen's type read at 20 feet through lens.			
	Left arm.	Right arm.		Keeness of hearing.	Highest audible note (by whistle)	To sight.	To sound.		Right Eye.		Left Eye.	
Inch. Tenths.	Inch. Tenths.	Inch. Tenths.	Inch. Tenths.	Normal?	Vibrations per second.	Hundths. of second.	Hundths. of second.	Feet per second.	Focus of lens.	Type read.	Focus of lens.	Type read.
29.3	14.6	14.8	3.65	Y <sub>2</sub>	22,000	22	18	1000	None	None	None	None
36.2	15	15.3	3.8	Y <sub>20</sub>	24	19	14	15	-	-	-	Astig <sup>m</sup>

E. M. Styles

u/w. u/ll - 11 u/1

5586

Initials of Surnames of Father   Mother		F. and M. first cousins?	Date of Birth			Eye Color.	Sex.	Married, Single, Widowed?	Color Sense. Normal?	Occupation.
S	L	No	20	10	77	Grey	m	S	Electrical Engineer	

Dates of Measurement.			Head length maximum.	Head breadth maximum.	Height standing, less heels of shoes.	Span of arms from opposite finger tips in front of chest.	Weight in ordinary clothing.	Strength of grasp.		Breathing capacity.	Keeness of Eyesight.			
Day	Month	Year	Inch. Tenth.	Inch. Tenth.	Inch. Tenth.	Inch. Tenth.	lbs.	Right hand.	Left hand.	Cubic inches.	Distance of reading diamond numerals.		Snellen's type read at 20 feet.	
											Right eye.	Left eye.	Right	Left
23	5	93	7	89	5.6	67.7	70.1	78	75	70	240	28	28	5-5

Height sitting above seat of chair.	Length from elbow to finger tip.		Length of middle finger of left hand.	Hearing.		Reaction time.		Greatest speed of blow with fist.	Snellen's type read at 20 feet through lens.			
	Left arm.	Right arm.		Keeness of hearing.	Highest audible note (by whistle)	To sight.	To sound.		Right Eye.		Left Eye.	
Inch. Tenth.	Inch. Tenth.	Inch. Tenth.	Inch. Tenth.	Normal?	Vibrations per second.	Hundths. of second.	Hundths. of second.	Feet per second.	Focus of lens.	Type read.	Focus of lens.	Type read.
36	17	15	4	Yes	21,000	15	11	1100	70"	10"	60"	10"

5587

R N Shephard

www www - www www

r r

Sq

Initials of Surnames of Father   Mother		F. and M. first cousins?	Date of Birth			Eye Color.	Sex.	Married, Single, Widowed?	Color Sense. Normal?	Occupation.
Day	Month	Year								
S	K	No	11	5	79	Brown	M	S	Yes	St Mark College

Dates of Measurement.			Head length maximum.	Head breadth maximum.	Height standing, less heels of shoes.	Span of arms from opposite finger tips in front of chest.	Weight in ordinary clothing.	Strength of grasp.		Breathing capacity.	Keeness of Eyesight.				
Day	Month	Year	Inch. Tenths.	Inch. Tenths.	Inch. Tenths.	Inch. Tenths.	lbs.	Right hand.	Left hand.	Cubic inches.	Distance of reading diamond numerals.		Snellen's type read at 20 feet.		
											Right eye.	Left eye.	Right	Left	
23	5	93	7.02	5.89	61.4	61.5	97.2	50	43	165	14	28	60	5	
15	5	94	181 -	149 -	130 -	64.8	66.3	122	62	61	194	14	22	36	6

Height sitting above seat of chair.	Length from elbow to finger tip.		Length of middle finger of left hand.	Hearing.		Reaction time.		Greatest speed of blow with fist.	Snellen's type read at 20 feet through lens.					
	Left arm.	Right arm.		Keeness of hearing.	Highest audible note (by whistle)	To sight.	To sound.		Right Eye.		Left Eye.			
Inch. Tenths.	Inch. Tenths.	Inch. Tenths.	Inch. Tenths.	Normal?	Vibrations per second.	Hundths. of second.	Hundths. of second.	Feet per second.	Focus of lens.	Type read.	Focus of lens.	Type read.		
32.8	16	6	16	6	4	5	Yes	22.000	20	15	Hand	-8	9	Hand
34.6	444	449	116	Yes	22	20	15	-	-8	9	-	-		

B Boston

2-11, 2-11-41, 41  
Ky

5588

Initials of Surnames of Father   Mother		F. and M. first cousins?	Date of Birth			Eye Color.	Sex.	Married, Single, Widowed?	Color Sense. Normal?	Occupation.
B	B	No	15	8	81	Brown	M	S	Yes	Duke of York School

Dates of Measurement.			Head length maximum.	Head breadth maximum.	Height standing, less heels of shoes.	Span of arms from opposite finger tips in front of chest.	Weight in ordinary clothing.	Strength of grasp.		Breathing capacity.	Keeness of Eyesight.			
Day	Month	Year	Inch. Tenth.	Inch. Tenth.	Inch. Tenth.	Inch. Tenth.	lbs.	Right hand.	Left hand.	Cubic inches.	Distance of reading diamond numerals.		Snellen's type read at 20 feet.	
											Right eye.	Left eye.	Right	Left
23	5	93	7-39	5-8	56	56.2	75 1/4	35	30	90	25	25	5	5

Height sitting above seat of chair.	Length from elbow to finger tip.		Length of middle finger of left hand.	Hearing.		Reaction time.		Greatest speed of blow with fist.	Snellen's type read at 20 feet through lens.					
	Left arm.	Right arm.		Keeness of hearing.	Highest audible note (by whistle)	To sight.	To sound.		Right Eye.		Left Eye.			
Inch. Tenth.	Inch. Tenth.	Inch. Tenth.	Inch. Tenth.	Normal?	Vibrations per second.	Hundths. of second.	Hundths. of second.	Feet per second.	Focus of lens.	Type read.	Focus of lens.	Type read.		
29	5	14	45	14	65	3	8	Yes	22,000	22	20	Blank	None	None



5589

G. Green

www, www-w, 11

Initials of Surnames of Father		F. and M. first cousins?		Date of Birth			Eye Color.	Sex.	Married, Single, Widowed?	Color Sense. Normal?	Occupation.							
Father	Mother	Day	Month	Year	Day	Month					Year	Occupation.						
G	J	No	17	10	73	Grey	M	S	No	Turner -								
Dates of Measurement.			Head length maximum.		Head breadth maximum.		Height standing, less heels of shoes.	Span of arms from opposite finger tips in front of chest.		Weight in ordinary clothing.		Strength of grasp.		Breathing capacity.	Keeness of Eyesight.			
Day	Month	Year	Inch.	Tenths.	Inch.	Tenths.	Inch.	Tenths.	Inch.	Tenths.	lbs.	lbs.	lbs.	Cubic inches.	Distance of reading diamond numerals.		Snellen's type read at 20 feet.	
															Right eye.	Left eye.	Right	Left
23	5	93	7	8	5	49	69	3	69	2	131	64	59	220	19	19	5	5
20	2	94	7	8	5	5	69	7	69	5	137	61	64	220	19	19	5	5

Height sitting above seat of chair.	Length from elbow to finger tip.		Length of middle finger of left hand.	Hearing.		Reaction time.			Greatest speed of blow with fist.	Snellen's type read at 20 feet through lens.								
	Left arm.	Right arm.		Keeness of hearing.	Highest audible note (by whistle)	To sight.	To sound.	Feet per second.		Right Eye.		Left Eye.						
Inch. Tenths.	Inch. Tenths.	Inch. Tenths.	Inch. Tenths.	Normal?	Vibrations per second.	Hundths. of second.	Hundths. of second.	Feet per second.	Focus of lens.	Type read.	Focus of lens.	Type read.						
36	4	18	2	18	59	4	9	Yes	19	.000	21	16	18	18				
36	8	18	6	18	6	4	9	-	19	-	22	18	18					

a. Johnson

WWW, WWW - WW, WW

5590

Initials of Surnames of		F. and M. first cousins?	Date of Birth			Eye Color.	Sex.	Married, Single, Widowed?	Color Sense. Normal?	Occupation.
Father	Mother		Day	Month	Year					
J	H	No	10	8	72	Blue	m	S	Yes	Piano Maker

Dates of Measurement.			Head length maximum.	Head breadth maximum.	Height standing, less heels of shoes.	Span of arms from opposite finger tips in front of chest.	Weight in ordinary clothing.	Strength of grasp.		Breathing capacity.	Keeness of Eyesight.			
Day	Month	Year	Inch. Tenths.	Inch. Tenths.	Inch. Tenths.	Inch. Tenths.	lbs.	Right hand.	Left hand.	Cubic inches.	Distance of reading diamond numerals.		Snellen's type read at 20 feet.	
											Right eye.	Left eye.	Right	Left
24	5	93	77	6-	66.8	70-	137	84	77	220	22	16	6	9

Height sitting above seat of chair.	Length from elbow to finger tip.		Length of middle finger of left hand.	Hearing.		Reaction time.		Greatest speed of blow with fist.	Snellen's type read at 20 feet through lens.			
	Left arm.	Right arm.		Keeness of hearing.	Highest audible note (by whistle)	To sight.	To sound.		Right Eye.		Left Eye.	
									Normal?	Vibrations per second.	Hundths. of second.	Hundths. of second.
Inch. Tenths.	Inch. Tenth.	Inch. Tenth.	Inch. Tenth.	Normal?	Vibrations per second.	Hundths. of second.	Hundths. of second.	Feet per second.	Focus of lens.	Type read.	Focus of lens.	Type read.
33.1	18.8	18.9	4.7	Yes	14.000	20	111	Back	Not		Not	

5591

A. E. Courtney

wll, wwl - wll, wll

Initials of Surnames of Father   Mother		F. and M. first cousins?	Date of Birth			Eye Color.	Sex.	Married, Single, Widowed?	Color Sense. Normal?	Occupation.						
Dates of Measurement.		Head length maximum.		Head breadth maximum.		Height standing, less heels of shoes.	Span of arms from opposite finger tips in front of chest.	Weight in ordinary clothing.	Strength of grasp.		Breathing capacity.	Keeness of Eyesight.				
Day	Month	Year	Inch.	Tenths.	Inch.	Tenths.	Inch.	Tenths.	lbs.	Right hand.		Left hand.	Distance of reading diamond numerals.		Snellen's type read at 20 feet.	
B	V	No	19	8	1888	Brown	m	S	Yes	Engineer						
24	5	93	7	9	5	7	69.2	69	149	91	83	249	19	14	12	9

Height sitting above seat of chair.	Length from elbow to finger tip.		Length of middle finger of left hand.	Hearing.		Reaction time.		Greatest speed of blow with fist.	Snellen's type read at 20 feet through lens.			
	Left arm.	Right arm.		Keeness of hearing.	Highest audible note (by whistle)	To sight.	To sound.		Right Eye.		Left Eye.	
Inch. Tenths.	Inch. Tenths.	Inch. Tenths.	Inch. Tenths.	Normal?	Vibrations per second.	Hundths. of second.	Hundths. of second.	Feet per second.	Focus of lens.	Type read.	Focus of lens.	Type read.
37	18	15	4.7	Yes	21,000	21	15	Break	-40	6	-40	6

m b Bonestring

Ull. r/w-a/l, a/w  
K

5592

Initials of Surnames of Father   Mother		F. and M. first cousins?	Date of Birth			Eye Color.	Sex.	Married, Single, Widowed?	Color Sense. Normal?	Occupation.
L S		No	7	1	58	Brown	F	S	Yes	Nurse Carleton

Dates of Measurement.			Head length maximum.	Head breadth maximum.	Height standing, less heels of shoes.	Span of arms from opposite finger tips in front of chest.	Weight in ordinary clothing.	Strength of grasp.		Breathing capacity.	Keeness of Eyesight.			
Day	Month	Year	Inch. Tenths.	Inch. Tenths.	Inch. Tenths.	Inch. Tenths.	lbs.	Right hand.	Left hand.	Cubic inches.	Distance of reading diamond numerals.		Snellen's type read at 20 feet.	
											Right eye.	Left eye.	Right	Left
24	5	93	7.25	5.7	62.5	60.2	133	50	40	135	0	0	12	9

Height sitting above seat of chair.	Length from elbow to finger tip.		Length of middle finger of left hand.	Hearing.		Reaction time.		Greatest speed of blow with fist.	Snellen's type read at 20 feet through lens.						
	Left arm.	Right arm.		Keeness of hearing.	Highest audible note (by whistle)	To sight.	To sound.		Right Eye.		Left Eye.				
									Normal?	Vibrations per second.	Hundths. of second.	Hundths. of second.	Feet per second.	Focus of lens.	Type read.
Inch. Tenths.	Inch. Tenths.	Inch. Tenths.	Inch. Tenths.												
35.8	15.95	16.1	4.1	Yes	19,000	20	14	1600			20	19	1600	+70	6

5593

H. F. Battell

VII, VII-11, XI  
ct.

Initials of Surnames of Father   Mother		F. and M. first cousins?	Date of Birth			Eye Color.	Sex.	Married, Single, Widowed?	Color Sense. Normal?	Occupation.										
Dates of Measurement.		Head length maximum.		Head breadth maximum.		Height standing, less heels of shoes.	Span of arms from opposite finger tips in front of chest.		Weight in ordinary clothing.		Strength of grasp.		Breathing capacity.	Keeness of Eyesight.						
Day	Month	Year	Inch.	Tenths.	Inch.	Tenths.	Inch.	Tenths.	Inch.	Tenths.	Ibs.	Right hand.	Left hand.	Ibs.	Cubic inches.	Distance of reading diamond numerals.		Snellen's type read at 20 feet.		
																Inches.	Inches.	Right	Left	
B	B	No	22	1	79	Blue	m	S	?											School
24	5	93	7	-	5.75	56.5	57.5	140	37	30	140	19	19	6	6					

Height sitting above seat of chair.	Length from elbow to finger tip.		Length of middle finger of left hand.	Hearing.		Reaction time.		Greatest speed of blow with fist.	Snellen's type read at 20 feet through lens.			
	Left arm.	Right arm.		Keeness of hearing.	Highest audible note (by whistle)	To sight.	To sound.		Right Eye.		Left Eye.	
Inch. Tenths.	Inch. Tenths.	Inch. Tenths.	Inch. Tenths.	Normal?	Vibrations per second.	Hundths. of second.	Hundths. of second.	Feet per second.	Focus of lens.	Type read.	Focus of lens.	Type read.
29.9	15-	14.95	3.9	80	21,000	17	14	1400	None	None	None	None



Les. Aunstead

W.H. W.H. - W.H. W.H.

5594

Initials of Surnames of Father   Mother		F. and M. first cousins?	Date of Birth Day   Month   Year			Eye Color.	Sex.	Married, Single, Widowed?	Color Sense. Normal?	Occupation.
a	7	No	28	3	21	Blue	m	8	Yes	School

Dates of Measurement.			Head length maximum.	Head breadth maximum.	Height standing, less heels of shoes.	Span of arms from opposite finger tips in front of chest.	Weight in ordinary clothing.	Strength of grasp.		Breathing capacity.	Keenness of Eyesight.			
Day	Month	Year	Inch. Tenths.	Inch. Tenths.	Inch. Tenths.	Inch. Tenths.	lbs.	Right hand.	Left hand.	Cubic inches.	Distance of reading diamond numerals. Right eye.   Left eye.		Snellen's type read at 20 feet. Right   Left	
24	5	93	7 3	5 75	57 4	57.1	77.5	35	34	125	16	14	9	9

Height sitting above seat of chair.	Length from elbow to finger tip.		Length of middle finger of left hand.	Hearing.		Reaction time.		Greatest speed of blow with fist.	Snellen's type read at 20 feet through lens.			
	Left arm.	Right arm.		Keenness of hearing.	Highest audible note (by whistle)	To sight.	To sound.		Right Eye.		Left Eye.	
Inch. Tenths.	Inch. Tenths.	Inch. Tenths.	Inch. Tenths.	Normal?	Vibrations per second.	Hundths. of second.	Hundths. of second.	Feet per second.	Focus of lens.	Type read.	Focus of lens.	Type read.
29	9 15	3 15	3 8	Yes	19,000	24	15	Brake	-70	6	-70	6

5595

L. D. Colbourne

r/w, u/w-w/, w/

3

Initials of Surnames of Father		Initials of Surnames of Mother		F. and M. first cousins?			Date of Birth			Eye Color.	Sex.	Married, Single, Widowed?	Color Sense. Normal?	Occupation.					
Day	Month	Year	Inch.	Tenths.	Inch.	Tenths.	Inch.	Tenths.	Inch.	Tenths.	lbs.	lbs.	lbs.	Cubic inches.	Inches.	Inches.	Right	Left	
B	m	no	3	6	55	Blue	m	m	Ys										Sol. Clerk
24	5	93	7	75	5	85	66	6	67	4	154	4	76	81	231	28	25	5	5

Height sitting above seat of chair.	Length from elbow to finger tip.		Length of middle finger of left hand.	Hearing.		Reaction time.		Greatest speed of blow with fist.	Snellen's type read at 20 feet through lens.				
	Left arm.	Right arm.		Keeness of hearing.	Highest audible note (by whistle)	To sight.	To sound.		Right Eye.		Left Eye.		
Inch. Tenths.	Inch. Tenths.	Inch. Tenths.	Inch. Tenths.	Normal?	Vibrations per second.	Hundths. of second.	Hundths. of second.	Feet per second.	Focus of lens.	Type read.	Focus of lens.	Type read.	
35-	17	65	17	4	5	Ys	18	.000	17	14	Brake	Note	Note

R. M. Archer

U. M. I. Will - 11, 11

5596

Initials of Surnames of Father / Mother		F. and M. first cousins?	Date of Birth			Eye Color.	Sex.	Married, Single, Widowed?	Color Sense. Normal?	Occupation.
A.	R.	No	10	7	73	Grey	M	B	Yes	Student Science

Dates of Measurement.			Head length maximum.	Head breadth maximum.	Height standing, less heels of shoes.	Span of arms from opposite finger tips in front of chest.	Weight in ordinary clothing.	Strength of grasp.		Breathing capacity.	Keeness of Eyesight.		
Day	Month	Year	Inch. Tenths.	Inch. Tenths.	Inch. Tenths.	Inch. Tenths.	lbs.	Right hand.	Left hand.	Cubic inches.	Distance of reading diamond numerals. Right eye.	Left eye.	Snellen's type read at 20 feet. Right Left
24	5	93	8 -	6 1	68.5	71 2	156	90	90	319	16	14	36 9
13	1	94	8.01	6.01	68.7	70 8	158	80	80	320	16	16	36 9
12	1	95	202	154 -	138 68.5	71.6	165.2	85	86	302	19	19	24 12

Height sitting above seat of chair.	Length from elbow to finger tip.		Length of middle finger of left hand.	Hearing.		Reaction time.		Greatest speed of blow with fist.	Snellen's type read at 20 feet through lens.			
	Left arm.	Right arm.		Keeness of hearing.	Highest audible note (by whistle)	To sight.	To sound.		Right Eye.		Left Eye.	
Inch. Tenths.	Inch. Tenths.	Inch. Tenths.	Inch. Tenths.	Normal?	Vibrations per second.	Hundths. of second.	Hundths. of second.	Feet per second.	Focus of lens.	Type read.	Focus of lens.	Type read.
35.3	18.1	18.5	4.7	Yes	19,000	23	19	1000	-	astigmatism	-	astigmatism
35.8	18.35	18.55	4.65	Yes	22 -	20	11	15	-	-	-	-
35.7	464	472	118	Yes	26 -	23	13	22	-	-	-	-

5597

E. Ballard

wlw, wll - wll, ll

Initials of Surnames of Father   Mother		F. and M. first cousins?	Date of Birth			Eye Color.	Sex.	Married, Single, Widowed?	Color Sense. Normal?	Occupation.				
Dates of Measurement.		Head length maximum.	Head breadth maximum.	Height standing, less heels of shoes.	Span of arms from opposite finger tips in front of chest.	Weight in ordinary clothing.	Strength of grasp.		Breathing capacity.	Keenness of Eyesight.				
Day	Month	Year	Inch. Tenths.	Inch. Tenths.	Inch. Tenths.	Inch. Tenths.	lbs.	Right hand.	Left hand.	Cubic inches.	Distance of reading diamond numerals.		Snellen's type read at 20 feet.	
											Right eye.	Left eye.	Right	Left
E	L	No	13	2	72	Blue	M	S	Yes		Piano Maker			
24	5	93	7.9	6 -	71 -	72.6	153	97	90	200	12	14	5	6

Height sitting above seat of chair.	Length from elbow to finger tip.		Length of middle finger of left hand.	Hearing.		Reaction time.		Greatest speed of blow with fist.	Snellen's type read at 20 feet through lens.			
	Left arm.	Right arm.		Keeness of hearing.	Highest audible note (by whistle)	To sight.	To sound.		Right Eye.		Left Eye.	
Inch. Tenths.	Inch. Tenths.	Inch. Tenths.	Inch. Tenths.	Normal?	Vibrations per second.	Hundths. of second.	Hundths. of second.	Feet per second.	Focus of lens.	Type read.	Focus of lens.	Type read.
37.8	19 -	19.3	5.2	Yes	21,000	18	15	1300	None		None	

E L M. Everett

711, 711-11, 11  
7 94

Initials of Surnames of Father   Mother		F. and M. first cousins?	Date of Birth			Eye Color.	Sex.	Married, Single, Widowed?	Color Sense. Normal?	Occupation.
E	P	No	13	3	69	Grey	M	S	Y	

Dates of Measurement.			Head length maximum.	Head breadth maximum.	Height standing, less heels of shoes.	Span of arms from opposite finger tips in front of chest.	Weight in ordinary clothing.	Strength of grasp.		Breathing capacity.	Keeness of Eyesight.			
Day	Month	Year	Inch. Tenth.	Inch. Tenth.	Inch. Tenth.	Inch. Tenth.	lbs.	Right hand.	Left hand.	Cubic inches.	Distance of reading diamond numerals.		Snellen's type read at 20 feet.	
											Right eye.	Left eye.	Right	Left
24	5	93	6.95	5.4	66.5	65.5	127	62	58	170	25	22	5	5

Height sitting above seat of chair.	Length from elbow to finger tip.		Length of middle finger of left hand.	Hearing.		Reaction time.		Greatest speed of blow with fist.	Snellen's type read at 20 feet through lens.			
	Left arm.	Right arm.		Keeness of hearing.	Highest audible note (by whistle)	To sight.	To sound.		Right Eye.		Left Eye.	
	Inch. Tenth.	Inch. Tenth.	Inch. Tenth.	Normal?	Vibrations per second.	Hundths. of second.	Hundths. of second.	Feet per second.	Focus of lens.	Type read.	Focus of lens.	Type read.
34.5	17.2	17.5	4.2	Y	21,000	18	15	1200	7mm	20/20	7mm	20/20



5599

M. J. Thompson

Too young

See register sheet for Sister born 1891

Initials of Surnames of Father   Mother		F. and M. first cousins?	Date of Birth			Eye Color.	Sex.	Married, Single, Widowed?	Color Sense. Normal?	Occupation.
Day	Month	Year	Day	Month	Year					
T	L	No	16	5	90	gray	F	S	Y	with foreman

Dates of Measurement.			Head length maximum.	Head breadth maximum.	Height standing, less heels of shoes.	Span of arms from opposite finger tips in front of chest.	Weight in ordinary clothing.	Strength of grasp.		Breathing capacity.	Keeness of Eyesight.			
Day	Month	Year	Inch. Tenths.	Inch. Tenths.	Inch. Tenths.	Inch. Tenths.	lbs.	Right hand.	Left hand.	Cubic inches.	Distance of reading diamond numerals.		Snellen's type read at 20 feet.	
											Right eye.	Left eye.	Right	Left
25	5	93	6.7	5.3	36.8	36 -	35	10	8	25	Young	Young		
5	4	94	6.8	5.35	39.1	40 -	41	10	8	Young	-	-		
23	5	95	175	139	107	42.5	42	43	10	9			6	6

Height sitting above seat of chair.	Length from elbow to finger tip.		Length of middle finger of left hand.	Hearing.		Reaction time.		Greatest speed of blow with fist.	Snellen's type read at 20 feet through lens.			
	Left arm.	Right arm.		Keeness of hearing.	Highest audible note (by whistle)	To sight.	To sound.		Right Eye.		Left Eye.	
Inch. Tenths.	Inch. Tenths.	Inch. Tenths.	Inch. Tenths.	Normal?	Vibrations per second.	Hundths. of second.	Hundths. of second.	Feet per second.	Focus of lens.	Type read.	Focus of lens.	Type read.
21 -	9.85	9.9	2.62	Young	.000	Young				Young		
21.4	10.6	10.6	2.75									
24.1	286	292	74						had		had	

E Mac Dougall

r.l. 11-11, 11  
a

5600

Initials of Surnames of Father   Mother		F. and M. first cousins?	Date of Birth			Eye Color.	Sex.	Married, Single, Widowed?	Color Sense. Normal?	Occupation.
MD   G		No	1	4	72	Blue	F	3	Yes	-

Dates of Measurement.			Head length maximum.	Head breadth maximum.	Height standing, less heels of shoes.	Span of arms from opposite finger tips in front of chest.	Weight in ordinary clothing.	Strength of grasp.		Breathing capacity.	Keenness of Eyesight.							
Day	Month	Year	Inch. Tenths.	Inch. Tenths.	Inch. Tenths.	Inch. Tenths.	lbs.	Right hand.	Left hand.	Cubic inches.	Distance of reading diamond numerals.		Snellen's type read at 20 feet.					
			Inch.	Tenths.	Inch.	Tenths.		lbs.	lbs.		Inches.	Inches.	Right	Left				
25	5	93	7	3	5	85	65	8	66	6	125	53	48	165	22	25	5	6

Height sitting above seat of chair.	Length from elbow to finger tip.		Length of middle finger of left hand.	Hearing.		Reaction time.		Greatest speed of blow with fist.	Snellen's type read at 20 feet through lens.			
	Left arm.	Right arm.		Keeness of hearing.	Highest audible note (by whistle)	To sight.	To sound.		Right Eye.		Left Eye.	
Inch. Tenths.	Inch. Tenths.	Inch. Tenths.	Inch. Tenths.	Normal?	Vibrations per second.	Hundths. of second.	Hundths. of second.	Feet per second.	Focus of lens.	Type read.	Focus of lens.	Type read.
35	17	3	17	4	5	Yes	18,000	17	16	Bank	None	None

5601

E. Wells

wll, all-wl, wl

Initials of Surnames of Father   Mother		F. and M. first cousins?	Date of Birth			Eye Color.	Sex.	Married, Single? Widowed?	Color Sense. Normal?	Occupation.								
Dates of Measurement.		Head length maximum.	Head breadth maximum.	Height standing, less heels of shoes.	Span of arms from opposite finger tips in front of chest.	Weight in ordinary clothing.	Strength of grasp.		Breathing capacity.	Keeness of Eyesight.								
Day	Month	Year	Inch. Tenth.	Inch. Tenth.	Inch. Tenth.	Inch. Tenth.	lbs.	Right hand.	Left hand.	Cubic inches.	Distance of reading diamond numerals.		Snellen's type read at 20 feet.					
											Right eye.	Left eye.	Right	Left				
w	e	no	5	11	54	Blue	F	S	Y		Housekeeper							
25	5	93	7	6	5	85	63	3	63	6	125	50	63	160	16	19	5	5

Height sitting above seat of chair.	Length from elbow to finger tip.		Length of middle finger of left hand.	Hearing.		Reaction time.		Greatest speed of blow with fist.	Snellen's type read at 20 feet through lens.					
	Left arm.	Right arm.		Keeness of hearing.	Highest audible note (by whistle)	To sight.	To sound.		Right Eye.		Left Eye.			
Inch. Tenth.	Inch. Tenth.	Inch. Tenth.	Inch. Tenth.	Normal?	Vibrations per second.	Hundths. of second.	Hundths. of second.	Feet per second.	Focus of lens.	Type read.	Focus of lens.	Type read.		
34	2	16	2	16	4	4	3	Yes	17.000	19	16	Best	None	None

H. Walker

www www-w/w  
77

5602

Initials of Surnames of Father   Mother		F. and M. first cousins?	Date of Birth			Eye Color.	Sex.	Married, Single, Widowed?	Color Sense. Normal?	Occupation.
W   G		No	4	10	25	Blue	F	M	Yes	-

Dates of Measurement.			Head length maximum.	Head breadth maximum.	Height standing, less heels of shoes.	Span of arms from opposite finger tips in front of chest.	Weight in ordinary clothing.	Strength of grasp.		Breathing capacity.	Keenness of Eyesight.			
Day	Month	Year	Inch. Tenths.	Inch. Tenths.	Inch. Tenths.	Inch. Tenths.	lbs.	Right hand.	Left hand.	Cubic inches.	Distance of reading diamond numerals.		Snellen's type read at 20 feet.	
											Right eye.	Left eye.	Right	Left
25	5	93	7 7	6 -	62.3	61 7	105	36	36	99	0	0	0	0

Height sitting above seat of chair.	Length from elbow to finger tip.		Length of middle finger of left hand.	Hearing.		Reaction time.		Greatest speed of blow with fist.	Snellen's type read at 20 feet through lens.					
	Left arm.	Right arm.		Keeness of hearing.	Highest audible note (by whistle)	To sight.	To sound.		Right Eye.		Left Eye.			
									Normal?	Vibrations per second.	Hundths. of second.	Hundths. of second.	Feet per second.	Focus of lens.
Inch. Tenths.	Inch. Tenths.	Inch. Tenths.	Inch. Tenths.	Normal?	Vibrations per second.	Hundths. of second.	Hundths. of second.	Feet per second.	Focus of lens.	Type read.	Focus of lens.	Type read.		
33 5	16 4	16 6	4 2	Yes	12,000	25	15	Book						

5603

W. W. Walker

all 7-11-11  
t Cal

Initials of Surnames of Father   Mother		F. and M. first cousins?	Date of Birth			Eye Color.	Sex.	Married, Single, Widowed?	Color Sense. Normal?	Occupation.							
Day   Month   Year		Inch.   Tenths.	Inch.   Tenths.	Inch.   Tenths.	Inch.   Tenths.	lbs.	lbs.	lbs.	Cubic inches.	Inches.	Inches.	Right	Left				
W	K	No	7	1	31	Blue	M	M	Yes	Heddlemaker							
Dates of Measurement.			Head length maximum.	Head breadth maximum.	Height standing, less heels of shoes.	Span of arms from opposite finger tips in front of chest.	Weight in ordinary clothing.	Strength of grasp.		Breathing capacity.	Keeness of Eyesight.						
Day	Month	Year	Inch.	Tenths.	Inch.	Tenths.	Inch.	Tenths.	lbs.	lbs.	lbs.	Right eye.	Left eye.	Snellen's type read at 20 feet.			
25	5	93	7	65	5	82	65	1	68	5	152 $\frac{3}{4}$	57	64	150	0	0	5-9

Height sitting above seat of chair.	Length from elbow to finger tip.		Length of middle finger of left hand.	Hearing.		Reaction time.		Greatest speed of blow with fist.	Snellen's type read at 20 feet through lens.					
	Left arm.	Right arm.		Keeness of hearing.	Highest audible note (by whistle)	To sight.	To sound.		Right Eye.		Left Eye.			
Inch.   Tenths.	Inch.   Tenths.	Inch.   Tenths.	Inch.   Tenths.	Normal?	Vibrations per second.	Hundths. of second.	Hundths. of second.	Feet per second.	Focus of lens.	Type read.	Focus of lens.	Type read.		
36	-	18	-	18	-	4	6	Yes	19,000	77	12	Break	None	-



J m akers

41, 11, - 11, 11

5604

Initials of Surnames of Father   Mother		F. and M. first cousins?	Date of Birth			Eye Color.	Sex.	Married, Single, Widowed?	Color Sense. Normal?	Occupation.
a	D	no	10	4	59	gray	F	S	no	None

Dates of Measurement.			Head length maximum.	Head breadth maximum.	Height standing, less heels of shoes.	Span of arms from opposite finger tips in front of chest.	Weight in ordinary clothing.	Strength of grasp.		Breathing capacity.	Keenness of Eyesight.			
Day	Month	Year	Inch. Tenths.	Inch. Tenths.	Inch. Tenths.	Inch. Tenths.	lbs.	lbs.	lbs.	Cubic inches.	Distance of reading diamond numerals.		Snellen's type read at 20 feet.	
											Right eye.	Left eye.	Right	Left
26	5	93	7.11	5.85	64.6	63.2	123	53	50	155	25	22	5	6

Height sitting above seat of chair.	Length from elbow to finger tip.		Length of middle finger of left hand.	Hearing.		Reaction time.		Greatest speed of blow with fist.	Snellen's type read at 20 feet through lens.			
	Left arm.	Right arm.		Keeness of hearing.	Highest audible note (by whistle)	To sight.	To sound.		Right Eye.		Left Eye.	
									Normal?	Vibrations per second.	Hundths. of second.	Hundths. of second.
Inch. Tenths.	Inch. Tenths.	Inch. Tenths.	Inch. Tenths.	Normal?	Vibrations per second.	Hundths. of second.	Hundths. of second.	Feet per second.	Focus of lens.	Type read.	Focus of lens.	Type read.
34.4	16.3	16.5	4.3	no	19,000	16	14	Broken	None		None	

5605

H.W. McW. Bourke

w/w, w/w - w/w, w/w

Initials of Surnames of Father   Mother		F. and M. first cousins?	Date of Birth			Eye Color.	Sex.	Married, Single, Widowed?	Color Sense. Normal?	Occupation.				
Dates of Measurement.		Head length maximum.	Head breadth maximum.	Height standing, less heels of shoes.	Span of arms from opposite finger tips in front of chest.	Weight in ordinary clothing.	Strength of grasp.		Breathing capacity.	Keeness of Eyesight.				
Day	Month	Year	Inch. Tenth.	Inch. Tenth.	Inch. Tenth.	Inch. Tenth.	lbs.	Right hand.	Left hand.	Cubic inches.	Distance of reading diamond numerals.		Snellen's type read at 20 feet.	
											Right eye.	Left eye.	Right	Left
26	5	93	7.56	6.3	72.9	74.3	162	90	80	278	25	32	12	6
18	10	93	7.6	6.31	73.2	74.4	168 $\frac{1}{4}$	93	82	291	25	28	18	6

Height sitting above seat of chair.	Length from elbow to finger tip.		Length of middle finger of left hand.	Hearing.		Reaction time.			Greatest speed of blow with fist.	Snellen's type read at 20 feet through lens.			
	Left arm.	Right arm.		Keeness of hearing.	Highest audible note (by whistle)	To sight.	To sound.	Right Eye.		Left Eye.			
								Focus of lens.		Type read.	Focus of lens.	Type read.	
Inch. Tenth.	Inch. Tenth.	Inch. Tenth.	Inch. Tenth.	Normal?	Vibrations per second.	Hundths. of second.	Hundths. of second.	Feet per second.					
37.6	19.7	19.8	4.85	Yes	21,000	16	11	-	-50	6		mark	
37.52	19.7	19.75	4.8	Yes	24-	19	15	19	-50	5		mark	

F. C. Theobald

wlw, wlv - lw, ll  
y

5606

Initials of Surnames of Father   Mother		F. and M. first cousins?	Date of Birth			Eye Color.	Sex.	Married, Single, Widowed?	Color Sense. Normal?	Occupation.
J	B	no	24	10	70	Blue	m	S	no	Planter

Dates of Measurement.			Head length maximum.	Head breadth maximum.	Height standing, less heels of shoes.	Span of arms from opposite finger tips in front of chest.	Weight in ordinary clothing.	Strength of grasp.		Breathing capacity.	Keeness of Eyesight.			
Day	Month	Year	Inch. Tenth.	Inch. Tenth.	Inch. Tenth.	Inch. Tenth.	lbs.	Right hand.	Left hand.	Cubic inches.	Distance of reading diamond numerals.		Snellen's type read at 20 feet.	
											Right eye.	Left eye.	Right	Left
26	5	93	7.6	6.09	70-	73 3	158	87	98	280	28	25	5	6

Height sitting above seat of chair.	Length from elbow to finger tip.		Length of middle finger of left hand.	Hearing.		Reaction time.		Greatest speed of blow with fist.	Snellen's type read at 20 feet through lens.			
	Left arm.	Right arm.		Keeness of hearing.	Highest audible note (by whistle)	To sight.	To sound.		Right Eye.		Left Eye.	
Inch. Tenth.	Inch. Tenth.	Inch. Tenth.	Inch. Tenth.	Normal?	Vibrations per second.	Hundths. of second.	Hundths. of second.	Feet per second.	Focus of lens.	Type read.	Focus of lens.	Type read.
36 5	19 2	19 15	4 7	no	21,000	19	17	Rever	20/20	20/20	20/20	20/20

5607

E. B. Garnier

u11 u11-11, 11  
2 2

Initials of Surnames of Father		F. and M. first cousins?		Date of Birth			Eye Color.	Sex.	Married, Single, Widowed?	Color Sense. Normal?	Occupation.							
Father	Mother	Day	Month	Year														
G	J	no	no	16	4	71	Single	F	S	no	none							
Dates of Measurement.			Head length maximum.		Head breadth maximum.		Height standing, less heels of shoes.	Span of arms from opposite finger tips in front of chest.		Weight in ordinary clothing.	Strength of grasp.		Breathing capacity.	Keeness of Eyesight.				
Day	Month	Year	Inch.	Tenths.	Inch.	Tenths.	Inch.	Tenths.	Inch.	Tenths.	lbs.	lbs.	lbs.	Cubic inches.	Distance of reading diamond numerals.		Snellen's type read at 20 feet.	
															Right eye.	Left eye.	Right	Left
26	5	93	7	6	5	95	69	3	69	5	158 1/2	72	62	195	28	28	5	5

Height sitting above seat of chair.	Length from elbow to finger tip.		Length of middle finger of left hand.	Hearing.		Reaction time.		Greatest speed of blow with fist.	Snellen's type read at 20 feet through lens.					
	Left arm.	Right arm.		Keeness of hearing.	Highest audible note (by whistle)	To sight.	To sound.		Right Eye.		Left Eye.			
									Focus of lens.	Type read.	Focus of lens.	Type read.		
Inch. Tenths.	Inch. Tenths.	Inch. Tenths.	Inch. Tenths.	Normal?	Vibrations per second.	Hundths. of second.	Hundths. of second.	Feet per second.						
36	5	17	75	17	9	4	45	20	21,000	16	13	Best	None	None

S. H. Grayshaw

wlw, wll - wl, wl  
r r

5608

Initials of Surnames of Father   Mother		F. and M. first cousins?	Date of Birth			Eye Color.	Sex.	Married, Single, Widowed?	Color Sense, Normal?	Occupation.
D S		No	7	11	71	Blue	m	S	No	Draftsman

Dates of Measurement.			Head length maximum.	Head breadth maximum.	Height standing, less heels of shoes.	Span of arms from opposite finger tips in front of chest.	Weight in ordinary clothing.	Strength of grasp.		Breathing capacity.	Keeness of Eyesight.				
Day	Month	Year	Inch. Tenths.	Inch. Tenths.	Inch. Tenths.	Inch. Tenths.	lbs.	Right hand.	Left hand.	Cubic inches.	Distance of reading diamond numerals.		Snellen's type read at 20 feet.		
											Right eye.	Left eye.	Right	Left	
26	5	93	7.6	6.3	65.8	69.3	131 1/2	83	83	229	22	22	6	6	
28	5	95	193	160	144	65.8	69.4	136	87	83	230	25	22	6	6

Height sitting above seat of chair.	Length from elbow to finger tip.		Length of middle finger of left hand.	Hearing.		Reaction time.		Greatest speed of blow with fist.	Snellen's type read at 20 feet through lens.			
	Left arm.	Right arm.		Keeness of hearing.	Highest audible note (by whistle)	To sight.	To sound.		Right Eye.		Left Eye.	
	Inch. Tenths.	Inch. Tenths.	Inch. Tenths.	Inch. Tenths.	Normal?	Vibrations per second.	Hundths. of second.	Hundths. of second.	Feet per second.	Focus of lens.	Type read.	Focus of lens.
35.1	15.1	18.2	4.5	Yes	21,000	16	14	1600	Not		Not	
35.2	460	461	114	Yes	-	15	11	22	-		-	



5609

W. R. Mabson

11, 11 - 11, 11

Initials of Surnames of Father   Mother		F. and M. first cousins?	Date of Birth Day   Month   Year			Eye Color.	Sex.	Married, Single, Widowed?	Color Sense. Normal?	Occupation.			
m	w	No	9	6	74	Blue	m	S	Yes	Stock brokers Clark			
Dates of Measurement.			Head length maximum.	Head breadth maximum.	Height standing, less heels of shoes.	Span of arms from opposite finger tips in front of chest.	Weight in ordinary clothing.	Strength of grasp.		Breathing capacity.	Keeness of Eyesight.		
Day	Month	Year	Inch. Tenth.	Inch. Tenth.	Inch. Tenth.	Inch. Tenth.	lbs.	Right hand.	Left hand.	Cubic inches.	Distance of reading diamond numerals.		Soellen's type read at 20 feet.
25	5	93	7.7	5.69	67.4	69.4	125	68	68	193	25	25	5-5

Height sitting above seat of chair.	Length from elbow to finger tip.		Length of middle finger of left hand.	Hearing.		Reaction time.		Greatest speed of blow with fist.	Soellen's type read at 20 feet through lens.					
	Left arm.	Right arm.		Keeness of hearing.	Highest audible note (by whistle)	To sight.	To sound.		Right Eye.		Left Eye.			
Inch. Tenth.	Inch. Tenth.	Inch. Tenth.	Inch. Tenth.	Normal?	Vibrations per second.	Hundths. of second.	Hundths. of second.	Feet per second.	Focus of lens.	Type read.	Focus of lens.	Type read.		
34	4	17	9	18	2	4	5	Yes	20,000	22	14	Both	None	None

C. S. Snell May

20.1 11-11, 11

5610

Initials of Surnames of Father   Mother		F. and M. first cousins?	Date of Birth			Eye Color.	Sex.	Married, Single, Widowed?	Color Sense. Normal?	Occupation.
M. S.		No	7	2	66	Grey	F	S	B	

Dates of Measurement.			Head length maximum.	Head breadth maximum.	Height standing, less heels of shoes.	Span of arms from opposite finger tips in front of chest.	Weight in ordinary clothing.	Strength of grasp.		Breathing capacity.	Keeness of Eyesight.			
Day	Month	Year	Inch. Tenths.	Inch. Tenths.	Inch. Tenths.	Inch. Tenths.	lbs.	Right hand.	Left hand.	Cubic inches.	Distance of reading diamond numerals.		Snellen's type read at 20 feet.	
											Right eye.	Left eye.	Right	Left
26	5	93	7.6	5.8	64.8	63.6	144 1/2	60	53	152	19	25	5	5

Height sitting above seat of chair.	Length from elbow to finger tip.		Length of middle finger of left hand.	Hearing.		Reaction time.		Greatest speed of blow with fist.	Snellen's type read at 20 feet through lens.			
	Left arm.	Right arm.		Keeness of hearing.	Highest audible note (by whistle)	To sight.	To sound.		Right Eye.		Left Eye.	
Inch. Tenths.	Inch. Tenths.	Inch. Tenths.	Inch. Tenths.	Normal?	Vibrations per second.	Hundths. of second.	Hundths. of second.	Feet per second.	Focus of lens.	Type read.	Focus of lens.	Type read.
34.5	16.8	16.75	4.3	No	21,000	18	17	inch	None	None	None	None

5611

H. J. Wilson

7-12-92 - 1m, w/

2

79

Initials of Surnames of Father   Mother		F. and M. first cousins?	Date of Birth			Eye Color.	Sex.	Married, Single, Widowed?	Color Sense. Normal?	Occupation.
U	A	No	8	6	71	Blue grey	M	S		

Dates of Measurement.			Head length maximum.	Head breadth maximum.	Height standing, less heels of shoes.	Span of arms from opposite finger tips in front of chest.	Weight in ordinary clothing.	Strength of grasp.		Breathing capacity.	Keeness of Eyesight.			
Day	Month	Year	Inch. Tenths.	Inch. Tenths.	Inch. Tenths.	Inch. Tenths.	lbs.	Right hand.	Left hand.	Cubic inches.	Distance of reading diamond numerals.		Snellen's type read at 20 feet.	
											Right eye.	Left eye.	Right	Left
26	5	93	7.48	5.86	67.4	65.5	128 1/2	61	66	180	25	25	5	5
1	6	94	187	149.128	67.2	65.4	124	57	2 1/2 lbs	180	25	22	9	9

Height sitting above seat of chair.	Length from elbow to finger tip.		Length of middle finger of left hand.	Hearing.		Reaction time.		Greatest speed of blow with fist.	Snellen's type read at 20 feet through lens.			
	Left arm.	Right arm.		Keeness of hearing.	Highest audible note (by whistle)	To sight.	To sound.		Right Eye.		Left Eye.	
Inch. Tenths.	Inch. Tenths.	Inch. Tenths.	Inch. Tenths.	Normal?	Vibrations per second.	Hundths. of second.	Hundths. of second.	Feet per second.	Focus of lens.	Type read.	Focus of lens.	Type read.
37	17.32	17.2	4.5	Yes	21,000	19	15	1400	None	None	None	None
36.8	440	437	113	-	24	21	16	-	-	-	-	-

J. B. S. Thompson

R.W.L. 11-11-11

5612

Initials of Surnames of Father   Mother		F. and M. first cousins?	Date of Birth			Eye Color.	Sex.	Married, Single, Widowed?	Color Sense. Normal?	Occupation.
L C		No	10	11	59	Blue	M	SM	Bo	

Dates of Measurement.			Head length maximum.		Head breadth maximum.		Height standing, less heels of shoes.	Span of arms from opposite finger tips in front of chest.	Weight in ordinary clothing.	Strength of grasp.		Breathing capacity.	Keeness of Eyesight.			
Day	Month	Year	Inch.	Tenths.	Inch.	Tenths.	Inch. Tenths.	Inch. Tenths.	lbs.	Right hand.	Left hand.	Cubic inches.	Distance of reading diamond numerals.		Snellen's type read at 20 feet.	
													Right eye.	Left eye.	Right	Left
26	5	93	7	5	5	9	65	68.1	137 1/4	90	77	220	25	28	5	5

Height sitting above seat of chair.	Length from elbow to finger tip.		Length of middle finger of left hand.	Hearing.		Reaction time.		Greatest speed of blow with fist.	Snellen's type read at 20 feet through lens.					
	Left arm.	Right arm.		Keeness of hearing.	Highest audible note (by whistle)	To sight.	To sound.		Right Eye.		Left Eye.			
	Inch. Tenths.	Inch. Tenths.	Inch. Tenths.	Inch. Tenths.	Normal?	Vibrations per second.	Hundths. of second.	Hundths. of second.	Feet per second.	Focus of lens.	Type read.	Focus of lens.	Type read.	
34	6	17	9	18	2	4	6	80	20,000	17	11	12000	near	near

5613

R. H. Fellows

wt. 11-11, 11

Initials of Surnames of Father		F. and M. first cousins?		Date of Birth			Eye Color.	Sex.	Married, Single, Widowed?	Color Sense. Normal?	Occupation.					
Father	Mother	Day	Month	Year	Occupation.											
F	H.	No	2	4	65	Blue	m	S	Y		Bank					
Dates of Measurement.			Head length maximum.		Head breadth maximum.		Height standing, less heels of shoes.	Span of arms from opposite finger tips in front of chest.	Weight in ordinary clothing.	Strength of grasp.		Breathing capacity.	Keeness of Eyesight.			
Day	Month	Year	Inch.	Tenths.	Inch.	Tenths.				Inch.	Tenths.		lbs.	Right hand.	Left hand.	Cubic inches.
27	5	93	8	-	6	3	68.6	71.1	15 1/2	75	69	250	10	14	9	

Height sitting above seat of chair.	Length from elbow to finger tip.		Length of middle finger of left hand.	Hearing.		Reaction time.		Greatest speed of blow with fist.	Snellen's type read at 20 feet through lens.			
	Left arm.	Right arm.		Keeness of hearing.	Highest audible note (by whistle)	To sight.	To sound.		Right Eye.		Left Eye.	
									Inch. Tenths.	Inch. Tenths.	Normal?	Vibrations per second.
35.9	18.7	18.9	4.5	Not	15,000	22	15	13 1/2	22	10	-10	9



B. Webb

www.wv1-11  
RT 7

5614

Initials of Surnames of Father   Mother		F. and M. first cousins?	Date of Birth			Eye Color.	Sex.	Married, Single, Widowed?	Color Sense. Normal?	Occupation.
W   a		no	7	11	70	Brown	M	S	Yes	Kindergarten

Dates of Measurement.			Head length maximum.	Head breadth maximum.	Height standing, less heels of shoes.	Span of arms from opposite finger tips in front of chest.	Weight in ordinary clothing.	Strength of grasp.		Breathing capacity.	Keeness of Eyesight.			
Day	Month	Year	Inch. Tenth.	Inch. Tenth.	Inch. Tenth.	Inch. Tenth.	lbs.	Right hand.	Left hand.	Cubic inches.	Distance of reading diamond numerals.		Snellen's type read at 20 feet.	
											Right eye.	Left eye.	Right	Left
27	5	93	7 2	5 5	61 -	60 4	94	42	42	75	22	28	5	5

Height sitting above seat of chair.	Length from elbow to finger tip.		Length of middle finger of left hand.	Hearing.		Reaction time.			Greatest speed of blow with fist.	Snellen's type read at 20 feet through lens.			
	Left arm.	Right arm.		Keeness of hearing.	Highest audible note (by whistle)	To sight.	To sound.	Right Eye.		Left Eye.			
Inch. Tenth.	Inch. Tenth.	Inch. Tenth.	Inch. Tenth.	Normal?	Vibrations per second.	Hundths. of second.	Hundths. of second.	Feet per second.	Focus of lens.	Type read.	Focus of lens.	Type read.	
32.6	15.8	16 -	4 -	Yes	21 .000	20	16	1000	None	None	None	None	

5615

E. B. R. Armstrong

all, all - 11, 11  
a

Initials of Surnames of Father   Mother		F. and M. first cousins?	Date of Birth Day   Month   Year			Eye Color.	Sex.	Married, Single, Widowed?	Color Sense Normal?	Occupation.
a   m   ho			23	2	79	Blue	m	S	bo	

Dates of Measurement.			Head length maximum.	Head breadth maximum.	Height standing, less heels of shoes.	Span of arms from opposite finger tips in front of chest.	Weight in ordinary clothing.	Strength of grasp.		Breathing capacity.	Keenness of Eyesight.			
Day	Month	Year	Inch. Tents.	Inch. Tents.	Inch. Tents.	Inch. Tents.	lbs.	Right hand.	Left hand.	Cubic inches.	Distance of reading diamond numerals.		Snellen's type read at 20 feet.	
											Right eye.	Left eye.	Right	Left
26	5	93	7.1	5.5	62.8	65.1	97	58	46	140	25	25	5	5

Height sitting above seat of chair.	Length from elbow to finger tip.		Length of middle finger of left hand.	Hearing.		Reaction time.		Greatest speed of blow with fist.	Snellen's type read at 20 feet through lens.			
	Left arm.	Right arm.		Keeness of hearing.	Highest audible note (by whistle)	To sight.	To sound.		Right Eye.		Left Eye.	
Inch. Tents.	Inch. Tents.	Inch. Tents.	Inch. Tents.	Normal?	Vibrations per second.	Hundths. of second.	Hundths. of second.	Feet per second.	Focus of lens.	Type read.	Focus of lens.	Type read.
32.2	17.7	17.8	4.71	Y	22 .000	20	16	1000	None	None	None	None

J. M. Cluskie

wlw - ull - wl, wl  
r r r

5616

Initials of Surnames of Father   Mother		F. and M. first cousins?	Date of Birth			Eye Color.	Sex.	Married, Single, Widowed?	Color Sense. Normal?	Occupation.
J M		No	29	6	54	Blue	M	W	Y	Drapery

Dates of Measurement.			Head length maximum.	Head breadth maximum.	Height standing, less heels of shoes.	Span of arms from opposite finger tips in front of chest.	Weight in ordinary clothing.	Strength of grasp.		Breathing capacity.	Keeness of Eyesight.			
Day	Month	Year	Inch. Tenths.	Inch. Tenth.	Inch. Tenth.	Inch. Tenth.	lbs.	Right hand.	Left hand.	Cubic inches.	Distance of reading diamond numerals.		Snellen's type read at 20 feet.	
											Right eye.	Left eye.	Right	Left
27	5	93	7 85	6 05	65 1	67 5	182	74	65	189	22	25	5	5

Height sitting above seat of chair.	Length from elbow to finger tip.		Length of middle finger of left hand.	Hearing.		Reaction time.		Greatest speed of blow with fist.	Snellen's type read at 20 feet through lens.			
	Left arm.	Right arm.		Keeness of hearing.	Highest audible note (by whistle)	To sight.	To sound.		Right Eye.		Left Eye.	
Inch. Tenth.	Inch. Tenth.	Inch. Tenth.	Inch. Tenth.	Normal?	Vibrations per second.	Hundths. of second.	Hundths. of second.	Feet per second.	Focus of lens.	Type read.	Focus of lens.	Type read.
36 -	17 35	17 7	4 3	Y	18,000	17	14	1000	None	None	None	None

5617

J. R. Morrow

711, 411 - 11, 11

Initials of Surnames of Father   Mother		F. and M. first cousins?	Date of Birth Day   Month   Year			Eye Color.	Sex.	Married, Single, Widowed?	Color Sense. Normal?	Occupation.
M	R	No	5	8	62	Blue	M	M	No	Architect

Dates of Measurement.			Head length maximum.	Head breadth maximum.	Height standing, less heels of shoes.	Span of arms from opposite finger tips in front of chest.	Weight in ordinary clothing.	Strength of grasp.		Breathing capacity.	Keeness of Eyesight.			
Day	Month	Year	Inch. Tenths.	Inch. Tenths.	Inch. Tenths.	Inch. Tenths.	lbs.	Right hand.	Left hand.	Cubic inches.	Distance of reading diamond mmormals.		Snellen's type read at 20 feet.	
											Right eye.	Left eye.	Right	Left
29	5	93	7.8	6.2	66.4	68.1	154	87	87	240	22	22	5	5

Height sitting above seat of chair.	Length from elbow to finger tip.		Length of middle finger of left hand.	Hearing.		Reaction time.		Greatest speed of blow with fist.	Snellen's type read at 20 feet through lens.					
	Left arm.	Right arm.		Keeness of hearing.	Highest audible note (by whistle)	To sight.	To sound.		Right Eye.		Left Eye.			
									Normal?	Vibrations per second.	Hundths. of second.	Hundths. of second.	Feet per second.	Focus of lens.
36.1	17.45	17.55	4.5	No	17,000	18	15	1000	2000	2000				

A E Blunt

www, www - lw, ww

5618

Initials of Surnames of Father   Mother		F. and M. first cousins?	Date of Birth			Eye Color.	Sex.	Married, Single, Widowed?	Color Sense. Normal?	Occupation.
A E		No	30	1	61	Brown eyes	M	S	Y	

Dates of Measurement.			Head length maximum.	Head breadth maximum.	Height standing, less heels of shoes.	Span of arms from opposite finger tips in front of chest.	Weight in ordinary clothing.	Strength of grasp.		Breathing capacity.	Keeness of Eyesight.			
Day	Month	Year	Inch. Tenths.	Inch. Tenths.	Inch. Tenths.	Inch. Tenths.	lbs.	Right hand.	Left hand.	Cubic inches.	Distance of reading diamond numerals.		Snellen's type read at 20 feet.	
											Right eye.	Left eye.	Right	Left
29	5	93	7 2	5 8	63 2	63 6	128 1/2	55	54	130	25	25	5	5

Height sitting above seat of chair.	Length from elbow to finger tip.		Length of middle finger of left hand.	Hearing.		Reaction time.		Greatest speed of blow with fist.	Snellen's type read at 20 feet through lens.			
	Left arm.	Right arm.		Keeness of hearing.	Highest audible note (by whistle)	To sight.	To sound.		Right Eye.		Left Eye.	
Inch. Tenths.	Inch. Tenths.	Inch. Tenths.	Inch. Tenths.	Normal?	Vibrations per second.	Hundths. of second.	Hundths. of second.	Feet per second.	Focus of lens.	Type read.	Focus of lens.	Type read.
33 1/2	16 5	16 7	4 1	Y	20,000	24	18	1000	None		None	



5619

B. Button

u.l.l - u.l.w - w.l.w.l  
v y k

Initials of Surnames of Father		Initials of Surnames of Mother		F. and M. first cousins?	Date of Birth			Eye Color.	Sex.	Married, Single? Widowed?	Color Sense. Normal?	Occupation.	
Dates of Measurement.			Head length maximum.	Head breadth maximum.	Height standing, less heels of shoes.	Span of arms from opposite finger tips in front of chest.	Weight in ordinary clothing.	Strength of grasp.		Breathing capacity.	Keeness of Eyesight.		
Day	Month	Year	Inch. Tenths.	Inch. Tenths.	Inch. Tenths.	Inch. Tenths.	lbs.	Right hand.	Left hand.	Cubic inches.	Right eye.	Left eye.	Snellen's type read at 20 feet.
29	5	93	7.35	6-	72-	75-	154	83	73	235	0	0	24/8

Height sitting above seat of chair.	Length from elbow to finger tip.		Length of middle finger of left hand.	Hearing.		Reaction time.		Greatest speed of blow with fist.	Snellen's type read at 20 feet through lens.			
	Left arm.	Right arm.		Keeness of hearing.	Highest audible note (by whistle)	To sight.	To sound.		Right Eye.		Left Eye.	
Inch. Tenths.	Inch. Tenths.	Inch. Tenths.	Inch. Tenths.	Normal?	Vibrations per second.	Hundths. of second.	Hundths. of second.	Feet per second.	Focus of lens.	Type read.	Focus of lens.	Type read.
37.4	19.6	19.65	4.8	Y	15,000	18	16	18	+26	6	+26	6

R. L. Cuppo

www, www-ml, 11

5620

Initials of Surnames of Father   Mother		F. and M. first cousins?	Date of Birth Day   Month   Year			Eye Color.	Sex.	Married, Single, Widowed?	Color Sense. Normal?	Occupation.
B	W	No	30	9	36	Blue	m	m	Y	Blank

Dates of Measurement.			Head length maximum.	Head breadth maximum.	Height standing, less heels of shoes.	Span of arms from opposite finger tips in front of chest.	Weight in ordinary clothing.	Strength of grasp.		Breathing capacity.	Keeness of Eyesight.			
Day	Month	Year	Inch. Tenths.	Inch. Tenths.	Inch. Tenths.	Inch. Tenths.	lbs.	Right hand.	Left hand.	Cubic inches.	Distance of reading diamond numerals.		Snellen's type read at 20 feet.	
											Right eye.	Left eye.	Right	Left
29	5	93	7.61	5.9	69.8	73.5	184	84	81	160	0	0	5	5

Height sitting above seat of chair.	Length from elbow to finger tip.		Length of middle finger of left hand.	Hearing.		Reaction time.		Greatest speed of blow with fist.	Snellen's type read at 20 feet through lens.			
	Left arm.	Right arm.		Keeness of hearing.	Highest audible note (by whistle)	To sight.	To sound.		Right Eye.		Left Eye.	
Inch. Tenths.	Inch. Tenths.	Inch. Tenths.	Inch. Tenths.	Normal?	Vibrations per second.	Hundths. of second.	Hundths. of second.	Feet per second.	Focus of lens.	Type read.	Focus of lens.	Type read.
35.5	19.1	19.25	4.7	76	14,000	20	18	22	None	None	None	None

5621

L. Carson

rll, ull-ll, ll

Initials of Surnames of Father   Mother		F. and M. first cousins?	Date of Birth Day   Month   Year			Eye Color.	Sex.	Married, Single, Widowed?	Color Sense. Normal?	Occupation.			
L	K	No	26	9	42	Grey	M	M	Yes	Editor for Proprietor of N.Y. News-Journal			
Dates of Measurement.			Head length maximum.	Head breadth maximum.	Height standing, less heels of shoes.	Span of arms from opposite finger tips in front of chest.	Weight in ordinary clothing.	Strength of grasp.		Breathing capacity.	Keeness of Eyesight.		
Day	Month	Year	Inch. Tenths.	Inch. Tenth.	Inch. Tenth.	Inch. Tenth.	lbs.	Right hand.	Left hand.	Cubic inches.	Distance of reading diamond numerals.		Snellen's type read at 20 feet.
29	5	93	8 -	6 -	46.4	64.3	141	79	78	210	0	0	5 5

Height sitting above seat of chair.	Length from elbow to finger tip.		Length of middle finger of left hand.	Hearing.		Reaction time.		Greatest speed of blow with fist.	Snellen's type read at 20 feet through lens.			
	Left arm.	Right arm.		Keeness of hearing.	Highest audible note (by whistle)	To sight.	To sound.		Right Eye.		Left Eye.	
Inch. Tenth.	Inch. Tenth.	Inch. Tenth.	Inch. Tenth.	Normal?	Vibrations per second.	Hundths. of second.	Hundths. of second.	Feet per second.	Focus of lens.	Type read.	Focus of lens.	Type read.
36.5	16.75	19.9	4.3	Yes	15,000	18	15	20	None	None	None	None

S. C. Deusham

w/h, w/l, w/l, 11

5622

Initials of Surnames of		F. and M. first cousins?	Date of Birth			Eye Color.	Sex.	Married, Single, Widowed?	Color Sense. Normal?	Occupation.
Father	Mother		Day	Month	Year					
D	D	No	9	4	80	Blue grey	M	S	Yes	School

Dates of Measurement.			Head length maximum.		Head breadth maximum.		Height standing, less heels of shoes.		Span of arms from opposite finger tips in front of chest.		Weight in ordinary clothing.	Strength of grasp.		Breathing capacity.	Keeness of Eyesight.				
			Day	Month	Year	Inch.	Tenths.	Inch.	Tenths.	Inch.	Tenths.	Inch.	Tenths.	lbs.	Right hand.	Left hand.	Cubic inches.	Distance of reading diamond numerals.	
Day	Month	Year	Inch.	Tenths.	Inch.	Tenths.	Inch.	Tenths.	Inch.	Tenths.	lbs.	lbs.	lbs.	Inches.	Inches.	Inches.	Inches.	Right	Left
30	5	93	7	5	5	6	5	3	5	7	7	36	35	100	12	0	36	36	

Height sitting above seat of chair.	Length from elbow to finger tip.		Length of middle finger of left hand.	Hearing.		Reaction time.		Greatest speed of blow with fist.	Snellen's type read at 20 feet through lens.						
	Left arm.	Right arm.		Keeness of hearing.	Highest audible note (by whistle)	To sight.	To sound.		Right Eye.		Left Eye.				
									Normal?	Vibrations per second.	Hundths. of second.	Hundths. of second.	Feet per second.	Focus of lens.	Type read.
Inch. Tenths.	Inch. Tenths.	Inch. Tenths.	Inch. Tenths.	Normal?	Vibrations per second.	Hundths. of second.	Hundths. of second.	Feet per second.	Focus of lens.	Type read.	Focus of lens.	Type read.			
27	2	15	2	15	25	3	8	8	21,000	24	17	17	-14	1/2	assign

5623

A. B. Watson

W.W., 11-11, 11

Initials of Surnames of Father   Mother		F. and M. first cousins?	Date of Birth Day   Month   Year			Eye Color.	Sex.	Married, Single, Widowed?	Color Sense Normal?	Occupation.
W	D	No	18	3	59	Blue	M	S	Yes	Bank

Dates of Measurement.			Head length maximum.	Head breadth maximum.	Height standing, less heels of shoes.	Span of arms from opposite finger tips in front of chest.	Weight in ordinary clothing.	Strength of grasp.		Breathing capacity.	Keeness of Eyesight.							
Day	Month	Year	Inch. Tenth.	Inch. Tenth.	Inch. Tenth.	Inch. Tenth.	lbs.	Right hand.	Left hand.	Cubic inches.	Distance of reading diamond numerals.		Snellen's type read at 20 feet.					
			Inch.	Tenth.	Inch.	Tenth.	lbs.	lbs.	lbs.	Inches.	Inches.	Right	Left					
30	5	93	7	9	6	2	70	4	72	1	154	95	93	320	6	14	0	60

Height sitting above seat of chair.	Length from elbow to finger tip.		Length of middle finger of left hand.	Hearing.		Reaction time.		Greatest speed of blow with fist.	Snellen's type read at 20 feet through lens.					
	Left arm.	Right arm.		Keeness of hearing.	Highest audible note (by whistle)	To sight.	To sound.		Right Eye.		Left Eye.			
Inch. Tenth.	Inch. Tenth.	Inch. Tenth.	Inch. Tenth.	Normal?	Vibrations per second.	Hundths. of second.	Hundths. of second.	Feet per second.	Focus of lens.	Type read.	Focus of lens.	Type read.		
36	9	18	3	18	5	5	Yes	20,000	19	13	20	20	10	12



D Scott

ulw ull - ww, w1

5624

Initials of Surnames of Father   Mother		F. and M. first cousins?	Date of Birth			Eye Color.	Sex.	Married, Single, Widowed?	Color Sense. Normal?	Occupation.
J P		No	6	9	69	Grey	M	S	82	Arts Glasgow University

Dates of Measurement.			Head length maximum.	Head breadth maximum.	Height standing, less heels of shoes.	Span of arms from opposite finger tips in front of chest.	Weight in ordinary clothing.	Strength of grasp.		Breathing capacity.	Keeness of Eyesight.			
Day	Month	Year	Inch. Tenths.	Inch. Tenths.	Inch. Tenths.	Inch. Tenths.	lbs.	Right hand.	Left hand.	Cubic inches.	Distance of reading diamond numerals.		Snellen's type read at 20 feet.	
											Right eye.	Left eye.	Right	Left
30	5	93	8 -	6 15	64 8	67 1	120	67	67	230	19	22	9	9

Height sitting above seat of chair.	Length from elbow to finger tip.		Length of middle finger of left hand.	Hearing.		Reaction time.		Greatest speed of blow with fist.	Snellen's type read at 20 feet through lens.						
	Left arm.	Right arm.		Keeness of hearing.	Highest audible note (by whistle)	To sight.	To sound.		Right Eye.		Left Eye.				
									Normal?	Vibrations per second.	Hundths. of second.	Feet per second.	Focus of lens.	Type read.	Focus of lens.
35 -	Inch. Tenths.	Inch. Tenths.	Inch. Tenths.	Inch. Tenths.											
	17 5	17 6	4 41	46	20,000	19	13	19	-70	6	-70	6			

5625

E. Worraker

www, wlv - wlv. 11

7 7 7

Initials of Surnames of Father   Mother		F. and M. first cousins?	Date of Birth Day   Month   Year			Eye Color.	Sex.	Married, Single, Widowed?	Color Sense. Normal?	Occupation.				
W	M	No	4	9	65	Blue	M	S	Yes	Lawyer				
Dates of Measurement.			Head length maximum.	Head breadth maximum.	Height standing, less heels of shoes.	Span of arms from opposite finger tips in front of chest.	Weight in ordinary clothing.	Strength of grasp. Right hand.   Left hand.		Breathing capacity.	Keeness of Eyesight. Distance of reading diamond numerals. Right eye.   Left eye.   Snellen's type read at 20 feet. Right   Left			
Day	Month	Year	Inch. Tenths.	Inch. Tenths.	Inch. Tenths.	Inch. Tenths.	lbs.	lbs.	lbs.	Cubic inches.	Inches.	Inches.	Right	Left
31	5	93	7.7	6.05	66.8	69.1	153 <sup>1</sup> / <sub>4</sub>	72	65	235	25	25	5	5

Height sitting above seat of chair.	Length from elbow to finger tip.		Length of middle finger of left hand.	Hearing.		Reaction time.		Greatest speed of blow with fist.	Snellen's type read at 20 feet through lens.			
	Left arm.	Right arm.		Keeness of hearing.	Highest audible note (by whistle)	To sight.	To sound.		Right Eye.		Left Eye.	
Inch. Tenths.	Inch. Tenths.	Inch. Tenths.	Inch. Tenths.	Normal?	Vibrations per second.	Hundths. of second.	Hundths. of second.	Feet per second.	Focus of lens.	Type read.	Focus of lens.	Type read.
34.4	18.1	18.1	4.5	Yes	20 .000	17	16	22	None		None	

a Ratcliffe

all rat - w1, w1

5626

Initials of Surnames of Father   Mother		F. and M. first cousins?	Date of Birth			Eye Color.	Sex.	Married, Single, Widowed?	Color Sense. Normal?	Occupation.
R V		No	19	6	77	Brown	M	S	1/2	Just left School

Dates of Measurement.			Head length maximum.	Head breadth maximum.	Height standing, less heels of shoes.	Span of arms from opposite finger tips in front of chest.	Weight in ordinary clothing.	Strength of grasp.			Breathing capacity.	Keeness of Eyesight.			
Day	Month	Year	Inch. Tenths.	Inch. Tenths.	Inch. Tenths.	Inch. Tenths.	lbs.	Right hand.	Left hand.	lbs.	Cubic inches.	Distance of reading diamond numerals.		Snellen's type read at 20 feet.	
												Right eye.	Left eye.	Right	Left
31	5	93	7.5	6.5	67.5	70 -	119	61	56	170	170	22	22	5	5

Height sitting above seat of chair.	Length from elbow to finger tip.		Length of middle finger of left hand.	Hearing.		Reaction time.		Greatest speed of blow with fist.	Snellen's type read at 20 feet through lens.						
	Left arm.	Right arm.		Keeness of hearing.	Highest audible note (by whistle)	To sight.	To sound.		Right Eye.		Left Eye.				
									Normal?	Vibrations per second.	Handths. of second.	Handths. of second.	Feet per second.	Focus of lens.	Type read.
Inch. Tenths.	Inch. Tenths.	Inch. Tenths.	Inch. Tenths.												
34.3	18.4	18.6	4.6	2/2	21,000	19	15	19				Normal	Normal		

5627

A O'Connell

all, 219-11, 21

Initials of Surnames of Father   Mother		F. and M. first cousins?	Date of Birth			Eye Color.	Sex.	Married, Single, Widowed?	Color Sense. Normal?	Occupation.
Day   Month   Year		Day   Month   Year								
O'   S'		20	26	3	80	Brown	m	S	96	School

Dates of Measurement.			Head length maximum.	Head breadth maximum.	Height standing, less heels of shoes.	Span of arms from opposite finger tips in front of chest.	Weight in ordinary clothing.	Strength of grasp.		Breathing capacity.	Keeness of Eyesight.			
Day	Month	Year	Inch. Tenth.	Inch. Tenth.	Inch. Tenth.	Inch. Tenth.	lbs.	Right hand.	Left hand.	Cubic inches.	Distance of reading diamond numerals.		Snellen's type read at 20 feet.	
											Right eye.	Left eye.	Right	Left
31	5	93	7.3	5.53	59-	58.5	94	37	34	140	19	19	6	6

Height sitting above seat of chair.	Length from elbow to finger tip.		Length of middle finger of left hand.	Hearing.		Reaction time.		Greatest speed of blow with fist.	Snellen's type read at 20 feet through lens.			
	Left arm.	Right arm.		Keeness of hearing.	Highest audible note (by whistle)	To sight.	To sound.		Right Eye.		Left Eye.	
Inch. Tenth.	Inch. Tenth.	Inch. Tenth.	Inch. Tenth.	Normal?	Vibrations per second.	Hundths. of second.	Hundths. of second.	Feet per second.	Focus of lens.	Type read.	Focus of lens.	Type read.
31	8	15-2	15-3	3.85	42	20.000	21	14	16	None	None	

W. W. Bean

w/w, w/w - 11, 11  
a

5628

Initials of Surnames of Father   Mother		P. and M. first cousins?	Date of Birth Day   Month   Year			Eye Color.	Sex.	Married, Single, Widowed?	Color Sense. Normal?	Occupation.
B	h	no	2	8	88	Brown	M	S	no	Commercial Traveller

Dates of Measurement. Day   Month   Year	Head length maximum. Inch.   Tenths.	Head breadth maximum. Inch.   Tenths.	Height standing, less heels of shoes. Inch.   Tenths.	Span of arms from opposite finger tips in front of chest. Inch.   Tenths.	Weight in ordinary clothing. lbs.	Strength of grasp.		Breathing capacity. Cubic inches.	Keeness of Eyesight.			
						Right hand.	Left hand.		Distance of reading diamond numerals. Right eye.   Left eye.		Snellen's type read at 20 feet. Right   Left	
1   6   93	7   75	6   -	71   8	71   8	156 <sup>3</sup> / <sub>4</sub>	80	79	320	14	14	0	0

Height sitting above seat of chair. Inch.   Tenths.	Length from elbow to finger tip.		Length of middle finger of left hand. Inch.   Tenths.	Hearing.		Reaction time.		Greatest speed of blow with fist. Feet per second.	Snellen's type read at 20 feet through lens.			
	Left arm.	Right arm.		Keeness of hearing.	Highest audible note (by whistle) Vibrations per second.	To sight.	To sound.		Right Eye.		Left Eye.	
Inch.   Tenths.	Inch.   Tenths.	Inch.   Tenths.	Inch.   Tenths.	Normal?		Hundths. of second.	Hundths. of second.		Focus of lens.	Type read.	Focus of lens.	Type read.
38   3	18   45	18   8	4   7	Yes	20,000	21	13	19	-4	9	-4	9



5629

H W Tomms

u.l.w, u.l.w - w.l, w.l

H Y

Initials of Surnames of Father		F. and M. first cousins?		Date of Birth			Eye Color.	Sex.	Married, Single, Widowed?	Color Sense Normal?	Occupation.
T	C	No		3	10	72	Blue	M	S	Yes	Reading for Indian Police Force

Dates of Measurement.			Head length maximum.	Head breadth maximum.	Height standing, less heels of shoes.	Span of arms from opposite finger tips in front of chest.	Weight in ordinary clothing.	Strength of grasp.		Breathing capacity.	Keeness of Eyesight.			
Day	Month	Year	Inch. Tenths.	Inch. Tenths.	Inch. Tenths.	Inch. Tenths.	lbs.	lbs.	lbs.	Cubic inches.	Distance of reading diamond numerals.		Snellen's type read at 20 feet.	
											Right eye.	Left eye.	Right	Left
1	6	93	7.8	5.9	72.2	74-	166	100	90	290	25	25	5	5

Height sitting above seat of chair.	Length from elbow to finger tip.		Length of middle finger of left hand.	Hearing.		Reaction time.		Greatest speed of blow with fist.	Snellen's type read at 20 feet through lens.			
	Left arm.	Right arm.		Keeness of hearing.	Highest audible note (by whistle)	To sight.	To sound.		Right Eye.		Left Eye.	
Inch. Tenths.	Inch. Tenths.	Inch. Tenths.	Inch. Tenths.	Normal?	Vibrations per second.	Hundths. of second.	Hundths. of second.	Feet per second.	Focus of lens.	Type read.	Focus of lens.	Type read.
37.9	19.9	19.9	5-	Yes	20.000	17	12	-	None	None	None	None

829 Wheeler

11-11-11, 11

5630

Initials of Surnames of Father   Mother		F. and M. first cousins?	Date of Birth			Eye Color.	Sex.	Married, Single, Widowed?	Color Sense. Normal?	Occupation.
W	D	N	10	5	62	Gray	M	S	1/2	Horse Trainer

Dates of Measurement.			Head length maximum.	Head breadth maximum.	Height standing, less heels of shoes.	Span of arms from opposite finger tips in front of chest.	Weight in ordinary clothing.	Strength of grasp.		Breathing capacity.	Keeness of Eyesight.			
Day	Month	Year	Inch. Tenths.	Inch. Tenths.	Inch. Tenths.	Inch. Tenths.	lbs.	Right hand.	Left hand.	Cubic inches.	Distance of reading diamond numerals.		Snellen's type read at 20 feet.	
											Right eye.	Left eye.	Right	Left
1	6	93	7.2	5.69	61.8	61.8	110 1/2	53	52	100	25	25	5	5

Height sitting above seat of chair.	Length from elbow to finger tip.		Length of middle finger of left hand.	Hearing.		Reaction time.		Greatest speed of blow with fist.	Snellen's type read at 20 feet through lens.			
	Left arm.	Right arm.		Keeness of hearing.	Highest audible note (by whistle)	To sight.	To sound.		Right Eye.		Left Eye.	
									Focus of lens.	Type read.	Focus of lens.	Type read.
Inch. Tenths.	Inch. Tenths.	Inch. Tenths.	Inch. Tenths.	Normal?	Vibrations per second.	Hundths. of second.	Hundths. of second.	Feet per second.				
33.9	16.2	16.4	3.9	Y	17,000	19	14	-	None		None	

5631

E. Reiman

r.w.v., w.w.v. - w.l., w.l.  
cut r

Initials of Surnames of Father   Mother		F. and M. first cousins?	Date of Birth			Eye Color.	Sex.	Married, Single, Widowed?	Color Sense. Normal?	Occupation.			
Dates of Measurement.			Head length maximum.	Head breadth maximum.	Height standing, less heels of shoes.	Span of arms from opposite finger tips in front of chest.	Weight in ordinary clothing.	Strength of grasp.		Breathing capacity.	Keeness of Eyesight.		
Day	Month	Year	Inch. Tenths.	Inch. Tenths.	Inch. Tenths.	Inch. Tenths.	lbs.	Right hand.	Left hand.	Cubic inches.	Distance of reading diamond numerals.		Snellen's type read at 20 feet.
											Right eye.	Left eye.	Right   Left
R	M	M	17	1	50	Green	M	5	Yes		born Dealer		
1	6	93	7.4	6.21	65.2	67.4	131	79	72	212	19	22	9   6

Height sitting above seat of chair.	Length from elbow to finger tip.		Length of middle finger of left hand.	Hearing.		Reaction time.		Greatest speed of blow with fist.	Snellen's type read at 20 feet through lens.			
	Left arm.	Right arm.		Keeness of hearing.	Highest audible note (by whistle)	To sight.	To sound.		Right Eye.		Left Eye.	
Inch. Tenths.	Inch. Tenth.	Inch. Tenth.	Inch. Tenth.	Normal?	Vibrations per second.	Hundths. of second.	Hundths. of second.	Feet per second.	Focus of lens.	Type read.	Focus of lens.	Type read.
33	6	17.3	17.5	43	Yes	17	.000	17	12	-	Astigmat	None

R Mac Gregor

u. 11, r. ad - w. l. w. l.  
t  
60

5632

Initials of Surnames of Father		F. and M. first cousins?		Date of Birth			Eye Color.	Sex.	Married, Single, Widowed?	Color Sense. Normal?	Occupation.							
Mother		Day	Month	Year	Right eye.						Left eye.							
Mick	A	W	17	3	68	Blue	M	S	W	Honorary work								
Dates of Measurement.			Head length maximum.		Head breadth maximum.		Height standing, less heels of shoes.	Span of arms from opposite finger tips in front of chest.		Weight in ordinary clothing.	Strength of grasp.		Breathing capacity.	Keeness of Eyesight.				
Day	Month	Year	Inch.	Tenths.	Inch.	Tenths.	Inch.	Tenths.	Inch.	Tenths.	lbs.	lbs.	lbs.	Cuba. inches.	Distance of reading diamond numerals.		Snellen's type read at 20 feet.	
															Right eye.	Left eye.	Right	Left
1	6	93	7	8	6.1	66	6	67	5	134	68	73	270	25	19	18	—	
24	2	94	7	9	6.1	66	5	67	5	134	74	74	265	25	16	12	60	
2	3	95	19	9 1/2	154	138	66 1/2	67	—	136 1/2	72	77	250	25	19	12	60	

Height sitting above seat of chair.	Length from elbow to finger tip.		Length of middle finger of left hand.	Hearing.		Reaction time.		Greatest speed of blow with fist.	Snellen's type read at 20 feet through lens.						
	Left arm.	Right arm.		Keeness of hearing.	Highest audible note (by whistle)	To sight.	To sound.		Right Eye.		Left Eye.				
									Focus of lens.	Type read.	Focus of lens.	Type read.			
Inch. Tenths.	Inch. Tenths.	Inch. Tenths.	Inch. Tenths.	Normal?	Vibrations per second.	Hundths. of second.	Hundths. of second.	Feet per second.	Focus of lens.	Type read.	Focus of lens.	Type read.			
35	7	17.35	17.4	4	3	4/60	22	.000	16	14	—	-40	6	-24	6
36	—	17.48	17.3	4	35	—	24	—	15	12	22	-40	6	-20	6
36	—	44 1/2	44.5	111	8	26	—	—	18	16	22	-50	6	-20	6

5633

F. Brigden

wlw, wvw - wv, wv

Initials of Surnames of Father		Initials of Surnames of Mother		F. and M. first cousins?	Date of Birth			Eye Color.	Sex.	Married, Single, Widowed?	Color Sense. Normal?	Occupation.
B		D		No	8	8	63	Brown eyes	F	S	Yes	Nurse

Dates of Measurement.			Head length maximum.	Head breadth maximum.	Height standing, less heels of shoes.	Span of arms from opposite finger tips in front of chest.	Weight in ordinary clothing.	Strength of grasp.		Breathing capacity.	Keeness of Eyesight.			
Day	Month	Year	Inch. Tenth.	Inch. Tenth.	Inch. Tenth.	Inch. Tenth.	lbs.	Right hand.	Left hand.	Cubic inches.	Distance of reading diamond numerals.	Snellen's type read at 20 feet.		
											Right eye.	Left eye.	Right	Left
1	6	93	7.45	5.8	64.7	64.2	151 1/2	50	50	133	24	22	24	6

Height sitting above seat of chair.	Length from elbow to finger tip.		Length of middle finger of left hand.	Hearing.		Reaction time.		Greatest speed of blow with fist.	Snellen's type read at 20 feet through lens.			
	Left arm.	Right arm.		Keeness of hearing.	Highest audible note (by whistle)	To sight.	To sound.		Right Eye.		Left Eye.	
Inch. Tenth.	Inch. Tenth.	Inch. Tenth.	Inch. Tenth.	Normal?	Vibrations per second.	Hundths. of second.	Hundths. of second.	Feet per second.	Focus of lens.	Type read.	Focus of lens.	Type read.
34 3	16 -	16 1	4 -	Yes	17 .000	19	17	15	astigmatism	normal		



E Shore

211, 211-11, 11

5634

Initials of Surnames of Father		F. and M. first cousins?		Date of Birth			Eye Color.	Sex.	Married, Single, Widowed?	Color Sense. Normal?	Occupation.							
Father	Mother	Day	Month	Year														
S	S	No		3	9	1862	Brown	M	S	Yes	Insurance Clerk							
Dates of Measurement.			Head length maximum.		Head breadth maximum.		Height standing, less heels of shoes.	Span of arms from opposite finger tips in front of chest.		Weight in ordinary clothing.	Strength of grasp.		Breathing capacity.	Keeness of Eyesight.				
Day	Month	Year	Inch.	Tenths.	Inch.	Tenths.	Inch.	Tenths.	Inch.	Tenths.	lbs.	lbs.	lbs.	Cubic inches.	Distance of reading diamond numerals.		Snellen's type read at 20 feet.	
															Right eye.	Left eye.	Right	Left
26	93		7	65	6	11	18	7	71	7	144½	78	84	262	14	14	24	36

Height sitting above seat of chair.	Length from elbow to finger tip.		Length of middle finger of left hand.	Hearing.		Reaction time.		Greatest speed of blow with fist.	Snellen's type read at 20 feet through lens.					
	Left arm.	Right arm.		Keeness of hearing.	Highest audible note (by whistle)	To sight.	To sound.		Right Eye.		Left Eye.			
									Normal?	Vibrations per second.	Hundths. of second.	Hundths. of second.	Feet per second.	Focus of lens.
Inch. Tenths.	Inch. Tenths.	Inch. Tenths.	Inch. Tenths.	Normal?	Vibrations per second.	Hundths. of second.	Hundths. of second.	Feet per second.	Focus of lens.	Type read.	Focus of lens.	Type read.		
35	5	19	19	02	4	6	26	20,000	19	12	-12	9	-8	9

5635

A E Bolderston

rwl, ull-ll, wl

Initials of Surnames of Father		F. and M. first cousins?		Date of Birth			Eye Color.	Sex.	Married, Single, Widowed?	Color Sense. Normal?	Occupation.						
Day	Month	Year	Inch.	Tenths.	Inch.	Tenths.	Inch.	Tenths.	lbs.	lbs.	lbs.	Cubic inches.	Inches.	Inches.	Right	Left	
B	H	No	24	7	53	Brown	m	S	Yes		Accountant						
2	6	93	7	6	6	7	4	68	3	146	86	76	225	25	25	18	18

Height sitting above seat of chair.	Length from elbow to finger tip.		Length of middle finger of left hand.	Hearing.		Reaction time.			Greatest speed of blow with fist.	Snellen's type read at 20 feet through lens.						
	Left arm.	Right arm.		Keeness of hearing.	Highest audible note (by whistle)	To sight.	To sound.	Feet per second.		Right Eye.		Left Eye.				
Inch. Tenths.	Inch. Tenths.	Inch. Tenths.	Inch. Tenths.	Normal?	Vibrations per second.	Hundths. of second.	Hundths. of second.	Feet per second.	Focus of lens.	Type read.	Focus of lens.	Type read.				
35	9	17	9	18	2	4	5	Yes	16,000	16	12	-	32	6	32	6

A. T. Barnard

WHL, WLY - WH, WL

5636

Initials of Surnames of Father   Mother		F. and M. first cousins?	Date of Birth			Eye Color.	Sex.	Married, Single, Widowed?	Color Sense. Normal?	Occupation.
B	D	No	22	3	62	Blue	m	s	Yes	Secretary

Dates of Measurement.			Head length maximum.	Head breadth maximum.	Height standing, less heels of shoes.	Span of arms from opposite finger tips in front of chest.	Weight in ordinary clothing.	Strength of grasp.		Breathing capacity.	Keeness of Eyesight.			
Day	Month	Year	Inch. Tenths.	Inch. Tenths.	Inch. Tenths.	Inch. Tenths.	lbs.	Right hand.	Left hand.	Cubic inches.	Distance of reading diamond numerals.		Snellen's type read at 20 feet.	
											Right eye.	Left eye.	Right	Left
2	6	93	7.5	6.1	66-	67.5	136	90	90	222	22	25	9	5

Height sitting above seat of chair.	Length from elbow to finger tip.		Length of middle finger of left hand.	Hearing.		Reaction time.		Greatest speed of blow with fist.	Snellen's type read at 20 feet through lens.					
	Left arm.	Right arm.		Keeness of hearing.	Highest audible note (by whistle)	To sight.	To sound.		Right Eye.		Left Eye.			
Inch. Tenths.	Inch. Tenths.	Inch. Tenths.	Inch. Tenths.	Normal?	Vibrations per second.	Hundths. of second.	Hundths. of second.	Feet per second.	Focus of lens.	Type read.	Focus of lens.	Type read.		
34.9	17.2	17.2	4.4	Yes	18,000	18	16	-		astig <sup>n</sup>		astig <sup>n</sup>		

5637

G. Phillips

U. S. A., 11/11  
r y

Initials of Surnames of Father   Mother		F. and M. first cousins?	Date of Birth			Eye Color.	Sex.	Married, Single, Widowed?	Color Sense. Normal?	Occupation.
P   B		Yes	2	11	72	Brown	m	S	Yes	Medical Student

Dates of Measurement.			Head length maximum.	Head breadth maximum.	Height standing, less heels of shoes.	Span of arms from opposite finger tips in front of chest.	Weight in ordinary clothing.	Strength of grasp.		Breathing capacity.	Keenness of Eyesight.			
Day	Month	Year	Inch. Tenth.	Inch. Tenth.	Inch. Tenth.	Inch. Tenth.	lbs.	lbs.	lbs.	Cubic inches.	Distance of reading diamond numerals.		Snellen's type read at 20 feet.	
											Right eye.	Left eye.	Right	Left
2	6	93	7.7	5.79	66-	68.1	137	70	73	260	19	22	9	6

Height sitting above seat of chair.	Length from elbow to finger tip.		Length of middle finger of left hand.	Hearing.		Reaction time.		Greatest speed of blow with fist.	Snellen's type read at 20 feet through lens.			
	Left arm.	Right arm.		Keenness of hearing.	Highest audible note (by whistle)	To sight.	To sound.		Right Eye.		Left Eye.	
Inch. Tenth.	Inch. Tenth.	Inch. Tenth.	Inch. Tenth.	Normal?	Vibrations per second.	Hundths. of second.	Hundths. of second.	Feet per second.	Focus of lens.	Type read.	Focus of lens.	Type read.
34.8	17.9	17.9	4.6	Yes	21,000	19	18	1/10th	-70	6		None

H. Lyall

Y/W, U.W.W-MI, 11  
 NY 7

5638

Initials of Surnames of Father		Initials of Surnames of Mother		F. and M. first cousins?			Date of Birth			Eye Color.	Sex.	Married, Single, Widowed?	Color Sense. Normal?	Occupation.
L A		No		12	12	80	Blue	M	S					

Dates of Measurement.			Head length maximum.	Head breadth maximum.	Height standing, less heels of shoes.	Span of arms from opposite finger tips in front of chest.	Weight in ordinary clothing.	Strength of grasp.		Breathing capacity.	Keeness of Eyesight.			
Day	Month	Year	Inch. Tenths.	Inch. Tenths.	Inch. Tenths.	Inch. Tenths.	lbs.	lbs.	lbs.	Cubic inches.	Distance of reading diamond numerals.		Snellen's type read at 20 feet.	
											Right eye.	Left eye.	Right	Left
2	6	93	7.4	5.59	59.6	59.8	75	27	22	120	19	16	5	5
12	1	94	7.4	5.6	61.5	61.6	88	36	34	120	25	25	6	6

Height sitting above seat of chair.	Length from elbow to finger tip.		Length of middle finger of left hand.	Hearing.		Reaction time.		Greatest speed of blow with fist.	Snellen's type read at 20 feet through lens.			
	Left arm.	Right arm.		Keeness of hearing.	Highest audible note (by whistle)	To sight.	To sound.		Right Eye.		Left Eye.	
Inch. Tenths.	Inch. Tenths.	Inch. Tenths.	Inch. Tenths.	Normal?	Vibrations per second.	Hundths. of second.	Hundths. of second.	Feet per second.	Focus of lens.	Type read.	Focus of lens.	Type read.
31.3	15.9	15.9	3.9	Yes	22,000	18	16	1600	Not	Not	Not	Not
32.7	16.2	16.35	4.1	-	24	18	17	-	-	-	-	-



5639

M R Peters

411, u.s. - 11 - 11 - 11

Initials of Surnames of Father   Mother		F. and M. first cousins?	Date of Birth			Eye Color.	Sex.	Married, Single, Widowed?	Color Sense. Normal?	Occupation.									
Dates of Measurement.		Head length maximum.		Head breadth maximum.		Height standing, less heels of shoes.	Span of arms from opposite finger tips in front of chest.		Weight in ordinary clothing.	Strength of grasp.		Breathing capacity.	Keeness of Eyesight.						
Day	Month	Year	Inch.	Tenths.	Inch.	Tenths.	Inch.	Tenths.	Inch.	Tenths.	lbs.	Right hand.	Left hand.	Cubic inches.	Distance of reading diamond numerals.		Snellen's type read at 20 feet.		
															Inches.	Inches.	Right	Left	
P	A		no	20	7	60	Blue	F	M	Y									Teaching Secular work
2	6	93	7	1	5	6	65	8	64	6	133	56	54	155	25	22	12	12	

Height sitting above seat of chair.	Length from elbow to finger tip.		Length of middle finger of left hand.	Hearing.		Reaction time.		Greatest speed of blow with fist.	Snellen's type read at 20 feet through lens.			
	Left arm.	Right arm.		Keeness of hearing.	Highest audible note (by whistle)	To sight.	To sound.		Right Eye.		Left Eye.	
Inch. Tenths.	Inch. Tenths.	Inch. Tenths.	Inch. Tenths.	Normal?	Vibrations per second.	Hundths. of second.	Hundths. of second.	Feet per second.	Focus of lens.	Type read.	Focus of lens.	Type read.
34	16	17	4	Y	22,000	20	12	Both	-50	6	astigmat	

E. L. H. Urdin

5640

u11 r16 - 11. 1v  
a y r y

Initials of Surnames of Father   Mother		F. and M. first cousins?	Date of Birth			Eye Color.	Sex.	Married, Single, Widowed?	Color Sense. Normal?	Occupation.
Day	Month	Year								
u	a	No	23	6	58	Blue	M	S	Y	Emp and Philanthropist

Dates of Measurement.			Head length maximum.	Head breadth maximum.	Height standing, less heels of shoes.	Span of arms from opposite finger tips in front of chest.	Weight in ordinary clothing.	Strength of grasp.		Breathing capacity.	Keeness of Eyesight.			
Day	Month	Year	Inch. Tenths.	Inch. Tenths.	Inch. Tenths.	Inch. Tenths.	lbs.	Right hand.	Left hand.	Cubic inches.	Distance of reading diamond numerals.		Snellen's type read at 20 feet.	
											Right eye.	Left eye.	Right	Left
2	6	93	69	59	64.6	61.1	143	33	38	70	25	25	5	6

Height sitting above seat of chair.	Length from elbow to finger tip.		Length of middle finger of left hand.	Hearing.		Reaction time.		Greatest speed of blow with fist.	Snellen's type read at 20 feet through lens.			
	Left arm.	Right arm.		Keeness of hearing.	Highest audible note (by whistle)	To sight.	To sound.		Right Eye.		Left Eye.	
Inch. Tenths.	Inch. Tenths.	Inch. Tenths.	Inch. Tenths.	Normal?	Vibrations per second.	Hundths. of second.	Hundths. of second.	Feet per second.	Focus of lens.	Type read.	Focus of lens.	Type read.
35.9	16 -	16.2	4.2	Y	24,000	20	17	None	None	None	None	None

5641

L. V. Solon

000,000-10, 6a  
6

Initials of Surnames of		F. and M. first cousins?	Date of Birth			Eye Color	Sex	Married, Single, Widowed?	Color Sense - Normal?	Occupation
Father	Mother		Day	Month	Year					
S	A	no	17	4	72	Brown	M	S	Yes	Artist

Dates of Measurement			Head length maximum	Head breadth maximum	Height standing, less heels of shoes	Span of arms from opposite finger tips in front of chest	Weight in ordinary clothing	Strength of grasp		Breathing capacity	Keeness of Eyesight			
Day	Month	Year	Inch. Tenth.	Inch. Tenth.	Inch. Tenth.	Inch. Tenth.	lbs.	Right hand	Left hand	Cubic inches	Distance of reading diamond numerals		Snellen's type read at 20 feet	
											Right eye	Left eye	Right	Left
3	6	93	8 15	6 29	71 4	74 -	140 <sup>3</sup> / <sub>4</sub>	90	80	239	12	19	36	9

Height sitting above seat of chair	Length from elbow to finger tip		Length of middle finger of left hand	Hearing		Reaction time		Greatest speed of blow with fist	Snellen's type read at 20 feet through lens			
	Left arm	Right arm		Keeness of hearing	Highest audible note (by whistle)	To sight	To sound		Right Eye		Left Eye	
Inch. Tenth.	Inch. Tenth.	Inch. Tenth.	Inch. Tenth.	Normal?	Vibrations per second	Hundths. of second	Hundths. of second	Feet per second	Focus of lens	Type read	Focus of lens	Type read
37 3	19 1	19 2	4 8	Yes	22,000	22	17	-	-10	9	-50	6

H. S. Duckworth u.l.w, u.l.w - u.l. 11

5642

Initials of Surnames of Father		F. and M. first cousins?		Date of Birth			Eye Color.	Sex.	Married, Single, Widowed?	Color Sense. Normal?	Occupation.
D B		No		4	1	72	Grey	M	S	3.	Oxford Student

Dates of Measurement.			Head length maximum.	Head breadth maximum.	Height standing, less heels of shoes.	Span of arms from opposite finger tips in front of chest.	Weight in ordinary clothing.	Strength of grasp.		Breathing capacity.	Keenness of Eyesight.			
Day	Month	Year	Inch. Tenths.	Inch. Tenths.	Inch. Tenths.	Inch. Tenths.	lbs.	Right hand.	Left hand.	Cubic inches.	Distance of reading diamond numerals.		Snellen's type read at 20 feet.	
											Right eye.	Left eye.	Right	Left
3	6	93	7.52	59	69.6	70-	145	80	72	240	26	22	5	5

Height sitting above seat of chair.	Length from elbow to finger tip.		Length of middle finger of left hand.	Hearing.		Reaction time.		Greatest speed of blow with fist.	Snellen's type read at 20 feet through lens.			
	Left arm.	Right arm.		Keeness of hearing.	Highest audible note (by whistle)	To sight.	To sound.		Right Eye.		Left Eye.	
Inch. Tenths.	Inch. Tenths.	Inch. Tenths.	Inch. Tenths.	Normal?	Vibrations per second.	Hundths. of second.	Hundths. of second.	Feet per second.	Focus of lens.	Type read.	Focus of lens.	Type read.
35.7	17.8	18.35	4.3	46.	2,000	15	12	-	Normal	Normal		

5643

A. M. Palmer

all + lw - w/h, 1/1  
ST 2

Initials of Surnames of Father   Mother		F. and M. first cousins?	Date of Birth			Eye Color.	Sex.	Married, Single, Widowed?	Color Sense. Normal?	Occupation.
?	F	?	5	3	177	Brown	F	S	Yes	

Dates of Measurement.			Head length maximum.	Head breadth maximum.	Height standing, less heels of shoes.	Span of arms from opposite finger tips in front of chest.	Weight in ordinary clothing.	Strength of grasp.		Breathing capacity.	Keeness of Eyesight.			
Day	Month	Year	Inch. Tenths.	Inch. Tenths.	Inch. Tenths.	Inch. Tenths.	lbs.	Right hand.	Left hand.	Cubic inches.	Distance of reading diamond numerals.		Snellen's type read at 20 feet.	
											Right eye.	Left eye.	Right	Left
3	6	93	7.15	5.31	56.6	58	97 1/2	58	34	160	0	0	9	18

Height sitting above seat of chair.	Length from elbow to finger tip.		Length of middle finger of left hand.	Hearing.		Reaction time.		Greatest speed of blow with fist.	Snellen's type read at 20 feet through lens.			
	Left arm.	Right arm.		Keeness of hearing.	Highest audible note (by whistle)	To sight.	To sound.		Right Eye.		Left Eye.	
Inch. Tenths.	Inch. Tenths.	Inch. Tenths.	Inch. Tenths.	Normal?	Vibrations per second.	Hundths. of second.	Hundths. of second.	Feet per second.	Focus of lens.	Type read.	Focus of lens.	Type read.
30.9	15	15.2	4	Yes	22,000	20	14	-	7.50	6	7.36	0



R E Williams

W/W, W/W - W/W, W/W

5644

Initials of Surnames of Father   Mother		F. and M. first cousins?	Date of Birth: Day   Month   Year			Eye Color.	Sex.	Married, Single, Widowed?	Color Sense. Normal?	Occupation.
S	E	No	24	11	37	Blue	M	W	Yes	None

Dates of Measurement: Day   Month   Year			Head length maximum:		Head breadth maximum:		Height standing, less heels of shoes:	Span of arms from opposite finger tips in front of chest:	Weight in ordinary clothing:	Strength of grasp: Right hand.   Left hand.		Breathing capacity: Cubic inches.	Keeness of Eyesight:			
			Inch.	Tenths.	Inch.	Tenths.	Inch.	Tenths.	Inch.	Tenths.	lbs.		lbs.	lbs.	Distance of reading diamond numerals: Right eye.   Left eye.	
3	6	93	7.5	58	59.9	60	-	160	25	22	70	0	0	8	60	

Height sitting above seat of chair:	Length from elbow to finger tip:		Length of middle finger of left hand:	Hearing:		Reaction time:		Greatest speed of blow with fist:	Snellen's type read at 20 feet through lens:			
	Left arm.	Right arm.		Keeness of hearing:	Highest audible note (by whistle):	To sight:	To sound:		Right Eye:		Left Eye:	
									Focus of lens.	Type read.	Focus of lens.	Type read.
Inch. Tenths.	Inch. Tenths.	Inch. Tenths.	Inch. Tenths.	Normal?	Vibrations per second.	Hundths. of second.	Hundths. of second.	Feet per second.	Focus of lens.	Type read.	Focus of lens.	Type read.
32	15.9	15.9	4.2	Not	12,000	30	15	-	Asht	+16	6	

5645

K. M. Jackson

will www - w. w. l.

77

Initials of Surnames of Father   Mother		F. and M. first cousins?	Date of Birth Day Month Year			Eye Color.	Sex.	Married, Single, Widowed?	Color Sense Normal?	Occupation.				
J	K	M	9	2	77	Blue	F	S	2	Student Art				
Dates of Measurement.			Head length maximum.	Head breadth maximum.	Height standing, less heels of shoes.	Span of arms from opposite finger tips in front of chest.	Weight in ordinary clothing.	Strength of grasp.		Breathing capacity.	Keeness of Eyesight.			
Day	Month	Year	Inch. Tenths.	Inch. Tenths.	Inch. Tenths.	Inch. Tenths.	lbs.	Right hand.	Left hand.	Cubic inches.	Distance of reading diamond numerals.		Snellen's type read at 20 feet.	
5	6	93	7 3	5 45	62.5	63 1	135	56	50	153	19	19	9	5

Height sitting above seat of chair.	Length from elbow to finger tip.		Length of middle finger of left hand.	Hearing.		Reaction time.		Greatest speed of blow with fist.	Snellen's type read at 20 feet through lens.			
	Left arm.	Right arm.		Keeness of hearing.	Highest audible note (by whistle)	To sight.	To sound.		Right Eye.		Left Eye.	
									Normal?	Vibrations per second.	Hundths. of second.	Hundths. of second.
Inch. Tenths.	Inch. Tenth.	Inch. Tenth.	Inch. Tenth.	Normal?	Vibrations per second.	Hundths. of second.	Hundths. of second.	Feet per second.	Focus of lens.	Type read.	Focus of lens.	Type read.
33 8	16 4	16 4	4 2	Y	15,000	19	16	-	-70	6	None	

In T. Thurgood

12/11/11 - 12/11/11

5646

Initials of Surnames of Father   Mother		F. and M. first cousins?	Date of Birth			Eye Color.	Sex.	Married, Single, Widowed?	Color Sense. Normal?	Occupation.
J	G	No	20	3	73	Blue	F	S	8	Art Student Journalist

Dates of Measurement.			Head length maximum.	Head breadth maximum.	Height standing, less heels of shoes.	Span of arms from opposite finger tips in front of chest.	Weight in ordinary clothing.	Strength of grasp.		Breathing capacity.	Keenness of Eyesight.			
Day	Month	Year	Inch. Tenths.	Inch. Tenths.	Inch. Tenths.	Inch. Tenths.	lbs.	Right hand.	Left hand.	Cubic inches.	Distance of reading diamond numerals.		Snellen's type read at 20 feet.	
											Right eye.	Left eye.	Right	Left
5	6	93	7.5	5.6	67.1	69.7	158 1/2	70	59	215	25	25	5	5

Height sitting above seat of chair.	Length from elbow to finger tip.		Length of middle finger of left hand.	Hearing.		Reaction time.		Greatest speed of blow with fist.	Snellen's type read at 20 feet through lens.			
	Left arm.	Right arm.		Keeness of hearing.	Highest audible note (by whistle)	To sight.	To sound.		Right Eye.		Left Eye.	
Inch. Tenths.	Inch. Tenths.	Inch. Tenths.	Inch. Tenths.	Normal?	Vibrations per second.	Hundths. of second.	Hundths. of second.	Feet per second.	Focus of lens.	Type read.	Focus of lens.	Type read.
34.6	18.3	18.4	4.6	Y <sub>2</sub>	21.000	18	14		700		700	

5647

L. a. Whittlessa

711, 111-11, 111  
3' 4"

Initials of Surnames of Father   Mother		F. and M. first cousins?	Date of Birth Day Month Year			Eye Color.	Sex.	Married, Single, Widowed?	Color Sense. Normal?	Occupation.				
W	B	No	8	10	71	Grey	F	S	No	None				
Dates of Measurement.			Head length maximum.	Head breadth maximum.	Height standing, less heels of shoes.	Span of arms from opposite finger tips in front of chest.	Weight in ordinary clothing.	Strength of grasp.		Breathing capacity.	Keeness of Eyesight.			
Day	Month	Year	Inch. Tenth.	Inch. Tenth.	Inch. Tenth.	Inch. Tenth.	lbs.	Right hand.	Left hand.	Cubic inches.	Distance of reading diamond numerals.		Snellen's type read at 20 feet.	
											Right eye.	Left eye.	Right	Left
5	6	93	7 -	5.8	64 -	66 -	116 1/2	57	41	155	9	9	18	12

Height sitting above seat of chair.	Length from elbow to finger tip.		Length of middle finger of left hand.	Hearing.		Reaction time.		Greatest speed of blow with fist.	Snellen's type read at 20 feet through lens.			
	Left arm.	Right arm.		Keeness of hearing.	Highest audible note (by whistle)	To sight.	To sound.		Right Eye.		Left Eye.	
Inch. Tenth.	Inch. Tenth.	Inch. Tenth.	Inch. Tenth.	Normal?	Vibrations per second.	Hundths. of second.	Hundths. of second.	Feet per second.	Focus of lens.	Type read.	Focus of lens.	Type read.
32.9	16 9	17 -	14 5	Yes	22,000	18	14	-	Asky	Asky		

J. Hampson

11, 11 - 11, 11

5648

Initials of Surnames of Father   Mother		F. and M. first cousins?	Date of Birth			Eye Color.	Sex.	Married, Single, Widowed?	Color Sense. Normal?	Occupation.
H   F		No	26	4	18	Grey	M	M	Y	Merchant

Dates of Measurement.			Head length maximum.	Head breadth maximum.	Height standing, less heels of shoes.	Span of arms from opposite finger tips in front of chest.	Weight in ordinary clothing.	Strength of grasp.		Breathing capacity.	Keeness of Eyesight.			
Day	Month	Year	Inch. Tenth.	Inch. Tenth.	Inch. Tenth.	Inch. Tenth.	lbs.	Right hand.	Left hand.	Cubic inches.	Distance of reading diamond numerals.		Snellen's type read at 20 feet.	
											Right eye.	Left eye.	Right	Left
5	6	93	8.2	6.1	65.2	65.8	200	74	69	178	16	16	6	6

Height sitting above seat of chair.	Length from elbow to finger tip.		Length of middle finger of left hand.	Hearing.		Reaction time.		Greatest speed of blow with fist.	Snellen's type read at 20 feet through lens.					
	Left arm.	Right arm.		Keeness of hearing.	Highest audible note (by whistle)	To sight.	To sound.		Right Eye.		Left Eye.			
Inch. Tenth.	Inch. Tenth.	Inch. Tenth.	Inch. Tenth.	Normal?	Vibrations per second.	Hundths. of second.	Hundths. of second.	Feet per second.	Focus of lens.	Type read.	Focus of lens.	Type read.		
35.5	17.6	17.8	4.2	Y	15,000	15	11	-	20'	20'				



5649

L. G. Furgis

411, 711-11, 11

Lef

Initials of Surnames of Father   Mother		F. and M. first cousins?	Date of Birth			Eye Color.	Sex.	Married, Single, Widowed?	Color Sense. Normal?	Occupation.
Day	Month	Year								
V	N	no	17	8	42	Blue	M	M	Yes	Museum Curator

Dates of Measurement.			Head length maximum.	Head breadth maximum.	Height standing, less heels of shoes.	Span of arms from opposite finger tips in front of chest.	Weight in ordinary clothing.	Strength of grasp.		Breathing capacity.	Keeness of Eyesight.					
Day	Month	Year	Inch. Tenth.	Inch. Tenth.	Inch. Tenth.	Inch. Tenth.	lbs.	Right hand.	Left hand.	Cubic inches.	Distance of reading diamond numerals.		Snellen's type read at 20 feet.			
			Inches.	Tenths.	Inches.	Tenths.	Inches.	Tenths.	lbs.	lbs.	lbs.	Cubic inches.	Inches.	Inches.	Right	Left
5	6	93	7	4	69	6	71	2	156	78	70	272	12	16	6	6

Height sitting above seat of chair.	Length from elbow to finger tip.		Length of middle finger of left hand.	Hearing.		Reaction time.		Greatest speed of blow with fist.	Snellen's type read at 20 feet through lens.				
	Left arm.	Right arm.		Keeness of hearing.	Highest audible note (by whistle)	To sight.	To sound.		Right Eye.		Left Eye.		
Inch. Tenth.	Inch. Tenth.	Inch. Tenth.	Inch. Tenth.	Normal?	Vibrations per second.	Hundths. of second.	Hundths. of second.	Feet per second.	Focus of lens.	Type read.	Focus of lens.	Type read.	
37	2	18	45	18	7	47	Yes	13,000	10	12	-	None	None

H. O. Wilson

all, r 11-11, 11

5650

Initials of Surnames of Father		F. and M. first cousins?		Date of Birth			Eye Color.	Sex.	Married, Single, Widowed?	Color Sense. Normal?	Occupation.
Mother		Day	Month	Year							
W	B	No		21	3	28	Blue	M	M	Y	Surveyor

Dates of Measurement.			Head length maximum.	Head breadth maximum.	Height standing, less heels of shoes.	Span of arms from opposite finger tips in front of chest.	Weight in ordinary clothing.	Strength of grasp.		Breathing capacity.	Keeness of Eyesight.			
Day	Month	Year	Inch. Tenths.	Inch. Tenths.	Inch. Tenths.	Inch. Tenths.	lbs.	lbs.	lbs.	Cubic inches.	Distance of reading diamond numerals.		Snellen's type read at 20 feet.	
											Right eye.	Left eye.	Right	Left
6	6	93	7.9	6.05	66.4	65.4	182	82	62	155	0	0	9	Blind

Height sitting above seat of chair.	Length from elbow to finger tip.		Length of middle finger of left hand.	Hearing.		Reaction time.		Greatest speed of blow with fist.	Snellen's type read at 20 feet through lens.			
	Left arm.	Right arm.		Keeness of hearing.	Highest audible note (by whistle)	To sight.	To sound.		Right Eye.		Left Eye.	
Inch. Tenths.	Inch. Tenths.	Inch. Tenths.	Inch. Tenths.	Normal?	Vibrations per second.	Hundths. of second.	Hundths. of second.	Feet per second.	Focus of lens.	Type read.	Focus of lens.	Type read.
36.3	17.35	17.5	4.6	Not	13,000	20	14		+70	6		

5651

C. C. Wilson

211, Tol - 11, 11  
a

Initials of Surnames of Father   Mother		F. and M. first cousins?	Date of Birth			Eye Color.	Sex.	Married, Single? Widowed?	Color Sense. Normal?	Occupation.
W	B	M	1	10	24	Blue	M	M	Y	Gas Engineer

Dates of Measurement.			Head length maximum.		Head breadth maximum.		Height standing, less heels of shoes.	Span of arms from opposite finger tips in front of chest.	Weight in ordinary clothing.	Strength of grasp.		Breathing capacity.	Keeness of Eyesight.						
Day	Month	Year	Inch.	Tenths.	Inch.	Tenths.	Inch. Tenths.	Inch. Tenths.	lbs.	Right hand.	Left hand.	Cubic inches.	Distance of reading diamond numerals.		Snellen's type read at 20 feet.				
													Right eye.	Left eye.	Right	Left			
6	6	93	7	7	6	2	65	3	65	7	159	3/4	63	67	130	0	0	6	0

Height sitting above seat of chair.	Length from elbow to finger tip.		Length of middle finger of left hand.	Hearing.		Reaction time.		Greatest speed of blow with fist.	Snellen's type read at 20 feet through lens.					
	Left arm.	Right arm.		Keeness of hearing.	Highest audible note (by whistle)	To sight.	To sound.		Right Eye.		Left Eye.			
Inch. Tenths.	Inch. Tenths.	Inch. Tenths.	Inch. Tenths.	Normal?	Vibrations per second.	Hundths. of second.	Hundths. of second.	Feet per second.	Focus of lens.	Type read.	Focus of lens.	Type read.		
35	7	17	1	17	1	4	4	Not	1500	20	14	-	None	None

O P Noller

W/W, W/W - W/W, W/W  
2 3 3

5652

Initials of Surnames of Father   Mother		F. and M. first cousins?	Date of Birth			Eye Color.	Sex.	Married, Single, Widowed?	Color Sense. Normal?	Occupation.
M	E	No	2	11	72	gray	M	S	Y	Artist N. and Training School

Dates of Measurement.			Head length maximum.	Head breadth maximum.	Height standing, less heels of shoes.	Span of arms from opposite finger tips in front of chest.	Weight in ordinary clothing.	Strength of grasp.		Breathing capacity.	Keeness of Eyesight.			
Day	Month	Year	Inch. Tenths.	Inch. Tenths.	Inch. Tenths.	Inch. Tenths.	lbs.	Right hand.	Left hand.	Cubic inches.	Distance of reading diamond numerals.		Snellen's type read at 20 feet.	
											Right eye.	Left eye.	Right	Left
5	9	93	7 41	5 81	66 4	69 4	133 <sup>3</sup> / <sub>4</sub>	84	76	250	22	22	5	5
26	5	94	188	148	132 - 66 8	69 6	135	84	94	252	22	28	5	5

Height sitting above seat of chair.	Length from elbow to finger tip.		Length of middle finger of left hand.	Hearing.		Reaction time.		Greatest speed of blow with fist.	Snellen's type read at 20 feet through lens.			
	Left arm.	Right arm.		Keeness of hearing.	Highest audible note (by whistle)	To sight.	To sound.		Right Eye.		Left Eye.	
Inch. Tenths.	Inch. Tenths.	Inch. Tenths.	Inch. Tenths.	Normal?	Vibrations per second.	Hundths. of second.	Hundths. of second.	Feet per second.	Focus of lens.	Type read.	Focus of lens.	Type read.
36 4	17 6	17 51	4 5	Y	21,000	16	14	-	700	700	700	700
36 2	44 5	44 5	11 5	-	24	20	16	18	00	00	00	00

5653

E. C. Pongdasire

7-11, 11-6-11 11  
7 Cut 11 Cut

Initials of Surnames of Father   Mother		F. and M. first cousins?	Date of Birth			Eye Color.	Sex.	Married, Single, Widowed?	Color Sense. Normal?	Occupation.
P O			10	9	74	Blue	m	S	Y	Late student in Zongliun College

Dates of Measurement.			Head length maximum.		Head breadth maximum.		Height standing, less heels of shoes.		Span of arms from opposite finger tips in front of chest.		Weight in ordinary clothing.		Strength of grasp.		Breathing capacity.	Keeness of Eyesight.			
Day	Month	Year	Inch.	Tenths.	Inch.	Tenths.	Inch.	Tenths.	Inch.	Tenths.	lbs.	lbs.	lbs.	Cubic inches.	Distance of reading diamond numerals.		Snellen's type read at 20 feet.		
			Right eye.		Left eye.												Right	Left	
6	6	93	7	45	6	-	62	7	66	7	126	95	73	20	19	22	5	5	

Height sitting above seat of chair.	Length from elbow to finger tip.		Length of middle finger of left hand.	Hearing.		Reaction time.		Greatest speed of blow with fist.	Snellen's type read at 20 feet through lens.						
	Left arm.	Right arm.		Keeness of hearing.	Highest audible note (by whistle)	To sight.	To sound.		Right Eye.		Left Eye.				
Inch. Tenths.	Inch. Tenths.	Inch. Tenths.	Inch. Tenths.	Normal?	Vibrations per second.	Hundths. of second.	Hundths. of second.	Feet per second.	Focus of lens.	Type read.	Focus of lens.	Type read.			
33	9	16	9	17	3	4	2	Y	22	.000	17	16	-	None	None



A. S. Miller

711, 211-21, 11

5654

Initials of Surnames of Father   Mother		F. and M. first cousins?	Date of Birth			Eye Color.	Sex.	Married, Single, Widowed?	Color Sense. Normal?	Occupation.
M	R	No	17	12	52	Blue	M	W	Y <sub>2</sub>	Builders (Clerk)

Dates of Measurement.			Head length maximum.	Head breadth maximum.	Height standing, less heels of shoes.	Span of arms from opposite finger tips in front of chest.	Weight in ordinary clothing.	Strength of grasp.		Breathing capacity.	Keeness of Eyesight.			
Day	Month	Year	Inch. Tenths.	Inch. Tenths.	Inch. Tenths.	Inch. Tenths.	lbs.	Right hand.	Left hand.	Cubic inches.	Distance of reading diamond numerals.		Snellen's type read at 20 feet.	
											Right eye.	Left eye.	Right	Left
7	6	93	7 4	5.6	65-	67-	139 <sup>1</sup> / <sub>4</sub>	65	68	192	14	16	9	6

Height sitting above seat of chair.	Length from elbow to finger tip.		Length of middle finger of left hand.	Hearing.		Reaction time.		Greatest speed of blow with fist.	Snellen's type read at 20 feet through lens.			
	Left arm.	Right arm.		Keeness of hearing.	Highest audible note (by whistle)	To sight.	To sound.		Right Eye.		Left Eye.	
Inch. Tenths.	Inch. Tenths.	Inch. Tenths.	Inch. Tenths.	Normal?	Vibrations per second.	Hundths. of second.	Hundths. of second.	Feet per second.	Focus of lens.	Type read.	Focus of lens.	Type read.
35 9	17 9	17 9	4 +	Y <sub>2</sub>	19,000	18	12	-	20/14	20/14	20/14	20/14

5655

A. S. Armitage

7/4, 7/14-11, 11

Initials of Surnames of Father   Mother		F. and M. first cousins?	Date of Birth			Eye Color.	Sex.	Married, Single, Widowed?	Color Sense. Normal?	Occupation.
A B		No	24	2	69	Brown	M	S	Yes	

Dates of Measurement.			Head length maximum.	Head breadth maximum.	Height standing, less heels of shoes.	Span of arms from opposite finger tips in front of chest.	Weight in ordinary clothing.	Strength of grasp.		Breathing capacity.	Keeness of Eyesight.		
Day	Month	Year	Inch. Tenths.	Inch. Tenths.	Inch. Tenths.	Inch. Tenths.	lbs.	Right hand.	Left hand.	Cubic inches.	Distance of reading diamond numerals. Right eye.	Left eye.	Snellen's type read at 20 feet. Right Left
7	6	93	7.19	5.65	69.5	69.5	134	62	63	209	28	28	5-5

Height sitting above seat of chair.	Length from elbow to finger tip.		Length of middle finger of left hand.	Hearing.		Reaction time.		Greatest speed of blow with fist.	Snellen's type read at 20 feet through lens.			
	Left arm.	Right arm.		Keeness of hearing.	Highest audible note (by whistle)	To sight.	To sound.		Right Eye.		Left Eye.	
Inch. Tenths.	Inch. Tenths.	Inch. Tenths.	Inch. Tenths.	Normal?	Vibrations per second.	Hundths. of second.	Hundths. of second.	Feet per second.	Focus of lens.	Type read.	Focus of lens.	Type read.
35.4	17.6	17.62	4.35	Not	9000	18	75	-	None	None	None	None

F. R. Armstrong

r/w, w/h - 11, 11

Initials of Surnames of Father   Mother		F. and M. first cousins?	Date of Birth Day   Month   Year			Eye Color.	Sex.	Married, Single, Widowed?	Color Sense. Normal?	Occupation.
a	R	No	11	8	87	Blue	m	S	Y	Civil Engineering

Dates of Measurement.			Head length maximum.	Head breadth maximum.	Height standing, less heels of shoes.	Span of arms from opposite finger tips in front of chest.	Weight in ordinary clothing.	Strength of grasp.		Breathing capacity.	Keeness of Eyesight.			
Day	Month	Year	Inch. Tenths.	Inch. Tenths.	Inch. Tenths.	Inch. Tenths.	lbs.	Right hand.	Left hand.	Cubic inches.	Distance of reading diamond numerals.		Snellen's type read at 20 feet.	
											Right eye.	Left eye.	Right	Left
7	6	93	74	5-85	70.2	74.1	165	107	95	310	9	28	12	5
2	3	95	187	149	134.705	73.5	167 <sup>3</sup> / <sub>4</sub>	109	90	<del>265</del> 279	10	25	12	6

Height sitting above seat of chair.	Length from elbow to finger tip.		Length of middle finger of left hand.	Hearing.		Reaction time.		Greatest speed of blow with fist.	Snellen's type read at 20 feet through lens.			
	Left arm.	Right arm.		Keeness of hearing.	Highest audible note (by whistle)	To sight.	To sound.		Right Eye.		Left Eye.	
Inch. Tenths.	Inch. Tenths.	Inch. Tenths.	Inch. Tenths.	Normal?	Vibrations per second.	Hundths. of second.	Hundths. of second.	Feet per second.	Focus of lens.	Type read.	Focus of lens.	Type read.
35.9	18.7	18.7	4.5	Y	20,000	18	15	-	Astigmat	None		
36-	475	477	113	Y	24-	20	18	19	-	4°		5°

5657

S. List

44, 44-11, 11  
2

Initials of Surnames of Father   Mother		F. and M. first cousins?	Date of Birth Day Month Year			Eye Color.	Sex.	Married, Single, Widowed?	Color Sense. Normal?	Occupation.
L	W	No	24	6	63	Brown	m.	Pr	Yes	Stationmaster

Dates of Measurement.			Head length maximum.	Head breadth maximum.	Height standing, less heels of shoes.	Span of arms from opposite finger tips in front of chest.	Weight in ordinary clothing.	Strength of grasp.		Breathing capacity.	Keenness of Eyesight.			
Day	Month	Year	Inch. Tenth.	Inch. Tenth.	Inch. Tenth.	Inch. Tenth.	lbs.	Right hand.	Left hand.	Cubic inches.	Distance of reading diamond numerals. Right eye. Left eye.		Snellen's type read at 20 feet. Right Left	
7	6	93	7.89	6.2	67.8	71.3	148 <sup>1</sup> / <sub>4</sub>	80	89	205	0	28	0	5

Height sitting above seat of chair.	Length from elbow to finger tip.		Length of middle finger of left hand.	Hearing.		Reaction time.		Greatest speed of blow with fist.	Snellen's type read at 20 feet through lens.			
	Left arm.	Right arm.		Keeness of hearing.	Highest audible note (by whistle)	To sight.	To sound.		Right Eye.		Left Eye.	
Inch. Tenth.	Inch. Tenth.	Inch. Tenth.	Inch. Tenth.	Normal?	Vibrations per second.	Hundths. of second.	Hundths. of second.	Feet per second.	Focus of lens.	Type read.	Focus of lens.	Type read.
35.2	18.29	18-	4.6	Y	15,000	20	16	-	+7	24	20	20

J Wardle Jr

711 211-11, 11

5658

Initials of Surnames of Father		F. and M. first cousins?		Date of Birth			Eye Color.	Sex.	Married, Single, Widowed?	Color Sense. Normal?	Occupation.
W	W	No		9	1	71	Brown	m	S	Yes	Designing Art

Dates of Measurement.			Head length maximum.	Head breadth maximum.	Height standing, less heels of shoes.	Span of arms from opposite finger tips in front of chest.	Weight in ordinary clothing.	Strength of grasp.		Breathing capacity.	Keeness of Eyesight.			
Day	Month	Year	Inch. Tenths.	Inch. Tenths.	Inch. Tenths.	Inch. Tenths.	lbs.	Right hand.	Left hand.	Cubic inches.	Distance of reading diamond numerals.		Snellen's type read at 20 feet.	
											Right eye.	Left eye.	Right	Left
7	6	93	7 72	6 -	70 -	70 -	161	93	90	302	25	28	5	5

Height sitting above seat of chair.	Length from elbow to finger tip.		Length of middle finger of left hand.	Hearing.		Reaction time.		Greatest speed of blow with fist.	Snellen's type read at 20 feet through lens.			
	Left arm.	Right arm.		Keeness of hearing.	Highest audible note (by whistle)	To sight.	To sound.		Right Eye.		Left Eye.	
Inch. Tenths.	Inch. Tenths.	Inch. Tenths.	Inch. Tenths.	Normal?	Vibrations per second.	Hundths. of second.	Hundths. of second.	Feet per second.	Focus of lens.	Type read.	Focus of lens.	Type read.
37 3	18 1	18 5	4 5	Yes	22,000	17	15	-	None	None	None	None



5659

a a Berlin

rl, ala - w/w

Initials of Surnames of Father   Mother		F. and M. first cousins?	Date of Birth Day   Month   Year			Eye Color.	Sex.	Married, Single, Widowed?	Color Sense. Normal?	Occupation.
U	A	No	21	1	65	Gray	M	S	No	None professionally

Dates of Measurement.			Head length maximum.	Head breadth maximum.	Height standing, less heels of shoes.	Span of arms from opposite finger tips in front of chest.	Weight in ordinary clothing.	Strength of grasp.		Breathing capacity.	Keeness of Eyesight.			
Day	Month	Year	Inch. Tenth.	Inch. Tenth.	Inch. Tenth.	Inch. Tenth.	lbs.	Right hand.	Left hand.	Cubic inches.	Distance of reading diamond numerals.		Snellen's type read at 20 feet.	
											Right eye.	Left eye.	Right	Left
8	6	93	7. 1.	5. 71	65. 5	64. 6	126	63	59	200	25	-	6	9

Height sitting above seat of chair.	Length from elbow to finger tip.		Length of middle finger of left hand.	Hearing.		Reaction time.		Greatest speed of blow with fist.	Snellen's type read at 20 feet through lens.					
	Left arm.	Right arm.		Keeness of hearing.	Highest audible note (by whistle)	To sight.	To sound.		Right Eye.		Left Eye.			
									Focus of lens.	Type read.	Focus of lens.	Type read.		
Inch. Tenth.	Inch. Tenth.	Inch. Tenth.	Inch. Tenth.	Normal?	Vibrations per second.	Hundths. of second.	Hundths. of second.	Feet per second.						
35	7	17	-	17	-	42	Yes	19	.000	18	14	-	None	None

W H Young

aal-ula-lw 11  
u 67 cat

5660

Initials of Surnames of Father   Mother		F. and M. first cousins?	Date of Birth			Eye Color.	Sex.	Married, Single, Widowed?	Color Sense. Normal?	Occupation.
W	H	No	29	7	57	Blue	M	S	Yes	Major in Staff Corps

Dates of Measurement.			Head length maximum.	Head breadth maximum.	Height standing, less heels of shoes.	Span of arms from opposite finger tips in front of chest.	Weight in ordinary clothing.	Strength of grasp.		Breathing capacity.	Keeness of Eyesight.			
Day	Month	Year	Inch. Tenths.	Inch. Tenths.	Inch. Tenths.	Inch. Tenths.	lbs.	Right hand.	Left hand.	Cubic inches.	Distance of reading diamond numerals.		Snellen's type read at 20 feet.	
											Right eye.	Left eye.	Right	Left
8	6	93	7 7	6 02	68 2	68 2	175 1/2	72	70	194	28	28	5	5

Height sitting above seat of chair.	Length from elbow to finger tip.		Length of middle finger of left hand.	Hearing.		Reaction time.		Greatest speed of blow with fist.	Snellen's type read at 20 feet through lens.			
	Left arm.	Right arm.		Keeness of hearing.	Highest audible note (by whistle)	To sight.	To sound.		Right Eye.		Left Eye.	
Inch. Tenths.	Inch. Tenth.	Inch. Tenth.	Inch. Tenth.	Normal?	Vibrations per second.	Hundths. of second.	Hundths. of second.	Feet per second.	Focus of lens.	Type read.	Focus of lens.	Type read.
36 2	18 3	18 3	4 5	Yes	14.000	16	1	-	None	None	None	None

5661

G. A. Skinner

2/11, 11/1 - 11/1, 11/1

Initials of Surnames of Father   Mother		F. and M. first cousins?	Date of Birth Day   Month   Year			Eye Color.	Sex.	Married, Single? Widowed?	Color Sense. Normal?	Occupation.
S	D	No	4	10	62	Blue	m	m	Y	Student Judge 2450 W

Dates of Measurement.			Head length maximum.		Head breadth maximum.		Height standing, less heels of shoes.	Span of arms from opposite finger tips in front of chest.		Weight in ordinary clothing.	Strength of grasp.		Breathing capacity.	Keeness of Eyesight.					
Day	Month	Year	Inch.	Tenths.	Inch.	Tenths.	Inch.	Tenths.	Inch.	Tenths.	lbs.	lbs.	lbs.	Cubic inches.	Distance of reading diamond numerals.		Snellen's type read at 20 feet.		
															Right eye.	Left eye.	Right	Left	
8	6	93	7	8	6	15	63	2	67	1	138	$\frac{3}{4}$	83	86	170	12	16	12	9

Height sitting above seat of chair.	Length from elbow to finger tip.		Length of middle finger of left hand.	Hearing.		Reaction time.		Greatest speed of blow with fist.	Snellen's type read at 20 feet through lens.						
	Left arm.	Right arm.		Keeness of hearing.	Highest audible note (by whistle)	To sight.	To sound.		Right Eye.		Left Eye.				
Inch. Tenths.	Inch. Tenths.	Inch. Tenths.	Inch. Tenths.	Normal?	Vibrations per second.	Hundths. of second.	Hundths. of second.	Feet per second.	Focus of lens.	Type read.	Focus of lens.	Type read.			
34	1	17	65	17	7	4	6	Yes	21	.000	17	12	-	Astigmat	Astigmat

M. M. Skinner

www, www - 11, 11

5662

Initials of Surnames of		F. and M. first cousins?	Date of Birth			Eye Color.	Sex.	Married, Single, Widowed?	Color Sense. Normal?	Occupation.
Father	Mother		Day	Month	Year					
K	Os		9	6	72	Brown	F	94	Yes	

Dates of Measurement.			Head length maximum.	Head breadth maximum.	Height standing, less heels of shoes.	Span of arms from opposite finger tips in front of chest.	Weight in ordinary clothing.	Strength of grasp.		Breathing capacity.	Keeness of Eyesight.							
Day	Month	Year						Right hand.	Left hand.		Distance of reading diamond numerals.		Snellen's type read at 20 feet.					
Inch.	Tenths.	Inch.	Tenths.	Inch.	Tenths.	Inch.	Tenths.	lbs.	lbs.	lbs.	Cubic inches.	Inches.	Inches.	Right	Left			
8	6	93	7	2	5	3	63	7	62	1	101	42	39	120	25	25	6	6

Height sitting above seat of chair.	Length from elbow to finger tip.		Length of middle finger of left hand.	Hearing.		Reaction time.		Greatest speed of blow with fist.	Snellen's type read at 20 feet through lens.				
	Left arm.	Right arm.		Keeness of hearing.	Highest audible note (by whistle)	To sight.	To sound.		Right Eye.		Left Eye.		
Inch. Tenths.	Inch. Tenths.	Inch. Tenths.	Inch. Tenths.	Normal?	Vibrations per second.	Hundths. of second.	Hundths. of second.	Feet per second.	Focus of lens.	Type read.	Focus of lens.	Type read.	
32	7	16	4	16	4	3	Yes	22,000	20	16	-	None	None

5663

J L Kimpton

W.W. 41-12-11

y y y

Initials of Surnames of Father   Mother		F. and M. first cousins?	Date of Birth			Eye Color.	Sex.	Married, Single? Widowed?	Color Sense. Normal?	Occupation.
Day	Month	Year								
K	a	no	15	3	69	Gray	m	S	Go	Letter-Printer

Dates of Measurement.			Head length maximum.	Head breadth maximum.	Height standing, less heels of shoes.	Span of arms from opposite finger tips in front of chest.	Weight in ordinary clothing.	Strength of grasp.		Breathing capacity.	Keeness of Eyesight.			
Day	Month	Year	Inch. Tenths.	Inch. Tenths.	Inch. Tenths.	Inch. Tenths.	lbs.	Right hand.	Left hand.	Cubic inches.	Distance of reading diamond numerals.		Snellen's type read at 20 feet.	
											Right eye.	Left eye.	Right	Left
8	6	93	7.45	5.45	65.1	70.1	140	88	75	280	12	0	9	36

Height sitting above seat of chair.	Length from elbow to finger tip.		Length of middle finger of left hand.	Hearing.		Reaction time.		Greatest speed of blow with fist.	Snellen's type read at 20 feet through lens.				
	Left arm.	Right arm.		Keeness of hearing.	Highest audible note (by whistle)	To sight.	To sound.		Right Eye.		Left Eye.		
Inch. Tenths.	Inch. Tenths.	Inch. Tenths.	Inch. Tenths.	Normal?	Vibrations per second.	Hundths. of second.	Hundths. of second.	Feet per second.	Focus of lens.	Type read.	Focus of lens.	Type read.	
35	3	17.6	17.62	4	5	Go	20	.000	21	15	-	-50	12



E. S. Jones

wt, ht - 160, 11  
a  
6

5664

Initials of Surnames of Father Mother		F. and M. first cousins?	Date of Birth			Eye Color.	Sex.	Married, Single, Widowed?	Color Sense. Normal?	Occupation.
S	J	No	25	4	67	Blue	F	S	Yes	-

Dates of Measurement.			Head length maximum.	Head breadth maximum.	Height standing, less heels of shoes.	Span of arms from opposite finger tips in front of chest.	Weight in ordinary clothing.	Strength of grasp.		Breathing capacity.	Keanness of Eyesight.			
Day	Month	Year	Inch. Tenths.	Inch. Tenths.	Inch. Tenths.	Inch. Tenths.	lbs.	Right hand.	Left hand.	Cubic inches.	Distance of reading diamond numerals.		Snellen's type read at 20 feet.	
											Right eye.	Left eye.	Right	Left
9	6	93	7.25	5.9	64.1	64.5	115	55	50	128	25	25	5	5

Height sitting above seat of chair.	Length from elbow to finger tip.		Length of middle finger of left hand.	Hearing.		Reaction time.		Greatest speed of blow with fist.	Snellen's type read at 20 feet through lens.			
	Left arm.	Right arm.		Keeness of hearing.	Highest audible note (by whistle)	To sight.	To sound.		Right Eye.		Left Eye.	
									Focus of lens.	Type read.	Focus of lens.	Type read.
Inch. Tenths.	Inch. Tenths.	Inch. Tenths.	Inch. Tenths.	Normal?	Vibrations per second.	Hundths. of second.	Hundths. of second.	Feet per second.				
34.4	16.8	16.85	4.2	Yes	21,000	20	16	-	None		None	

5665

H. J. Baker

44, 44-11, 44  
2

Initials of Surnames of Father   Mother		F. and M. first cousins?	Date of Birth			Eye Color.	Sex.	Married, Single? Widowed?	Color Sense. Normal?	Occupation.
Day	Month	Year								
B	m	no	18	2	59	Blue	m	m	y	Painter

Dates of Measurement.			Head length maximum.	Head breadth maximum.	Height standing, less heels of shoes.	Span of arms from opposite finger tips in front of chest.	Weight in ordinary clothing.	Strength of grasp.		Breathing capacity.	Keeness of Eyesight.				
Day	Month	Year	Inch. Tenths.	Inch. Tenths.	Inch. Tenths.	Inch. Tenths.	lbs.	Right hand.	Left hand.	Cubic inches.	Distance of reading diamond numerals.		Snellen's type read at 20 feet.		
											Right eye.	Left eye.	Right	Left	
9	6	93	7	65	67	3	66	8	161 $\frac{3}{4}$	57	57	181	22	22	55

Height sitting above seat of chair.	Length from elbow to finger tip.		Length of middle finger of left hand.	Hearing.		Reaction time.		Greatest speed of blow with fist.	Snellen's type read at 20 feet through lens.						
	Left arm.	Right arm.		Keeness of hearing.	Highest audible note (by whistle)	To sight.	To sound.		Right Eye.		Left Eye.				
Inch. Tenths.	Inch. Tenths.	Inch. Tenths.	Inch. Tenths.	Normal?	Vibrations per second.	Hundths. of second.	Hundths. of second.	Feet per second.	Focus of lens.	Type read.	Focus of lens.	Type read.			
36	8	17	65	18	-	4	45	Yes	17	.000	15	12	-	None	None

F. J. Carlton

7/11/11-11/11/11  
m

5666

Initials of Surnames of		F. and M. first cousins?	Date of Birth			Eye Color.	Sex.	Married, Single, Widowed?	Color Sense. Normal?	Occupation.
Father	Mother		Day	Month	Year					
F	J	No	31	5	63	Blue	M	S	Act	

Dates of Measurement.			Head length maximum.	Head breadth maximum.	Height standing, less heels of shoes.	Span of arms from opposite finger tips in front of chest.	Weight in ordinary clothing.	Strength of grasp.		Breathing capacity.	Keeness of Eyesight.			
Day	Month	Year	Inch. Tenths.	Inch. Tenths.	Inch. Tenths.	Inch. Tenths.	lbs.	Right hand.	Left hand.	Cubic inches.	Distance of reading diamond numerals.		Snellen's type read at 20 feet.	
											Right eye.	Left eye.	Right	Left
9	6	93	7 5	5 8	70 8	71 7	163 1/2	80	79	230	.22	0	5	6

Height sitting above seat of chair.	Length from elbow to finger tip.		Length of middle finger of left hand.	Hearing.		Reaction time.		Greatest speed of blow with fist.	Snellen's type read at 20 feet through lens.			
	Left arm.	Right arm.		Keeness of hearing.	Highest audible note (by whistle)	To sight.	To sound.		Right Eye.		Left Eye.	
	Inch. Tenths.	Inch. Tenths.	Inch. Tenths.	Inch. Tenths.	Normal?	Vibrations per second.	Hundths. of second.	Hundths. of second.	Feet per second.	Focus of lens.	Type read.	Focus of lens.
36 9	18 2	18 4	4 6	Yes	22,000	18	14	-	Not		Not	

5667

F. C. Fowler

11/12, 12/12-12/12, 11

Initials of Surnames of Father   Mother		F. and M. first cousins?	Date of Birth			Eye Color.	Sex.	Married, Single? Widowed?	Color Sense. Normal?	Occupation.
Day	Month	Year								
F	B	16	13	5	79	Brown	M	S	Yes	Wash Tuber

Dates of Measurement.			Head length maximum.	Head breadth maximum.	Height standing, less heels of shoes.	Span of arms from opposite finger tips in front of chest.	Weight in ordinary clothing.	Strength of grasp.		Breathing capacity.	Keeness of Eyesight.			
Day	Month	Year	Inch. Tenths.	Inch. Tenths.	Inch. Tenths.	Inch. Tenths.	lbs.	Right hand.	Left hand.	Cubic inches.	Distance of reading diamond numerals.		Snellen's type read at 20 feet.	
											Right eye.	Left eye.	Right	Left
10	6	93	7.7	5.8	68.7	69.9	121	70	72	204	19	19	5	6

Height sitting above seat of chair.	Length from elbow to finger tip.		Length of middle finger of left hand.	Hearing.		Reaction time.		Greatest speed of blow with fist.	Snellen's type read at 20 feet through lens.			
	Left arm.	Right arm.		Keeness of hearing.	Highest audible note (by whistle)	To sight.	To sound.		Right Eye.		Left Eye.	
Inch. Tenths.	Inch. Tenths.	Inch. Tenths.	Inch. Tenths.	Normal?	Vibrations per second.	Hundths. of second.	Hundths. of second.	Feet per second.	Focus of lens.	Type read.	Focus of lens.	Type read.
34.9	18.45	18.55	4.8	Yes	22.000	19	17	-	None		None	

C. J. Booty

7-11, 11-11-11, 11-11

5668

Initials of Surnames of Father   Mother		F. and M. first cousins?	Date of Birth			Eye Color.	Sex.	Married, Single, Widowed?	Color Sense. Normal?	Occupation.
B	W	No	27	12	1912	Blue	M	Y	Y	Black in Holy Orders

Dates of Measurement.			Head length maximum.	Head breadth maximum.	Height standing, less heels of shoes.	Span of arms from opposite finger tips in front of chest.	Weight in ordinary clothing.	Strength of grasp.		Breathing capacity.	Keeness of Eyesight.			
Day	Month	Year	Inch. Tenths.	Inch. Tenths.	Inch. Tenths.	Inch. Tenths.	lbs.	Right hand.	Left hand.	Cubic inches.	Distance of reading diamond numerals.		Snellen's type read at 20 feet.	
											Right eye.	Left eye.	Right	Left
9	6	93	745	61	653	68-	119 1/4	70	54	220	10	12	0	0

Height sitting above seat of chair.	Length from elbow to finger tip.		Length of middle finger of left hand.	Hearing.		Reaction time.		Greatest speed of blow with fist.	Snellen's type read at 20 feet through lens.			
	Left arm.	Right arm.		Keeness of hearing.	Highest audible note (by whistle)	To sight.	To sound.		Right Eye.		Left Eye.	
Inch. Tenths.	Inch. Tenths.	Inch. Tenths.	Inch. Tenths.	Normal?	Vibrations per second.	Hundths. of second.	Hundths. of second.	Feet per second.	Focus of lens.	Type read.	Focus of lens.	Type read.
33-9	17-5	17-65	4-18	Yes	17,000	17	13	-	Convex	astig	Convex	astig



5669

E O Newman

711, 711 - 11, 11

Initials of Surnames of Father   Mother		F. and M. first cousins?	Date of Birth			Eye Color.	Sex.	Married, Single, Widowed?	Color Sense. Normal?	Occupation.
N	H	No	14	6	30	Brown	M	M	Y	Bank

Dates of Measurement.			Head length maximum.	Head breadth maximum.	Height standing, less heels of shoes.	Span of arms from opposite finger tips in front of chest.	Weight in ordinary clothing.	Strength of grasp.		Breathing capacity.	Keenness of Eyesight.						
Day	Month	Year	Inch.	Tenths.	Inch.	Tenths.	Inch.	Tenths.	lbs.	lbs.	lbs.	Cubic inches.	Distance of reading diamond numerals.		Snellen's type read at 20 feet.		
													Inches.	Inches.	Right	Left	
10	6	93	7	85	5	8	70	5	67	200	64	50	180	12	12	9	9

Height sitting above seat of chair.	Length from elbow to finger tip.		Length of middle finger of left hand.	Hearing.		Reaction time.		Greatest speed of blow with fist.	Snellen's type read at 20 feet through lens.							
	Left arm.	Right arm.		Keeness of hearing.	Highest audible note (by whistle)	To sight.	To sound.		Right Eye.		Left Eye.					
Inch. Tenths.	Inch. Tenths.	Inch. Tenths.	Inch. Tenths.	Normal?	Vibrations per second.	Hundths. of second.	Hundths. of second.	Feet per second.	Focus of lens.	Type read.	Focus of lens.	Type read.				
37	7	18	2	18	2	4	6	not	12,000	24	21	600				

B. E. R. Sams

Y/W, 11-11-11

Initials of Surnames of Father   Mother		F. and M. first cousins?	Date of Birth			Eye Color.	Sex.	Married, Single, Widowed?	Color Sense. Normal?	Occupation.
S	R	No	26	11	77	Grey	M	S	Yes	St Pauls School

Dates of Measurement.			Head length maximum.	Head breadth maximum.	Height standing, less heels of shoes.	Span of arms from opposite finger tips in front of chest.	Weight in ordinary clothing.	Strength of grasp.		Breathing capacity.	Keeness of Eyesight.			
Day	Month	Year	Inch. Tenths.	Inch. Tenths.	Inch. Tenths.	Inch. Tenths.	lbs.	Right hand.	Left hand.	Cubic inches.	Distance of reading diamond numerals.		Snellen's type read at 20 feet.	
											Right eye.	Left eye.	Right	Left
12	6	93	7.35	5.69	66.8	67.6	132 1/2	82	80	220	25	25	5	6

Height sitting above seat of chair.	Length from elbow to finger tip.		Length of middle finger of left hand.	Hearing.		Reaction time.		Greatest speed of blow with fist.	Snellen's type read at 20 feet through lens.			
	Left arm.	Right arm.		Keeness of hearing.	Highest audible note (by whistle)	To sight.	To sound.		Right Eye.		Left Eye.	
Inch. Tenths.	Inch. Tenths.	Inch. Tenths.	Inch. Tenths.	Normal?	Vibrations per second.	Hundths. of second.	Hundths. of second.	Feet per second.	Focus of lens.	Type read.	Focus of lens.	Type read.
35.4	17.6	17.7	4.5	Yes	19,000	15	15	-	None	None	None	None

5671

S. L. Grant

111, 111-11, 211

Initials of Surnames of Father		Initials of Surnames of Mother		F. and M. first cousins?	Date of Birth			Eye Color.	Sex.	Married, Single, Widowed?	Color Sense. Normal?	Occupation.							
Day		Month		Year															
G		C		No	16	4	177	Grey	M	S	80	St. Pauls							
Dates of Measurement.			Head length maximum.		Head breadth maximum.		Height standing, less heels of shoes.	Span of arms from opposite finger tips in front of chest.	Weight in ordinary clothing.	Strength of grasp.		Breathing capacity.	Keeness of Eyesight.						
Day	Month	Year	Inch.	Tenths.	Inch.	Tenths.	Inch.	Tenths.	Inch.	Tenths.	lbs.	Right hand.	Left hand.	Cubic inches.	Distance of reading diamond numerals.		Snellen's type read at 20 feet.		
																Right eye.	Left eye.	Right	Left
12	6	93	7	11	5	75	63	8	65	2	106 $\frac{1}{4}$	57	47	150	16	9	9	60	

Height sitting above seat of chair.	Length from elbow to finger tip.		Length of middle finger of left hand.	Hearing.		Reaction time.		Greatest speed of blow with fist.	Snellen's type read at 20 feet through lens.			
	Left arm.	Right arm.		Keeness of hearing.	Highest audible note (by whistle)	To sight.	To sound.		Right Eye.		Left Eye.	
Inch. Tenths.	Inch. Tenths.	Inch. Tenths.	Inch. Tenths.	Normal?	Vibrations per second.	Hundths. of second.	Hundths. of second.	Feet per second.	Focus of lens.	Type read.	Focus of lens.	Type read.
32 -	17.08	17.3	4.25	80	22.000	21	12	-	-70	6	Astigmatism	

A. F. S. Jackson

TW, all - 11, 11

5672

Y TV

Initials of Surnames of Father   Mother		F. and M. first cousins?	Date of Birth			Eye Color.	Sex.	Married, Single, Widowed?	Color Sense. Normal?	Occupation.
J	J	No	15	2	73	Blue	M	S	Yes	Student religion

Dates of Measurement.			Head length maximum.	Head breadth maximum.	Height standing, less heels of shoes.	Span of arms from opposite finger tips in front of chest.	Weight in ordinary clothing.	Strength of grasp.		Breathing capacity.	Keeness of Eyesight.			
Day	Month	Year	Inch. Tenths.	Inch. Tenths.	Inch. Tenths.	Inch. Tenths.	lbs.	Right hand.	Left hand.	Cubic inches.	Distance of reading diamond numerals.		Snellen's type read at 20 feet.	
											Right eye.	Left eye.	Right	Left
12	6	93	7.8	6.09	68.4	67.7	175	84	77	215	19	19	9	9

Height sitting above seat of chair.	Length from elbow to finger tip.		Length of middle finger of left hand.	Hearing.		Reaction time.		Greatest speed of blow with fist.	Snellen's type read at 20 feet through lens.			
	Left arm.	Right arm.		Keeness of hearing.	Highest audible note (by whistle)	To sight.	To sound.		Right Eye.		Left Eye.	
Inch. Tenths.	Inch. Tenths.	Inch. Tenths.	Inch. Tenths.	Normal?	Vibrations per second.	Hundths. of second.	Hundths. of second.	Feet per second.	Focus of lens.	Type read.	Focus of lens.	Type read.
37.2	17.7	18.1	4.3	Yes	18,000	21	14	-	-50	6	-50	6 only

5673

a. w. Plyson

all - 11 - 11, 11

Initials of Surnames of Father   Mother		P. and M. first cousins?	Date of Birth			Eye Color.	Sex.	Married, Single, Widowed?	Color Sense. Normal?	Occupation.				
Dates of Measurement.		Head length maximum.	Head breadth maximum.	Height standing, less heels of shoes.	Span of arms from opposite finger tips in front of chest.	Weight in ordinary clothing.	Strength of grasp.		Breathing capacity.	Keeness of Eyesight.				
Day	Month	Year	Inch. Tenth.	Inch. Tenth.	Inch. Tenth.	Inch. Tenth.	lbs.	lbs.	lbs.	Cubic inches.	Distance of reading diamond numerals.		Snellen's type read at 20 feet.	
											Right eye.	Left eye.	Right	Left
P	W	2	2	176	Brown Gray	m	S				Apprentice Building Trade			
12	6	93	7.51	6.29	66.7	76.2	130	75	59	265	25	25	5	5

Height sitting above seat of chair.	Length from elbow to finger tip.		Length of middle finger of left hand.	Hearing.		Reaction time.		Greatest speed of blow with fist.	Snellen's type read at 20 feet through lens.			
	Left arm.	Right arm.		Keeness of hearing.	Highest audible note (by whistle)	To sight.	To sound.		Right Eye.		Left Eye.	
									Focus of lens.	Type read.	Focus of lens.	Type read.
Inch. Tenth.	Inch. Tenth.	Inch. Tenth.	Inch. Tenth.	Normal?	Vibrations per second.	Hundths. of second.	Hundths. of second.	Feet per second.				
34.6	18.7	18.6	4.9	Y.	22.000	18	12	-	None		None	



Strangnell  
A. T. Strangnell

7-11, 7-61-11, 11  
v v lat

5674

Initials of Surnames of Father   Mother		F. and M. first cousins?	Date of Birth			Eye Color.	Sex.	Married, Single, Widowed?	Color Sense. Normal?	Occupation.
P	A	No	6	1	76	Gray	M	S	Yes	Domestic

Dates of Measurement.			Head length maximum.	Head breadth maximum.	Height standing, less heels of shoes.	Span of arms from opposite finger tips in front of chest.	Weight in ordinary clothing.	Strength of grasp.		Breathing capacity.	Keeness of Eyesight.			
Day	Month	Year	Inch. Tenth.	Inch. Tenth.	Inch. Tenth.	Inch. Tenth.	lbs.	Right hand.	Left hand.	Cubic inches.	Distance of reading diamond numerals.		Snellen's type read at 20 feet.	
											Right eye.	Left eye.	Right	Left
12	6	93	93	57	63.1	68.3	125	60	50	158	22	22	6	6
20	11	94	187	144	132-65.7	71.9	145	76	62	202	22	22	6	6

Height sitting above seat of chair.	Length from elbow to finger tip.		Length of middle finger of left hand.	Hearing.		Reaction time.		Greatest speed of blow with fist.	Snellen's type read at 20 feet through lens.			
	Left arm.	Right arm.		Keeness of hearing.	Highest audible note (by whistle)	To sight.	To sound.		Right Eye.		Left Eye.	
Inch. Tenth.	Inch. Tenth.	Inch. Tenth.	Inch. Tenth.	Normal?	Vibrations per second.	Hundths. of second.	Hundths. of second.	Feet per second.	Focus of lens.	Type read.	Focus of lens.	Type read.
31.4	17.68	18-	5.49	Yes	21,000	17	11	-	note	note		
33.2	470	475	116	-	26-	17	12	17 1/2	50	-	50	-

5675

R R B. Jackson

all, all - 11, 11

Initials of Surnames of Father		F. and M. first cousins?		Date of Birth			Eye Color.	Sex.	Married, Single, Widowed?	Color Sense. Normal?	Occupation.						
Day	Month	Year	Inch.	Tenths.	Inch.	Tenths.	Inch.	Tenths.	lbs.	lbs.	lbs.	Inches.	Inches.	Right	Left		
J	I	No	15	12	74	Blue	M	S	90		Army						
Dates of Measurement.			Head length maximum.		Head breadth maximum.		Height standing, less heels of shoes.	Span of arms from opposite finger tips in front of chest.	Weight in ordinary clothing.	Strength of grasp.		Breathing capacity.	Keeness of Eyesight.				
Day	Month	Year	Inch.	Tenths.	Inch.	Tenths.	Inch.	Tenths.	lbs.	Right hand.	Left hand.	Cubic inches.	Distance of reading diamond numerals.		Snellen's type read at 20 feet.		
12	6	93	7	79	6	29	68	6	71.5	160	95	83	240	16	12	12	18

Height sitting above seat of chair.	Length from elbow to finger tip.		Length of middle finger of left hand.	Hearing.		Reaction time.		Greatest speed of blow with fist.	Snellen's type read at 20 feet through lens.			
	Left arm.	Right arm.		Keeness of hearing.	Highest audible note (by whistle)	To sight.	To sound.		Right Eye.		Left Eye.	
Inch. Tenths.	Inch. Tenths.	Inch. Tenths.	Inch. Tenths.	Normal?	Vibrations per second.	Hundths. of second.	Hundths. of second.	Feet per second.	Focus of lens.	Type read.	Focus of lens.	Type read.
36	18	18	4	51	21	.000	20	12	-28	6	astigm	

L. C. Saunders

WW, WWW - WW, WW

5676

Initials of Surnames of Father   Mother		F. and M. first cousins?	Date of Birth			Eye Color.	Sex.	Married, Single, Widowed?	Color Sense. Normal?	Occupation.
S	A	No	20	2	67	Blue	M	S	No	Tradesman

Dates of Measurement.			Head length maximum.	Head breadth maximum.	Height standing, less heels of shoes.	Span of arms from opposite finger tips in front of chest.	Weight in ordinary clothing.	Strength of grasp.		Breathing capacity.	Keeness of Eyesight.			
Day	Month	Year	Inch. Tenth.	Inch. Tenth.	Inch. Tenth.	Inch. Tenth.	lbs.	lbs.	lbs.	Cubic inches.	Distance of reading diamond numerals.		Snellen's type read at 20 feet.	
											Right eye.	Left eye.	Right	Left
12	6	93	7.65	6.09	68.1	69.5	142 <sup>1</sup> / <sub>4</sub>	98	92	280	25	28	5	5

Height sitting above seat of chair.	Length from elbow to finger tip.		Length of middle finger of left hand.	Hearing.		Reaction time.		Greatest speed of blow with fist.	Snellen's type read at 20 feet through lens.			
	Left arm.	Right arm.		Keeness of hearing.	Highest audible note (by whistle)	To sight.	To sound.		Right Eye.		Left Eye.	
Inch. Tenth.	Inch. Tenth.	Inch. Tenth.	Inch. Tenth.	Normal?	Vibrations per second.	Hundths. of second.	Hundths. of second.	Feet per second.	Focus of lens.	Type read.	Focus of lens.	Type read.
36.8	18.3	18.3	4.7	Yes	21,000	17	14	-	None	None	None	None

5677

H. P. Smith

T/W, well - 10 W, 11/1  
3 6

Initials of Surnames of Father   Mother		F. and M. first cousins?	Date of Birth			Eye Color.	Sex.	Married, Single? Widowed?	Color Sense. Normal?	Occupation.							
Dates of Measurement.		Head length maximum.		Head breadth maximum.		Height standing, less heels of shoes.	Span of arms from opposite finger tips in front of chest.	Weight in ordinary clothing.	Strength of grasp.		Breathing capacity.	Keeness of Eyesight.					
Day	Month	Year	Inch.	Tenths.	Inch.	Tenths.	Inch.	Tenths.	lbs.	lbs.	lbs.	Cubic inches.	Distance of reading diamond numerals.		Snellen's type read at 20 feet.		
													Right eye.	Left eye.	Right	Left	
S	H	No	12	8	78	Brown	M	S	Yes								S' Pauls School
13	6	93	7	57	5.68	64.7	65.1	111	41	38	190	25	25	5	5		

Height sitting above seat of chair.	Length from elbow to finger tip.		Length of middle finger of left hand.	Hearing.		Reaction time.			Greatest speed of blow with fist.	Snellen's type read at 20 feet through lens.			
	Left arm.	Right arm.		Keeness of hearing.	Highest audible note (by whistle)	To sight.	To sound.	Feet per second.		Right Eye.		Left Eye.	
Inch. Tenths.	Inch. Tenths.	Inch. Tenths.	Inch. Tenths.	Normal?	Vibrations per second.	Hundths. of second.	Hundths. of second.		Focus of lens.	Type read.	Focus of lens.	Type read.	
32.9	17.52	17.2	4.3	Yes	19.000	19	12	-	None	None	None	None	

E. B. Smith

Wlw, Wlw-Wlw, lw

5678

Initials of Surnames of Father   Mother		F. and M. first cousins?	Date of Birth			Eye Color.	Sex.	Married, Single, Widowed?	Color Sense. Normal?	Occupation.
S	H	no	8	11	79	Gray	Male	S	Yes	S <sup>t</sup> Paul's School

Dates of Measurement.			Head length maximum.	Head breadth maximum.	Height standing, less heels of shoes.	Span of arms from opposite finger tips in front of chest.	Weight in ordinary clothing.	Strength of grasp.		Breathing capacity.	Keeness of Eyesight.			
Day	Month	Year	Inch. Tenths.	Inch. Tenths.	Inch. Tenths.	Inch. Tenths.	lbs.	Right hand.	Left hand.	Cubic inches.	Distance of reading diamond numerals.		Snellen's type read at 20 feet.	
											Right eye.	Left eye.	Right	Left
15	6	93	7.61	5.6	63.7	63.3	112 1/2	50	45	160	20	25	5	5

Height sitting above seat of chair.	Length from elbow to finger tip.		Length of middle finger of left hand.	Hearing.		Reaction time.		Greatest speed of blow with fist.	Snellen's type read at 20 feet through lens.			
	Left arm.	Right arm.		Keeness of hearing.	Highest audible note (by whistle)	To sight.	To sound.		Right Eye.		Left Eye.	
Inch. Tenths.	Inch. Tenths.	Inch. Tenths.	Inch. Tenths.	Normal?	Vibrations per second.	Hundths. of second.	Hundths. of second.	Feet per second.	Focus of lens.	Type read.	Focus of lens.	Type read.
33.1	16.8	17.1	4.2	Yes	20,000	16	14	-	None	None	None	None



5679

E. A. Harris

11, 11-11, 11

Cut

Initials of Surnames of Father   Mother		F. and M. first cousins?	Date of Birth Day Month Year			Eye Color.	Sex.	Married, Single, Widowed?	Color Sense. Normal?	Occupation.								
h	f	m	17	2	53	Blue	F	S	Yes	children nurse								
Dates of Measurement.			Head length maximum.		Head breadth maximum.		Height standing, less heels of shoes.	Span of arms from opposite finger tips in front of chest.		Weight in ordinary clothing.	Strength of grasp. Right hand. Left hand.		Breathing capacity.	Keenness of Eyesight. Distance of reading diamond numerals. Snellen's type read at 20 feet. Right eye. Left eye. Right Left				
Day	Month	Year	Inch.	Tenths.	Inch.	Tenths.	Inch.	Tenths.	Inch.	Tenths.	lbs.	lbs.	lbs.	Ubic inches.	Inches.	Inches.	Right	Left
13	6	93	6	8	5	6	55	8	57	5	107	30	36	100	19	19	6	6

Height sitting above seat of chair.	Length from elbow to finger tip.		Length of middle finger of left hand.	Hearing.		Reaction time.		Greatest speed of blow with fist.	Snellen's type read at 20 feet through lens.				
	Left arm.	Right arm.		Keeness of hearing.	Highest audible note (by whistle)	To sight.	To sound.		Right Eye.		Left Eye.		
Inch. Tenths.	Inch. Tenths.	Inch. Tenths.	Inch. Tenths.	Normal?	Vibrations per second.	Hundths. of second.	Hundths. of second.	Feet per second.	Focus of lens.	Type read.	Focus of lens.	Type read.	
30 -	14	9	15 -	3	89	Yes	7	.000	24	21	-	None	None

G. J. Durbin

www. rml - w. l. w. l.  
r y y

5680

Initials of Surnames of Father   Mother		F. and M. first cousins?	Date of Birth Day   Month   Year			Eye Color.	Sex.	Married, Single, Widowed?	Color Sense. Normal?	Occupation.
G. J.		no	3	11	72	Blue	M	S	Yes	Student Chemist

Dates of Measurement.			Head length maximum.	Head breadth maximum.	Height standing, less heels of shoes.	Span of arms from opposite finger tips in front of chest.	Weight in ordinary clothing.	Strength of grasp.		Breathing capacity.	Keeness of Eyesight.		
Day	Month	Year	Inch. Tenths.	Inch. Tenths.	Inch. Tenths.	Inch. Tenths.	lbs.	Right hand.	Left hand.	Cubic inches.	Distance of reading diamond numerals. Right eye.   Left eye.		Snellen's type read at 20 feet.
13	6	93	7.76	5.76	64.8	64.5	122.4	68	71	199	12	19	9 6

Height sitting above seat of chair.	Length from elbow to finger tip.		Length of middle finger of left hand.	Hearing.		Reaction time.		Greatest speed of blow with fist.	Snellen's type read at 20 feet through lens.			
	Left arm.	Right arm.		Keeness of hearing.	Highest audible note (by whistle)	To sight.	To sound.		Right Eye.		Left Eye.	
Inch. Tenths.	Inch. Tenths.	Inch. Tenths.	Inch. Tenths.	Normal?	Vibrations per second.	Hundths. of second.	Hundths. of second.	Feet per second.	Focus of lens.	Type read.	Focus of lens.	Type read.
24.5	16.8	17.1	4.1	Yes	20,000	19	15	-	Astigmatism	low		

5681

E. Gomersall

WWW - u/w - w/l, w/l  
 TT Y

Initials of Surnames of Father   Mother		F. and M. first cousins?	Date of Birth			Eye Color.	Sex.	Married, Single, Widowed?	Color Sense. Normal?	Occupation.				
Dates of Measurement.		Head length maximum.	Head breadth maximum.	Height standing, less heels of shoes.	Span of arms from opposite finger tips in front of chest.	Weight in ordinary clothing.	Strength of grasp.		Breathing capacity.	Keeness of Eyesight.				
Day	Month	Year	Inch. Tenths.	Inch. Tenths.	Inch. Tenths.	Inch. Tenths.	lbs.	lbs.	lbs.	Cubic inches.	Distance of reading diamond numerals.		Snellen's type read at 20 feet.	
											Right eye.	Left eye.	Right	Left
13	6	93	7.85	5.91	67.3	67.5	183 <sup>3</sup> / <sub>4</sub>	80	82	255	19	22	9	5

Student  
 Geology

Height sitting above seat of chair.	Length from elbow to finger tip.		Length of middle finger of left hand.	Hearing.		Reaction time.		Greatest speed of blow with fist.	Snellen's type read at 20 feet through lens.			
	Left arm.	Right arm.		Keeness of hearing.	Highest audible note (by whistle)	To sight.	To sound.		Right Eye.		Left Eye.	
Inch. Tenths.	Inch. Tenths.	Inch. Tenths.	Inch. Tenths.	Normal?	Vibrations per second.	Hundths. of second.	Hundths. of second.	Feet per second.	Focus of lens.	Type read.	Focus of lens.	Type read.
36.9	17.81	17.9	4.5	Y	20 .000	15	14	-	Astigmat		Hood	

J Swans

will. ulw - 11. 11

5682

Initials of Surnames of Father   Mother		F. and M. first cousins?	Date of Birth			Eye Color.	Sex.	Married, Single, Widowed?	Color Sense. Normal?	Occupation.
S	M	No	5	9	68	Grey	M	S	Yes	Electrical Engineer

Dates of Measurement.			Head length maximum.	Head breadth maximum.	Height standing, less heels of shoes.	Span of arms from opposite finger tips in front of chest.	Weight in ordinary clothing.	Strength of grasp.		Breathing capacity.	Keeness of Eyesight.			
Day	Month	Year	Inch. Tenth.	Inch. Tenth.	Inch. Tenth.	Inch. Tenth.	lbs.	Right hand.	Left hand.	Cubic inches.	Distance of reading diamond numerals.		Snellen's type read at 20 feet.	
											Right eye.	Left eye.	Right	Left
13	6	93	7.52	6-	66.9	68.7	152	91	88	230	12	19	9	6

Height sitting above seat of chair.	Length from elbow to finger tip.		Length of middle finger of left hand.	Hearing.		Reaction time.		Greatest speed of blow with fist.	Snellen's type read at 20 feet through lens.					
	Left arm.	Right arm.		Keeness of hearing.	Highest audible note (by whistle)	To sight.	To sound.		Right Eye.		Left Eye.			
Inch. Tenth.	Inch. Tenth.	Inch. Tenth.	Inch. Tenth.	Normal?	Vibrations per second.	Hundths. of second.	Hundths. of second.	Feet per second.	Focus of lens.	Type read.	Focus of lens.	Type read.		
36.1	18-	18.2	4.75	Yes	21,000	20	15	-	Aslig <sup>m</sup>	Aslig <sup>m</sup>				

5683

D. Seaton

11, 11 - 11, 11  
+ +

Initials of Surnames of Father   Mother		F. and M. first cousins?	Date of Birth Day   Month   Year			Eye Color.	Sex.	Married, Single? Widowed?	Color Sense. Normal?	Occupation.
S	Y	No	4	7	86	Blue	F	S	Yes	School

Dates of Measurement.			Head length maximum.	Head breadth maximum.	Height standing, less heels of shoes.	Span of arms from opposite finger tips in front of chest.	Weight in ordinary clothing.	Strength of grasp.		Breathing capacity.	Keeness of Eyesight.			
Day	Month	Year	Inch. Tenths.	Inch. Tenths.	Inch. Tenths.	Inch. Tenths.	Ibs.	Right hand.	Left hand.	Cubic inches.	Distance of reading diamond numerals. Right eye.   Left eye.		Snellen's type read at 20 feet.	
14	6	93	7.05	5.5	48.2	49.7	49.5	16	16	65	16	16	6	6
2	3	94	7.02	5.59	50.6	49.1	54	19	18	75	16	16	5	5

Height sitting above seat of chair.	Length from elbow to finger tip.		Length of middle finger of left hand.	Hearing.		Reaction time.			Greatest speed of blow with fist.	Snellen's type read at 20 feet through lens.				
	Left arm.	Right arm.		Keeness of hearing.	Highest audible note (by whistle)	To sight.	To sound.	Right Eye.		Left Eye.				
								Normal?		Vibrations per second.	Hundths. of second.	Hundths. of second.	Feet per second.	Focus of lens.
20 1/2 Short	12.72	12.8	3.4	Yes	22.000	29	24	Young	-	-	-	-	-	-
26.5	13.2	13.3	3.4	Yes	24 -	28	20	10	-	-	-	-	-	-



A. E. Bourne

5684

7/11 7/11-11, 11  
7

Initials of Surnames of Father   Mother		F. and M. first cousins?	Date of Birth			Eye Color.	Sex.	Married, Single, Widowed?	Color Sense. Normal?	Occupation.
D	M	No	12	2	81	Blue gray	M	S	Yes	Merchant-Taylor School

Dates of Measurement.			Head length maximum.	Head breadth maximum.	Height standing, less heels of shoes.	Span of arms from opposite finger tips in front of chest.	Weight in ordinary clothing.	Strength of grasp.		Breathing capacity.	Keenness of Eyesight.			
Day	Month	Year	Inch. Tenths.	Inch. Tenths.	Inch. Tenths.	Inch. Tenths.	lbs.	Right hand.	Left hand.	Cubic inches.	Distance of reading diamond numerals.		Snellen's type read at 20 feet.	
											Right eye.	Left eye.	Right	Left
14	6	93	7.49	6.09	58.7	59.1	100	50	48	135	9	10	12	12

Height sitting above seat of chair.	Length from elbow to finger tip.		Length of middle finger of left hand.	Hearing.		Reaction time.		Greatest speed of blow with fist.	Snellen's type read at 20 feet through lens.			
	Left arm.	Right arm.		Keenness of hearing.	Highest audible note (by whistle)	To sight.	To sound.		Right Eye.		Left Eye.	
Inch. Tenths.	Inch. Tenths.	Inch. Tenths.	Inch. Tenths.	Normal?	Vibrations per second.	Hundths. of second.	Hundths. of second.	Feet per second.	Focus of lens.	Type read.	Focus of lens.	Type read.
31.4	15.8	15.8	3.85	Yes	20,000	25	16	-	Astigm	Astigm		

5685

P. Tomkins

w/w m/l - 1w. 11  
r' y y

Initials of Surnames of Father		Initials of Surnames of Mother		F. and M. first cousins?	Date of Birth			Eye Color.	Sex.	Married, Single, Widowed?	Color Sense Normal?	Occupation.			
Day	Month	Year	Inch.	Tenths.	Inch.	Tenths.	Inch.	Tenths.	lbs.	lbs.	lbs.	Inches.	Inches.	Right	Left
J	J	20	24	5	80	Blue	Mr	S	14	60		Merchant Taylor's School			

Dates of Measurement.			Head length maximum.	Head breadth maximum.	Height standing, less heels of shoes.	Span of arms from opposite finger tips in front of chest.	Weight in ordinary clothing.	Strength of grasp.		Breathing capacity.	Keeness of Eyesight.					
Day	Month	Year	Inch.	Tenths.	Inch.	Tenths.	Inch.	Tenths.	lbs.	lbs.	lbs.	Cubic inches.	Distance of reading diamond numerals.		Snellen's type read at 20 feet.	
													Inches.	Inches.	Right	Left
14	6	93	6	95	5.55	58 -	59.4	80	39	40	144		25	25	5	5

Height sitting above seat of chair.	Length from elbow to finger tip.		Length of middle finger of left hand.	Hearing.		Reaction time.		Greatest speed of blow with fist.	Snellen's type read at 20 feet through lens.			
	Left arm.	Right arm.		Keeness of hearing.	Highest audible note (by whistle)	To sight.	To sound.		Right Eye.		Left Eye.	
Inch. Tenths.	Inch. Tenths.	Inch. Tenths.	Inch. Tenths.	Normal?	Vibrations per second.	Hundths. of second.	Hundths. of second.	Feet per second.	Focus of lens.	Type read.	Focus of lens.	Type read.
30.4	15.45	15.5	3.9	Y	2,000	20	15		None	None		

*H. Gerloff*

*farman*

*1914, 1914-11, 11*

5686

Initials of Surnames of Father   Mother		F. and M. first cousins?	Date of Birth Day   Month   Year			Eye Color.	Sex.	Married, Single, Widowed?	Color Sense. Normal?	Occupation.
<i>H</i>	<i>G</i>	<i>no</i>	<i>23</i>	<i>7</i>	<i>70</i>	<i>Blue Gray</i>	<i>m</i>	<i>S</i>	<i>Not</i>	<i>Farmer</i>

Dates of Measurement.			Head length maximum.	Head breadth maximum.	Height standing, less heels of shoes.	Span of arms from opposite finger tips in front of chest.	Weight in ordinary clothing.	Strength of grasp.		Breathing capacity.	Keenness of Eyesight.			
Day	Month	Year	Inch. Tenths.	Inch. Tenths.	Inch. Tenths.	Inch. Tenths.	lbs.	Right hand.	Left hand.	Cubic inches.	Distance of reading diamond numerals.		Snellen's type read at 20 feet.	
											Right eye.	Left eye.	Right	Left
<i>14</i>	<i>6</i>	<i>93</i>	<i>7 1</i>	<i>5 6</i>	<i>69 2</i>	<i>72 1</i>	<i>138</i>	<i>85</i>	<i>91</i>	<i>185</i>	<i>22</i>	<i>22</i>	<i>5</i>	<i>5</i>

Height sitting above seat of chair.	Length from elbow to finger tip.		Length of middle finger of left hand.	Hearing.		Reaction time.		Greatest speed of blow with fist.	Snellen's type read at 20 feet through lens.			
	Left arm.	Right arm.		Keeness of hearing.	Highest audible note (by whistle)	To sight.	To sound.		Right Eye.		Left Eye.	
Inch. Tenths.	Inch. Tenths.	Inch. Tenths.	Inch. Tenths.	Normal?	Vibrations per second.	Hundths. of second.	Hundths. of second.	Feet per second.	Focus of lens.	Type read.	Focus of lens.	Type read.
<i>25 2</i>	<i>18 9</i>	<i>18 8</i>	<i>4 7</i>	<i>Yes</i>	<i>22.000</i>	<i>18</i>	<i>16</i>	<i>-</i>	<i>Not</i>	<i>Not</i>	<i>Not</i>	<i>Not</i>

5687

G. F. Johnson

ral. r11-11, 11

c r

Initials of Surnames of Father   Mother		P. and M. first cousins?	Date of Birth			Eye Color.	Sex.	Married, Single, Widowed?	Color Sense, Normal?	Occupation.						
Dates of Measurement.		Head length maximum.	Head breadth maximum.	Height standing, less heels of shoes.	Span of arms from opposite finger tips in front of chest.	Weight in ordinary clothing.	Strength of grasp.		Breathing capacity.	Keeness of Eyesight.						
Day	Month	Year	Inch. Tenth.	Inch. Tenth.	Inch. Tenth.	Inch. Tenth.	lbs.	Right hand.	Left hand.	Cubic inches.	Distance of reading diamond numerals.		Snellen's type read at 20 feet.			
											Right eye.	Left eye.	Right	Left		
J	F	No	17	5	80	Blue	M	S	3/8		Trying for Navy					
15	6	93	7	5	58	3	56	7	81	29	29	120	19	19	6	6

Height sitting above seat of chair.	Length from elbow to finger tip.		Length of middle finger of left hand.	Hearing.		Reaction time.		Greatest speed of blow with fist.	Snellen's type read at 20 feet through lens.							
	Left arm.	Right arm.		Keeness of hearing.	Highest audible note (by whistle)	To sight.	To sound.		Right Eye.		Left Eye.					
	Inch. Tenth.	Inch. Tenth.	Inch. Tenth.					Inch. Tenth.	Normal?	Vibrations per second.	Hundths. of second.	Hundths. of second.	Feet per second.	Focus of lens.	Type read.	Focus of lens.
29	9	15	1	15	3	2	8	76	22,000	22	17	16	Not	Not	Not	Not

m - 7 Rolls

u11, aal - a1, a1

5688

Initials of Surnames of Father   Mother		F. and M. first cousins?	Date of Birth Day   Month   Year			Eye Color.	Sex.	Married, Single, Widowed?	Color Sense. Normal?	Occupation.
R D		No	9	6	70	Blue	M	S	Yes	Student Hygiene

Dates of Measurement.			Head length maximum.	Head breadth maximum.	Height standing, less heels of shoes.	Span of arms from opposite finger tips in front of chest.	Weight in ordinary clothing.	Strength of grasp.		Breathing capacity.	Keeness of Eyesight.		
Day	Month	Year	Inch. Tenths.	Inch. Tenths.	Inch. Tenths.	Inch. Tenths.	lbs.	Right hand.	Left hand.	Cubic inches.	Distance of reading diamond numerals. Right eye.   Left eye.		Snellen's type read at 20 feet.
											Inches.	Inches.	Right   Left
16	6	93	7.6	6-	70.6	71.3	145 <sup>1</sup> / <sub>4</sub>	59	56	154	19	22	60   36

Height sitting above seat of chair.	Length from elbow to finger tip.		Length of middle finger of left hand.	Hearing.		Reaction time.		Greatest speed of blow with fist.	Snellen's type read at 20 feet through lens.			
	Left arm.	Right arm.		Keeness of hearing.	Highest audible note (by whistle)	To sight.	To sound.		Right Eye.		Left Eye.	
Inch. Tenths.	Inch. Tenths.	Inch. Tenths.	Inch. Tenths.	Normal?	Vibrations per second.	Hundths. of second.	Hundths. of second.	Feet per second.	Focus of lens.	Type read.	Focus of lens.	Type read.
37.1	18.6	18.58	4.7	Yes	21,000	19	15	16	-7	6	-10	6



5689

J. K. Hunter

III, III - a, a  
c c

Initials of Surnames of Father   Mother		F. and M. first cousins?	Date of Birth			Eye Color.	Sex.	Married, Single, Widowed?	Color Sense. Normal?	Occupation.
Day	Month	Year								
H	B	No	17	8	1862	Blue	m	S	Yes	Architect

Dates of Measurement.			Head length maximum.	Head breadth maximum.	Height standing, less heels of shoes.	Span of arms from opposite finger tips in front of chest.	Weight in ordinary clothing.	Strength of grasp.		Breathing capacity.	Keeness of Eyesight.			
Day	Month	Year	Inch. Tenths.	Inch. Tenths.	Inch. Tenths.	Inch. Tenths.	lbs.	Right hand.	Left hand.	Cubic inches.	Distance of reading diamond numerals.		Snellen's type read at 20 feet.	
											Right eye.	Left eye.	Right	Left
16	6	93	8 -	6-45	71.4	17.6	163½	97	80	280	28	22	5	9

Height sitting above seat of chair.	Length from elbow to finger tip.		Length of middle finger of left hand.	Hearing.		Reaction time.		Greatest speed of blow with fist.	Snellen's type read at 20 feet through lens.			
	Left arm.	Right arm.		Keeness of hearing.	Highest audible note (by whistle)	To sight.	To sound.		Right Eye.		Left Eye.	
Inch. Tenths.	Inch. Tenths.	Inch. Tenths.	Inch. Tenths.	Normal?	Vibrations per second.	Hundths. of second.	Hundths. of second.	Feet per second.	Focus of lens.	Type read.	Focus of lens.	Type read.
37.5	18.5	18.8	4.6	Yes	19,000	20	10	20	None			astigmatism

LNT Girdwood

11, 11-11-11  
6

5690

Initials of Surnames of Father   Mother		F. and M. first cousins?	Date of Birth Day   Month   Year			Eye Color.	Sex.	Married, Single, Widowed?	Color Sense. Normal?	Occupation.
E	K	No	3	7	73	Blue	M	S	6	Architect's Ass't

Dates of Measurement.			Head length maximum.	Head breadth maximum.	Height standing, less heels of shoes.	Span of arms from opposite finger tips in front of chest.	Weight in ordinary clothing.	Strength of grasp. Right hand.   Left hand.		Breathing capacity.	Keeness of Eyesight. Distance of reading diamond numerals. Right eye.   Left eye.   Snellen's type read at 20 feet. Right   Left			
Day	Month	Year	Inch. Tenth.	Inch. Tenth.	Inch. Tenth.	Inch. Tenth.	lbs.	lbs.	lbs.	Cubic inches.	Inches.	Inches.	Right	Left
16	6	93	7.41	6.1	69.2	69.8	129	65	66	255	25	25	5	5

Height sitting above seat of chair.	Length from elbow to finger tip.		Length of middle finger of left hand.	Hearing.		Reaction time.		Greatest speed of blow with fist. Feet per second.	Snellen's type read at 20 feet through lens.			
	Left arm.	Right arm.		Keeness of hearing.	Highest audible note (by whistle)	To sight.	To sound.		Right Eye.		Left Eye.	
Inch. Tenth.	Inch. Tenth.	Inch. Tenth.	Inch. Tenth.	Normal?	Vibrations per second.	Hundths. of second.	Hundths. of second.		Focus of lens.	Type read.	Focus of lens.	Type read.
37.3	17.9	17.9	4.6	No	21,000	19	14	19	No		No	

5691

Mr. F. Boyd

Wal. 22-11-21

Initials of Surnames of Father   Mother		F. and M. first cousins?	Date of Birth			Eye Color.	Sex.	Married, Single, Widowed?	Color Sense. Normal?	Occupation.						
Day	Month	Year	Inch.	Tenths.	Inch.	Tenths.	Inch.	Tenths.	lbs.	lbs.	lbs.	Cubic inches.	Inches.	Inches.	Right	Left
B	6	93	14	5	184	Blue	M	S	Yes	School						

Dates of Measurement.			Head length maximum.		Head breadth maximum.		Height standing, less heels of shoes.	Span of arms from opposite finger tips in front of chest.	Weight in ordinary clothing.	Strength of grasp.		Breathing capacity.	Keeness of Eyesight.					
Day	Month	Year	Inch.	Tenths.	Inch.	Tenths.	Inch.	Tenths.	lbs.	Right hand.	Left hand.	Cubic inches.	Distance of reading diamond numerals.		Snellen's type read at 20 feet.			
													Right eye.	Left eye.	Right	Left		
17	6	93	7	5	5	7	54	3	54	4	75	24	20	95	8	6	12	12
26	4	94	19	1/2	14	4	59	0	59	3	88	38	32	130	10	12	12	9

Height sitting above seat of chair.	Length from elbow to finger tip.		Length of middle finger of left hand.	Hearing.		Reaction time.		Greatest speed of blow with fist.	Snellen's type read at 20 feet through lens.			
	Left arm.	Right arm.		Keeness of hearing.	Highest audible note (by whistle)	To sight.	To sound.		Right Eye.		Left Eye.	
Inch. Tenths.	Inch. Tenths.	Inch. Tenths.	Inch. Tenths.	Normal?	Vibrations per second.	Hundths. of second.	Hundths. of second.	Feet per second.	Focus of lens.	Type read.	Focus of lens.	Type read.
29	13	14	3		.000	27	24	13	-22	9	-24	9
30	5	39	6	Yes	26	19	17	17	align		align	

L. F. Buhl

UW, WWW - WW, WW  
 r r r z z z

5692

Initials of Surnames of Father		F. and M. first cousins?		Date of Birth			Eye Color.	Sex.	Married, Single, Widowed?	Color Sense. Normal?	Occupation.
L	B	No		15	9	75	Brown	m	S	Y	School

Dates of Measurement.			Head length maximum.	Head breadth maximum.	Height standing, less heels of shoes.	Span of arms from opposite finger tips in front of chest.	Weight in ordinary clothing.	Strength of grasp.		Breathing capacity.	Keeness of Eyesight.			
Day	Month	Year	Inch. Tenths.	Inch. Tenths.	Inch. Tenths.	Inch. Tenths.	lbs.	Right hand.	Left hand.	Cubic inches.	Distance of reading diamond numerals.		Snellen's type read at 20 feet.	
											Right eye.	Left eye.	Right	Left
17	6	93	7.29	5.8	68.4	69.	135 <sup>3</sup> / <sub>4</sub>	74	75	215	22	25	6	6

Height sitting above seat of chair.	Length from elbow to finger tip.		Length of middle finger of left hand.	Hearing.		Reaction time.		Greatest speed of blow with fist.	Snellen's type read at 20 feet through lens.			
	Left arm.	Right arm.		Keeness of hearing.	Highest audible note (by whistle)	To sight.	To sound.		Right Eye.		Left Eye.	
Inch. Tenths.	Inch. Tenths.	Inch. Tenths.	Inch. Tenths.	Normal?	Vibrations per second.	Hundths. of second.	Hundths. of second.	Feet per second.	Focus of lens.	Type read.	Focus of lens.	Type read.
35.8	17.8	18.1	4.6		.000	20	16	21	Normal		Normal	

5693

J. S. Nichols

w/w www - w/w, w/w

r y

Initials of Surnames of Father   Mother		F. and M. first cousins?	Date of Birth			Eye Color.	Sex.	Married, Single? Widowed?	Color Sense. Normal?	Occupation.					
Dates of Measurement.		Head length maximum.	Head breadth maximum.	Height standing, less heels of shoes.	Span of arms from opposite finger tips in front of chest.	Weight in ordinary clothing.	Strength of grasp.		Breathing capacity.	Keeness of Eyesight.					
Day	Month	Year	Inch. Tenths.	Inch. Tenths.	Inch. Tenths.	Inch. Tenths.	lbs.	lbs.	lbs.	Cubic inches.	Distance of reading diamond numerals.		Snellen's type read at 20 feet.		
											Right eye.	Left eye.	Right	Left	
N	S	No	27	6	7	Blue	M	S	8		Student medicine				
17	6	93	7 8	5 95	69 -	71 4	154	80	93	250	22	25	5	5	

Height sitting above seat of chair.	Length from elbow to finger tip.		Length of middle finger of left hand.	Hearing.		Reaction time.		Greatest speed of blow with fist.	Snellen's type read at 20 feet through lens.					
	Left arm.	Right arm.		Keeness of hearing.	Highest audible note (by whistle)	To sight.	To sound.		Right Eye.		Left Eye.			
Inch. Tenths.	Inch. Tenths.	Inch. Tenths.	Inch. Tenths.	Normal?	Vibrations per second.	Hundths. of second.	Hundths. of second.	Feet per second.	Focus of lens.	Type read.	Focus of lens.	Type read.		
35 8	17 9	18 -	4 6		.000	15	15	16	7m		7m			



a Burridge

11, 11-11, 11  
r

5694

Initials of Surnames of Father		Initials of Surnames of Mother		F. and M. first cousins?	Date of Birth			Eye Color.	Sex.	Married, Single, Widowed?	Color Sense. Normal?	Occupation.
A		B		No	8	12	49	Brown Gray	F	m	80	Seamstress

Dates of Measurement.			Head length maximum.	Head breadth maximum.	Height standing, less heels of shoes.	Span of arms from opposite finger tips in front of chest.	Weight in ordinary clothing.	Strength of grasp.		Breathing capacity.	Keeness of Eyesight.			
Day	Month	Year	Inch. Tenth.	Inch. Tenth.	Inch. Tenth.	Inch. Tenth.	lbs.	Right hand.	Left hand.	Cubic inches.	Distance of reading diamond numerals.		Snellen's type read at 20 feet.	
											Right eye.	Left eye.	Right	Left
17	6	93	7.2	5.6	65.2	64.5	126	39	37	120	10	12	18	18

Height sitting above seat of chair.	Length from elbow to finger tip.		Length of middle finger of left hand.	Hearing.		Reaction time.		Greatest speed of blow with fist.	Snellen's type read at 20 feet through lens.			
	Left arm.	Right arm.		Keeness of hearing.	Highest audible note (by whistle)	To sight.	To sound.		Right Eye.		Left Eye.	
Inch. Tenth.	Inch. Tenth.	Inch. Tenth.	Inch. Tenth.	Normal?	Vibrations per second.	Hundths. of second.	Hundths. of second.	Feet per second.	Focus of lens.	Type read.	Focus of lens.	Type read.
35.2	16.9	17.0	4.6	-	.000	22	19	16				

Asst. Surg. Gen.

5695

J. R. Humphrey

111 111-11, 11

Initials of Surnames of Father		F. and M. first cousins?		Date of Birth			Eye Color.	Sex.	Married, Single, Widowed?	Color Sense. Normal?	Occupation.								
Day	Month	Year	Inch.	Tenths.	Inch.	Tenths.	Inch.	Tenths.	Inch.	Tenths.	lbs.	lbs.	lbs.	Cubic inches.	Inches.	Inches.	Right	Left	
H	W	No	1	8	87	Blue	m	S	1/2										Engineer
Dates of Measurement.			Head length maximum.		Head breadth maximum.		Height standing, less heels of shoes.	Span of arms from opposite finger tips in front of chest.	Weight in ordinary clothing.	Strength of grasp.		Breathing capacity.	Keeness of Eyesight.						
Day	Month	Year	Inch. Tenths.		Inch. Tenths.		Inch. Tenths.	Inch. Tenths.	lbs.	lbs.	lbs.	Cubic inches.	Distance of reading diamond numerals.		Snellen's type read at 20 feet.				
17	6	93	7	38	5	65	66	6	68	1	128 1/2	80	78	173	19	22	5	5	

Height sitting above seat of chair.	Length from elbow to finger tip.		Length of middle finger of left hand.	Hearing.		Reaction time.		Greatest speed of blow with fist.	Snellen's type read at 20 feet through lens.								
	Left arm.	Right arm.		Keeness of hearing.	Highest audible note (by whistle)	To sight.	To sound.		Right Eye.		Left Eye.						
Inch. Tenths.	Inch. Tenths.	Inch. Tenths.	Inch. Tenths.	Normal?	Vibrations per second.	Hundths. of second.	Hundths. of second.	Feet per second.	Focus of lens.	Type read.	Focus of lens.	Type read.					
34	85	17	8	18	3	4	5	Broken	.000	19	15	19	7	2	2	2	2

H McLeod Jones

T 11 7 21 - 11, 11

5696

Initials of Surnames of Father J J		F. and M. first cousins? No	Date of Birth 14 9 72			Eye Color. Blue	Sex. M	Married, Single, Widowed? S	Color Sense. Normal? Yes	Occupation. Singing P C Music
---------------------------------------	--	--------------------------------	--------------------------	--	--	--------------------	-----------	--------------------------------	-----------------------------	-------------------------------------

Dates of Measurement.			Head length maximum.	Head breadth maximum.	Height standing, less heels of shoes.	Span of arms from opposite finger tips in front of chest.	Weight in ordinary clothing.	Strength of grasp.		Breathing capacity.	Keeness of Eyesight.			
Day	Month	Year	Inch. Tenth.	Inch. Tenth.	Inch. Tenth.	Inch. Tenth.	lbs.	Right hand.	Left hand.	Cubic inches.	Distance of reading diamond numerals.		Snellen's type read at 20 feet.	
											Right eye.	Left eye.	Right	Left
19	6	93	7.4	6.1	60.2	65.3	121	72	69	219	0	25	0	9
12	12	93	7.4	6.1	-	65.4	122 1/2	78	79	210	0	22	0	6

Height sitting above seat of chair.	Length from elbow to finger tip.		Length of middle finger of left hand.	Hearing.		Reaction time.		Greatest speed of blow with fist.	Snellen's type read at 20 feet through lens.			
	Left arm.	Right arm.		Keeness of hearing.	Highest audible note (by whistle)	To sight.	To sound.		Right Eye.		Left Eye.	
Inch. Tenth.	Inch. Tenth.	Inch. Tenth.	Inch. Tenth.	Normal?	Vibrations per second.	Hundths. of second.	Hundths. of second.	Feet per second.	Focus of lens.	Type read.	Focus of lens.	Type read.
33.9	16.8	17.1	4.3	-	.000	18	15	16	Asph	-	None	None
33.9	17.1	17.19	4.3	Yes	22	16	13	17	-	-	None	None

5697

A G Talbot

r/w, wll-wl, ll

T

Initials of Surnames of Father		F. and M. first cousins?		Date of Birth			Eye Color.	Sex.	Married, Single? Widowed?	Color Sense: Normal?	Occupation.
Father	Mother	Day	Month	Year							
T	W	20	12	60	Blue	M	M	Yes	Yes	Clerk	

Dates of Measurement.			Head length maximum.	Head breadth maximum.	Height standing, less heels of shoes.	Span of arms from opposite finger tips in front of chest.	Weight in ordinary clothing.	Strength of grasp.		Breathing capacity.	Keeness of Eyesight.			
Day	Month	Year	Inch. Tenths.	Inch. Tenths.	Inch. Tenths.	Inch. Tenths.	lbs.	Right hand.	Left hand.	Cubic inches.	Distance of reading diamond numerals.		Snellen's type read at 20 feet.	
											Right eye.	Left eye.	Right	Left
19	6	93	7.8	6.3	68.8	68.4	138	80	72	220	22	25	9	5

Height sitting above seat of chair.	Length from elbow to finger tip.		Length of middle finger of left hand.	Hearing.		Reaction time.		Greatest speed of blow with fist.	Snellen's type read at 20 feet through lens.				
	Left arm.	Right arm.		Keeness of hearing.	Highest audible note (by whistle)	To sight.	To sound.		Right Eye.		Left Eye.		
	Inch. Tenths.	Inch. Tenths.	Inch. Tenths.	Inch. Tenths.	Normal?	Vibrations per second.	Hundths. of second.	Hundths. of second.	Feet per second.	Focus of lens.	Type read.	Focus of lens.	Type read.
37.4	17.8	17.85	4.6	—	.000	21	19	17	-70	6	None		

E. J. Wood

uaw - ulw - 11.21  
kyr

5698

Initials of Surnames of Father		F. and M. first cousins?		Date of Birth			Eye Color.	Sex.	Married, Single, Widowed?	Color Sense. Normal?	Occupation.
Father	Mother	Day	Month	Year							
W	J	No	17	11	49	Blue	M	S	Y		

Dates of Measurement.			Head length maximum.	Head breadth maximum.	Height standing, less heels of shoes.	Span of arms from opposite finger tips in front of chest.	Weight in ordinary clothing.	Strength of grasp.			Breathing capacity.	Keeness of Eyesight.			
								Right hand.	Left hand.	lbs.		Right eye.	Left eye.	Right	Left
Day	Month	Year	Inch. Tenths.	Inch. Tenths.	Inch. Tenths.	Inch. Tenths.	lbs.	lbs.	lbs.	Cubic inches.	Inches.	Inches.	Right	Left	
20	6	93	7.46	6-	62.8	64.9	140	69	63	161	10	12	24	24	

Height sitting above seat of chair.	Length from elbow to finger tip.		Length of middle finger of left hand.	Hearing.		Reaction time.			Greatest speed of blow with fist.	Snellen's type read at 20 feet through lens.			
	Left arm.	Right arm.		Keeness of hearing.	Highest audible note (by whistle)	To sight.	To sound.	Feet per second.		Right Eye.		Left Eye.	
Inch. Tenths.	Inch. Tenths.	Inch. Tenths.	Inch. Tenths.	Normal?	Vibrations per second.	Hundths. of second.	Hundths. of second.	Feet per second.	Focus of lens.	Type read.	Focus of lens.	Type read.	
33.6	16.45	16.8	4.5		.000	20	17	14	Astig <sup>200</sup>				



5699

*G. Phycow*

*www.w11-11.11*

Initials of Surnames of Father		F. and M. first cousins?		Date of Birth			Eye Color.	Sex.	Married, Single, Widowed?	Color Sense. Normal?	Occupation.							
Day	Month	Year	Inch.	Tenths.	Inch.	Tenths.	Inch.	Tenths.	lbs.	lbs.	lbs.	Cubic inches.	Inches.	Inches.	Right	Left		
<i>P</i>	<i>H</i>	<i>No</i>	<i>2</i>	<i>1</i>	<i>51</i>	<i>Blue</i>	<i>F</i>	<i>W</i>	<i>Yes</i>									
Dates of Measurement.			Head length maximum.		Head breadth maximum.		Height standing, less heels of shoes.	Span of arms from opposite finger tips in front of chest.		Weight in ordinary clothing.	Strength of grasp.		Breathing capacity.	Keeness of Eyesight.				
Day	Month	Year	Inch.	Tenths.	Inch.	Tenths.	Inch.	Tenths.	Inch.	Tenths.	lbs.	lbs.	lbs.	Cubic inches.	Inches.	Inches.	Right	Left
<i>20</i>	<i>6</i>	<i>93</i>	<i>7</i>	<i>7</i>	<i>6</i>	<i>-</i>	<i>66</i>	<i>-</i>	<i>67</i>	<i>9</i>	<i>147</i> <i>4</i>	<i>65</i>	<i>56</i>	<i>145</i>	<i>16</i>	<i>19</i>	<i>6</i>	<i>6</i>

Height sitting above seat of chair.	Length from elbow to finger tip.		Length of middle finger of left hand.	Hearing.		Reaction time.		Greatest speed of blow with fist.	Snellen's type read at 20 feet through lens.				
	Left arm.	Right arm.		Keeness of hearing.	Highest audible note (by whistle)	To sight.	To sound.		Right Eye.		Left Eye.		
Inch. Tenths.	Inch.	Tenths.	Inch. Tenths.	Normal?	Vibrations per second.	Hundths. of second.	Hundths. of second.	Feet per second.	Focus of lens.	Type read.	Focus of lens.	Type read.	
<i>34</i>	<i>6</i>	<i>17</i>	<i>5</i>	<i>17</i>	<i>3</i>	<i>4</i>	<i>53</i>	<i>.000</i>	<i>19</i>	<i>12</i>	<i>14</i>	<i>None</i>	<i>None</i>

E. J. Phipson

aaw, ual-wl. 11

5700

Initials of Surnames of Father		F. and M. first cousins?		Date of Birth			Eye Color.	Sex.	Married, Single, Widowed?	Color Sense. Normal?	Occupation.
F	W	No	21	10	74	Brown Gray	F	S	Yes	None	

Dates of Measurement.			Head length maximum.	Head breadth maximum.	Height standing, less heels of shoes.	Span of arms from opposite finger tips in front of chest.	Weight in ordinary clothing.	Strength of grasp.		Breathing capacity.	Keeness of Eyesight.			
Day	Month	Year	Inch. Tenths.	Inch. Tenths.	Inch. Tenths.	Inch. Tenths.	lbs.	Right hand.	Left hand.	Cubic inches.	Distance of reading diamond numerals.		Snellen's type read at 20 feet.	
											Right eye.	Left eye.	Right	Left
20	6	93	7 25	6 05	67 -	65 5	128	60	56	161	22	22	5	6

Height sitting above seat of chair.	Length from elbow to finger tip.		Length of middle finger of left hand.	Hearing.		Reaction time.		Greatest speed of blow with fist.	Snellen's type read at 20 feet through lens.			
	Left arm.	Right arm.		Keeness of hearing.	Highest audible note (by whistle)	To sight.	To sound.		Right Eye.		Left Eye.	
Inch. Tenths.	Inch. Tenths.	Inch. Tenths.	Inch. Tenths.	Normal?	Vibrations per second.	Hundths. of second.	Hundths. of second.	Feet per second.	Focus of lens.	Type read.	Focus of lens.	Type read.
34 -	16 8	17 -	4 2		.000	18	15 - 17		None		None	

5701

W. S. V. Dawson

11, 11 - 11, 11  
Air =

Initials of Surnames of Father   Mother		F. and M. first cousins?	Date of Birth Day Month Year			Eye Color.	Sex.	Married, Single, Widowed?	Color Sense. Normal?	Occupation.
D	S	No	30	11	76	Blue	M	S	Yes	School

Dates of Measurement.			Head length maximum.	Head breadth maximum.	Height standing, less heels of shoes.	Span of arms from opposite finger tips in front of chest.	Weight in ordinary clothing.	Strength of grasp.		Breathing capacity.	Keeness of Eyesight.			
Day	Month	Year	Inch. Tenths.	Inch. Tenths.	Inch. Tenths.	Inch. Tenths.	lbs.	Right hand.	Left hand.	Cubic inches.	Distance of reading diamond numerals.		Snellen's type read at 20 feet.	
											Right eye.	Left eye.	Right	Left
20	6	93	7.2	5.89	68 4	70 1	135 $\frac{1}{2}$	74	67	220	26	16	9	12

Height sitting above seat of chair.	Length from elbow to finger tip.		Length of middle finger of left hand.	Hearing.		Reaction time.		Greatest speed of blow with fist.	Snellen's type read at 20 feet through lens.			
	Left arm.	Right arm.		Keeness of hearing.	Highest audible note (by whistle)	To sight.	To sound.		Right Eye.		Left Eye.	
Inch. Tenths.	Inch. Tenth.	Inch. Tenth.	Inch. Tenth.	Normal?	Vibrations per second.	Hundths. of second.	Hundths. of second.	Feet per second.	Focus of lens.	Type read.	Focus of lens.	Type read.
35 25	17 8	17 95	4 30		.000	25	17	18	-70	5	-70	6

A. Cameron

wt, all - wt, wt

5702

Initials of Surnames of Father   Mother		F. and M. first cousins?	Date of Birth			Eye Color.	Sex.	Married, Single, Widowed?	Color Sense. Normal?	Occupation.
L M G		No	15	11	25	Blue	M	M	No	Teacher

Dates of Measurement.			Head length maximum.	Head breadth maximum.	Height standing, less heels of shoes.	Span of arms from opposite finger tips in front of chest.	Weight in ordinary clothing.	Strength of grasp.		Breathing capacity.	Keeness of Eyesight.			
Day	Month	Year	Inch. Tenths.	Inch. Tenths.	Inch. Tenths.	Inch. Tenths.	lbs.	Right hand.	Left hand.	Cubic inches.	Distance of reading diamond numerals.		Snellen's type read at 20 feet.	
											Right eye.	Left eye.	Right	Left
20	6	93	7.8	6.1	70.4	73.8	175	65	65	240	14	16	36	60

Height sitting above seat of chair.	Length from elbow to finger tip.		Length of middle finger of left hand.	Hearing.		Reaction time.		Greatest speed of blow with fist.	Snellen's type read at 20 feet through lens.			
	Left arm.	Right arm.		Keeness of hearing.	Highest audible note (by whistle)	To sight.	To sound.		Right Eye.		Left Eye.	
									Focus of lens.	Type read.	Focus of lens.	Type read.
Inch. Tenths.	Inch. Tenths.	Inch. Tenths.	Inch. Tenths.	Normal?	Vibrations per second.	Hundths. of second.	Hundths. of second.	Feet per second.				
37-	19.35	19.1	4.7	-	.000	19	14	16	-14	12	-16	12

5703

A. A. Cameron

W 4, 11 - 1 W 11  
y

Initials of Surnames of Father		F. and M. first cousins?		Date of Birth			Eye Color.	Sex.	Married, Single, Widowed?	Color Sens. Normal?	Occupation.								
		Day	Month	Year															
P	E	no	20	10	39	Blue	F	in	3-		none								
Dates of Measurement.			Head length maximum.		Head breadth maximum.		Height standing, less heels of shoes.	Span of arms from opposite finger tips in front of chest.		Weight in ordinary clothing.	Strength of grasp.		Breathing capacity.	Keeness of Eyesight.					
Day	Month	Year	Inch.	Tenths.	Inch.	Tenths.	Inch.	Tenths.	Inch.	Tenths.	lbs.	Right hand.	Left hand.	Cubic inches.	Distance of reading diamond numerals.		Snellen's type read at 20 feet.		
																Right eye.	Left eye.	Right	Left
20	6	93	7	45	5	95	63	3	64	1	182	59	59	150	0	0	99		

Height sitting above seat of chair.	Length from elbow to finger tip.		Length of middle finger of left hand.	Hearing.		Reaction time.		Greatest speed of blow with fist.	Snellen's type read at 20 feet through lens.						
	Left arm.	Right arm.		Keeness of hearing.	Highest audible note (by whistle)	To sight.	To sound.		Right Eye.		Left Eye.				
									Focus of lens.	Type read.	Focus of lens.	Type read.			
Inch. Tenths.	Inch.	Tenths.	Inch. Tenths.	Normal?	Vibrations per second.	Hundths. of second.	Hundths. of second.	Feet per second.							
33	7	16	7	16	89	4	3	.000	23	14	-	+40	6	+40	6



A. Patton

11, 7/11-11, 11

5704

Initials of Surnames of		F. and M. first cousins?	Date of Birth			Eye Color.	Sex.	Married, Single, Widowed?	Color Sense. Normal?	Occupation.
Father	Mother		Day	Month	Year					
F	W	No	21	5	44	Blue	M	11	None	

Dates of Measurement.			Head length maximum.	Head breadth maximum.	Height standing, less heels of shoes.	Span of arms from opposite finger tips in front of chest.	Weight in ordinary clothing.	Strength of grasp.		Breathing capacity.	Keeness of Eyesight.				
Day	Month	Year						Right hand.	Left hand.		Distance of reading diamond numerals.		Snellen's type read at 20 feet.		
Inch.	Tenths.	Inch.	Tenths.	Inch.	Tenths.	Inch.	Tenths.	lbs.	lbs.	lbs.	Cubic inches.	Inches.	Inches.	Right	Left
20	6	93	7.3	5.8	60.9	60.1	113	44	41	120	6	6	0	0	
3	11	94	182	146	125 1/2	60.6	59.7	118	42	38	120	7	6	0	0

Height sitting above seat of chair.	Length from elbow to finger tip.		Length of middle finger of left hand.	Hearing.		Reaction time.			Greatest speed of blow with fist.	Snellen's type read at 20 feet through lens.					
	Length of middle finger of left hand.			Keeness of hearing.	Highest audible note (by whistle)	To sight.	To sound.	Right Eye.		Left Eye.					
	Left arm.	Right arm.						Normal?		Vibrations per second.	Hundths. of second.	Hundths. of second.	Feet per second.	Focus of lens.	Type read.
33	1	15	6	16	3	9	—	.000	24	20	—	-4	9	-4	9
33	3	400	410	98	2 1/2	15	—	20	13	—	-6	9	-6	12	

5705

J.H. Seymour

www, w/w - w/w, w/w

Initials of Surnames of Father		F. and M. first cousins?		Date of Birth			Eye Color.	Sex.	Married, Single, Widowed?	Color Sense. Normal?	Occupation.							
Day	Month	Year	Inch.	Tenths.	Inch.	Tenths.	Inch.	Tenths.	lbs.	lbs.	lbs.	Cubic inches.	Inches.	Inches.	Right	Left		
J	H	20	22	3	78	Grey	M	S	Yes	Blank								
Dates of Measurement.			Head length maximum.		Head breadth maximum.		Height standing, less heels of shoes.	Span of arms from opposite finger tips in front of chest.	Weight in ordinary clothing.	Strength of grasp.		Breathing capacity.	Keeness of Eyesight.					
Day	Month	Year	Inch. Tenths.		Inch. Tenths.		Inch. Tenths.	Inch. Tenths.	lbs.	Right hand.	Left hand.	Cubic inches.	Distance of reading diamond numerals. Right eye.	Left eye.	Snellen's type read at 20 feet.			
21	6	93	7	8	5	6	66	8	69	7	136	83	74	230	19	25	5	5

Height sitting above seat of chair.	Length from elbow to finger tip.		Length of middle finger of left hand.	Hearing.		Reaction time.		Greatest speed of blow with fist.	Snellen's type read at 20 feet through lens.						
	Left arm.	Right arm.		Keeness of hearing.	Highest audible note (by whistle)	To sight.	To sound.		Right Eye.		Left Eye.				
Inch. Tenths.	Inch. Tenths.	Inch. Tenths.	Inch. Tenths.	Normal?	Vibrations per second.	Hundths. of second.	Hundths. of second.	Feet per second.	Focus of lens.	Type read.	Focus of lens.	Type read.			
36	1	17	9	17	95	4	5	Yes	17	.000	26	18	21	None	None

H Shilstone

u.l. u.wl - m.w. l.w.

5706

Initials of Surnames of		F. and M. first consins?	Date of Birth			Eye Color.	Sex.	Married, Single, Widowed?	Color Sense. Normal?	Occupation.
Father	Mother		Day	Month	Year					
S	F	No	16	4	71	Brown	m	S	No	Student Science

Dates of Measurement.			Head length maximum.	Head breadth maximum.	Height standing, less heels of shoes.	Span of arms from opposite finger tips in front of chest.	Weight in ordinary clothing.	Strength of grasp.		Breathing capacity.	Keeness of Eyesight.			
Day	Month	Year	Inch. Tenths.	Inch. Tenths.	Inch. Tenths.	Inch. Tenths.	lbs.	Right hand.	Left hand.	Cubic inches.	Distance of reading diamond numerals.		Snellen's type read at 20 feet.	
											Right eye.	Left eye.	Right	Left
21	6	93	7.71	6.1	63.3	64.2	109	64	64	230	19	19	5	6

Height sitting above seat of chair.	Length from elbow to finger tip.		Length of middle finger of left hand.	Hearing.		Reaction time.		Greatest speed of blow with fist.	Snellen's type read at 20 feet through lens.			
	Left arm.	Right arm.		Keeness of hearing.	Highest audible note (by whistle)	To sight.	To sound.		Right Eye.		Left Eye.	
									Focus of lens.	Type read.	Focus of lens.	Type read.
Inch. Tenths.	Inch. Tenths.	Inch. Tenths.	Inch. Tenths.	Normal?	Vibrations per second.	Hundths. of second.	Hundths. of second.	Feet per second.				
34.3	16.4	16.4	4.2	Yes	.000	26	17	18	None		None	

5707

W. B. Clafield

u/y, u/11-11, 11

Initials of Surnames of Father / Mother		F. and M. first cousins?	Date of Birth			Eye Color.	Sex.	Married, Single, Widowed?	Color Sense Normal?	Occupation.
O	B	No	2	8	66	Blue	m	S	Yes	Mechanic

Dates of Measurement.			Head length maximum.	Head breadth maximum.	Height standing, less heels of shoes.	Span of arms from opposite finger tips in front of chest.	Weight in ordinary clothing.	Strength of grasp.		Breathing capacity.	Keeness of Eyesight.			
Day	Month	Year	Inch. Tenths.	Inch. Tenths.	Inch. Tenths.	Inch. Tenths.	lbs.	Right hand.	Left hand.	Cubic inches.	Distance of reading diamond numerals.		Snellen's type read at 20 feet.	
			Inch.	Tenths.	Inch.	Tenths.		lbs.	lbs.		Right eye.	Left eye.	Right	Left
21	6	93	7	5	68	6	130	73	72	190	25	25	5	5

Height sitting above seat of chair.	Length from elbow to finger tip.		Length of middle finger of left hand.	Hearing.		Reaction time.			Greatest speed of blow with fist.	Snellen's type read at 20 feet through lens.				
	Left arm.	Right arm.		Keeness of hearing.	Highest audible note (by whistle)	To sight.	To sound.	Feet per second.		Right Eye.		Left Eye.		
Inch. Tenths.	Inch. Tenths.	Inch. Tenths.	Inch. Tenths.	Normal?	Vibrations per second.	Hundths. of second.	Hundths. of second.	Feet per second.	Focus of lens.	Type read.	Focus of lens.	Type read.		
36	2	18	1	18	-	4	3	Broken	.000	18	15	22	None	None

R. Stokes

714, 711/2 - 11, 11

5708

Initials of Surnames of Father   Mother		F. and M. first cousins?	Date of Birth Day   Month   Year			Eye Color.	Sex.	Married, Single, Widowed?	Color Sense. Normal?	Occupation.
S	F	No	17	8	53	Brown	M	S	Yes	Accountant

Dates of Measurement.			Head length maximum.	Head breadth maximum.	Height standing, less heels of shoes.	Span of arms from opposite finger tips in front of chest.	Weight in ordinary clothing.	Strength of grasp.		Breathing capacity.	Keeness of Eyesight.		
Day	Month	Year	Inch. Tenths.	Inch. Tenths.	Inch. Tenths.	Inch. Tenths.	lbs.	Right hand.	Left hand.	Cubic inches.	Distance of reading diamond numerals.		Snellen's type read at 20 feet.
								lbs.	lbs.		Right eye.	Left eye.	Right   Left
24	6	93	7 1/2	6 -	64 8.	66.1	134 3/4	72	70	235	10	12	0   60

Height sitting above seat of chair.	Length from elbow to finger tip.		Length of middle finger of left hand.	Hearing.		Reaction time.		Greatest speed of blow with fist.	Snellen's type read at 20 feet through lens.			
	Left arm.	Right arm.		Keeness of hearing.	Highest audible note (by whistle)	To sight.	To sound.		Right Eye.		Left Eye.	
Inch. Tenths.	Inch. Tenths.	Inch. Tenths.	Inch. Tenths.	Normal?	Vibrations per second.	Hundths. of second.	Hundths. of second.	Feet per second.	Focus of lens.	Type read.	Focus of lens.	Type read.
35 -	17 2	17 4	4 5	Yes	18,000	25	20	20	-6	12	-6	12



5709

E. P. Savage

U.S. 11-11, W.I.

Et

Initials of Surnames of Father		Initials of Surnames of Mother		F. and M. first cousins?	Date of Birth			Eye Color.	Sex.	Married, Single, Widowed?	Color Sense. Normal?	Occupation.							
Day	Month	Year	Inch.	Tenths.	Inch.	Tenths.	Inch.	Tenths.	Inch.	Tenths.	lbs.	lbs.	lbs.	Cubic inches.	Inches.	Inches.	Right	Left	
S	P		2	10	70		Blue		M	S	90	Science							
Dates of Measurement.			Head length maximum.		Head breadth maximum.		Height standing, less heels of shoes.	Span of arms from opposite finger tips in front of chest.		Weight in ordinary clothing.	Strength of grasp.		Breathing capacity.	Keeness of Eyesight.					
Day	Month	Year	Inch. Tenths.		Inch. Tenths.		Inch. Tenths.	Inch. Tenths.		lbs.	lbs.	lbs.	Cubic inches.	Inches.		Inches.		Right	Left
22	6	93	7.3		5.95		70.7	71.3		142 1/4	83	83	270	10		10		18	18

Height sitting above seat of chair.	Length from elbow to finger tip.		Length of middle finger of left hand.	Hearing.		Reaction time.		Greatest speed of blow with fist.	Snellen's type read at 20 feet through lens.			
	Left arm.	Right arm.		Keeness of hearing.	Highest audible note (by whistle)	To sight.	To sound.		Right Eye.		Left Eye.	
Inch. Tenths.	Inch. Tenths.	Inch. Tenths.	Inch. Tenths.	Normal?	Vibrations per second.	Hundths. of second.	Hundths. of second.	Feet per second.	Focus of lens.	Type read.	Focus of lens.	Type read.
37.5	18.7	18.7	4.7	Yes	19,000	20	15	18	-40	12	-40	12

H Payne

alt, w, h = 11, 11

5710

Initials of Surnames of Father   Mother		F. and M. first cousins?	Date of Birth			Eye Color.	Sex.	Married, Single, Widowed?	Color Sense. Normal?	Occupation.
F	M	No	4	10	1906	Brown	m	S	Yes	bus ticket messenger

Dates of Measurement.			Head length maximum.	Head breadth maximum.	Height standing, less heels of shoes.	Span of arms from opposite finger tips in front of chest.	Weight in ordinary clothing.	Strength of grasp.		Breathing capacity.	Acuteness of Eyesight.			
Day	Month	Year	Inch. Tenths.	Inch. Tenths.	Inch. Tenths.	Inch. Tenths.	lbs.	Right hand.	Left hand.	Cubic inches.	Distance of reading diamond numerals.		Snellen's type read at 20 feet.	
											Right eye.	Left eye.	Right	Left
22	6	93	7 7	5-65	55.5	55.8	74	32	30	115	22	22	5	5

Height sitting above seat of chair.	Length from elbow to finger tip.		Length of middle finger of left hand.	Hearing.		Reaction time.		Greatest speed of blow with fist.	Snellen's type read at 20 feet through lens.			
	Left arm.	Right arm.		Keenness of hearing.	Highest audible note (by whistle)	To sight.	To sound.		Right Eye.		Left Eye.	
Inch. Tenths.	Inch. Tenths.	Inch. Tenths.	Inch. Tenths.	Normal?	Vibrations per second.	Hundths. of second.	Hundths. of second.	Feet per second.	Focus of lens.	Type read.	Focus of lens.	Type read.
25 6	14.45	14.6	3 7	Yes	17,000	24	14	13	None		None	

5711

F. E. Frowbridge

www, w/w - w/w, w/w

Initials of Surnames of Father   Mother		F. and M. first consins?	Date of Birth			Eye Color.	Sex.	Married, Single, Widowed?	Color Sense. Normal?	Occupation.				
Dates of Measurement.			Head length maximum.	Head breadth maximum.	Height standing, less heels of shoes.	Span of arms from opposite finger tips in front of chest.	Weight in ordinary clothing.	Strength of grasp.		Breathing capacity.	Keeness of Eyesight.			
Day	Month	Year	Inch. Tenths.	Inch. Tenths.	Inch. Tenths.	Inch. Tenths.	lbs.	Right hand.	Left hand.	Cubic inches.	Distance of reading diamond numerals.		Snellen's type read at 20 feet.	
											Right eye.	Left eye.	Right	Left
J	O													
		20												
		24	4	73	Blue	F	S							domestic
22	6	93	7.35	5.45	60.8	61.5	106½	40	30	95	22	22	6	6

Height sitting above seat of chair.	Length from elbow to finger tip.		Length of middle finger of left hand.	Hearing.		Reaction time.			Greatest speed of blow with fist.	Snellen's type read at 20 feet through lens.			
	Left arm.	Right arm.		Keeness of hearing.	Highest audible note (by whistle)	To sight.	To sound.	Right Eye.		Left Eye.			
								Focus of lens.		Type read.	Focus of lens.	Type read.	
Inch. Tenths.	Inch. Tenths.	Inch. Tenths.	Inch. Tenths.	Normal?	Vibrations per second.	Hundths. of second.	Hundths. of second.	Feet per second.	Focus of lens.	Type read.	Focus of lens.	Type read.	
32.9	15.5	15.6	4 -	Y	20,000	20	15	13	none		none		

J. Bearpant

wt. 140 lbs. 11  
Cut

5712

Initials of Surnames of Father		F. and M. first cousins?		Date of Birth			Eye Color.	Sex.	Married, Single, Widowed?	Color Sense. Normal?	Occupation.
B	W	No		22	6	93	Blue	m	m	Not	Butcher

Dates of Measurement.			Head length maximum.	Head breadth maximum.	Height standing, less heels of shoes.	Span of arms from opposite finger tips in front of chest.	Weight in ordinary clothing.	Strength of grasp.		Breathing capacity.	Keeness of Eyesight.			
Day	Month	Year	Inch. Tenths.	Inch. Tenths.	Inch. Tenths.	Inch. Tenths.	lbs.	Right hand.	Left hand.	Cubic inches.	Distance of reading diamond numerals.		Snellen's type read at 20 feet.	
											Right eye.	Left eye.	Right	Left
22	6	93	7.6	6.1	64.5	66.9	175	68	67	164	0	0	36	6

Height sitting above seat of chair.	Length from elbow to finger tip.		Length of middle finger of left hand.	Hearing.		Reaction time.		Greatest speed of blow with fist.	Snellen's type read at 20 feet through lens.			
	Left arm.	Right arm.		Keeness of hearing.	Highest audible note (by whistle)	To sight.	To sound.		Right Eye.		Left Eye.	
Inch. Tenths.	Inch. Tenths.	Inch. Tenths.	Inch. Tenths.	Normal?	Vibrations per second.	Hundths. of second.	Hundths. of second.	Feet per second.	Focus of lens.	Type read.	Focus of lens.	Type read.
34-	17.6	18-	4.6	r	.000	23	20	19	-32	12	-7	Word

5713

E. J. Jackson

w/m, w/m - w/l, w/l

Initials of Surnames of Father   Mother		F. and M. first cousins?	Date of Birth			Eye Color.	Sex.	Married, Single? Widowed?	Color Sense Normal?	Occupation.				
Dates of Measurement.			Head length maximum.	Head breadth maximum.	Height standing, less heels of shoes.	Span of arms from opposite finger tips in front of chest.	Weight in ordinary clothing.	Strength of grasp.		Breathing capacity.	Keeness of Eyesight.			
Day	Month	Year	Inch. Tenths.	Inch. Tenths.	Inch. Tenths.	Inch. Tenths.	lbs.	Right hand.	Left hand.	Cubic inches.	Distance of reading diamond numerals.		Snellen's type read at 20 feet.	
											Right eye.	Left eye.	Right	Left
J	K	No	16	11	74	Brown	M	3	Yes		Ironmonger			
23	6	93	7.39	5.4	68 -	70 -	139	82	71	240	22	22	9	6

Height sitting above seat of chair.	Length from elbow to finger tip.		Length of middle finger of left hand.	Hearing.		Reaction time.		Greatest speed of blow with fist.	Snellen's type read at 20 feet through lens.					
	Left arm.	Right arm.		Keeness of hearing.	Highest audible note (by whistle).	To sight.	To sound.		Right Eye.		Left Eye.			
Inch. Tenths.	Inch. Tenths.	Inch. Tenths.	Inch. Tenths.	Normal?	Vibrations per second.	Hundths. of second.	Hundths. of second.	Feet per second.	Focus of lens.	Type read.	Focus of lens.	Type read.		
36 -	18.3	18.25	4.5	Yes	22,000	21	17	21	Ortho		None			



R. Walker

W.W.W. w/w - w/l mcl

5714

Initials of Surnames of Father		F. and M. first cousins?		Date of Birth			Eye Color.	Sex.	Married, Single, Widowed?	Color Sense. Normal?	Occupation.
W	D	No	No	20	2	70	Brown	M	S	Y	Painter & Builder

Dates of Measurement.			Head length maximum.	Head breadth maximum.	Height standing, less heels of shoes.	Span of arms from opposite finger tips in front of chest.	Weight in ordinary clothing.		Strength of grasp.		Breathing capacity.	Keeness of Eyesight.		
Day	Month	Year	Inch. Tenths.	Inch. Tenths.	Inch. Tenths.	Inch. Tenths.	lbs.	lbs.	Right hand.	Left hand.	Cubic inches.	Distance of reading diamond numerals.		Snellen's type read at 20 feet.
												Right eye.	Left eye.	Right Left
23	6	93	7.9	6.	70.4	74.2	147	84	70	259	28	28	5	5

Height sitting above seat of chair.	Length from elbow to finger tip.		Length of middle finger of left hand.	Hearing.		Reaction time.		Greatest speed of blow with fist.	Snellen's type read at 20 feet through lens.					
	Left arm.	Right arm.		Keeness of hearing.	Highest audible note (by whistle)	To sight.	To sound.		Right Eye.		Left Eye.			
									Normal?	Vibrations per second.	Hundths. of second.	Hundths. of second.	Feet per second.	Focus of lens.
Inch. Tenths.	Inch. Tenths.	Inch. Tenths.	Inch. Tenths.	Normal?	Vibrations per second.	Hundths. of second.	Hundths. of second.	Feet per second.	Focus of lens.	Type read.	Focus of lens.	Type read.		
36.8	18.8	19.	4.9	Y	22,000	18	14	18	Not		Not			

5715

P.R. Young

211 Hill - W.L. Hill

Initials of Surnames of Father   Mother		F. and M. first cousins?	Date of Birth Day   Month   Year			Eye Color.	Sex.	Married, Single, Widowed?	Color Sense. Normal?	Occupation.
Y	P	No	25	1	74	Gray	M	S	Yes	St. Martin's College Chillicothe

Dates of Measurement.			Head length maximum.	Head breadth maximum.	Height standing, less heels of shoes.	Span of arms from opposite finger tips in front of chest.	Weight in ordinary clothing.	Strength of grasp.		Breathing capacity.	Keeness of Eyesight.			
Day	Month	Year	Inch. Tenths.	Inch. Tenths.	Inch. Tenths.	Inch. Tenths.	lbs.	Right hand.	Left hand.	Cubic inches.	Distance of reading diamond numerals.		Snellen's type read at 20 feet.	
											Right eye.	Left eye.	Right	Left
23	6	93	7.7	6.2	67.8	69.4	158 <sup>6</sup>	80	60	280	8	14	60	24

Height sitting above seat of chair.	Length from elbow to finger tip.		Length of middle finger of left hand.	Hearing.		Reaction time.		Greatest speed of blow with fist.	Snellen's type read at 20 feet through lens.									
	Left arm.	Right arm.		Keeness of hearing.	Highest audible note (by whistle)	To sight.	To sound.		Right Eye.		Left Eye.							
									Normal?	Vibrations per second.	Hundths. of second.	Hundths. of second.	Feet per second.	Focus of lens.	Type read.	Focus of lens.	Type read.	
Inch. Tenths.	Inch. Tenths.	Inch. Tenths.	Inch. Tenths.															
36 8	17.6	17.9	4.4	Yes	21,000	20	15	21	-5	18	-14	12						

W. B. H. Johnston

wt. v. wt. - wt. wt.

5716

Initials of Surnames of Father		F. and M. first cousins?		Date of Birth			Eye Color.	Sex.	Married, Single, Widowed?	Color Sense. Normal?	Occupation.
		Day	Month	Year							
H	E	No	19	4	68	Brown grey	M	S	Yes	Queen's College Conn	

Dates of Measurement.			Head length maximum.	Head breadth maximum.	Height standing, less heels of shoes.	Span of arms from opposite finger tips in front of chest.	Weight in ordinary clothing.	Strength of grasp.		Breathing capacity.	Keenness of Eyesight.			
								Right hand.	Left hand.		Distance of reading diamond numerals.		Snellen's type read at 20 feet.	
Day	Month	Year	Inch. Tenths.	Inch. Tenths.	Inch. Tenths.	Inch. Tenths.	lbs.	lbs.	lbs.	Cubic inches.	Inches.	Inches.		Right
23	6	93	7.8	6.1	66.6	69-	145	97	91	262	28	28	5	5

Height sitting above seat of chair.	Length from elbow to finger tip.		Length of middle finger of left hand.	Hearing.		Reaction time.			Greatest speed of blow with fist.	Snellen's type read at 20 feet through lens.			
	Left arm.	Right arm.		Keenness of hearing.	Highest audible note (by whistle)	To sight.	To sound.	Right Eye.		Left Eye.			
	Inch. Tenths.	Inch. Tenths.	Inch. Tenths.	Inch. Tenths.	Normal?	Vibrations per second.	Hundths. of second.	Hundths. of second.	Feet per second.	Focus of lens.	Type read.	Focus of lens.	Type read.
38-9	17.7	17.9	4.4	Yes	21,000	17	12	22	None		None		

5717

F. G. Zimmerman

w. w. - w. l. - l. v. , 11  
74

Initials of Surnames of Father   Mother		F. and M. first cousins?	Date of Birth			Eye Color.	Sex.	Married, Single, Widowed?	Color Sense. Normal?	Occupation.				
Dates of Measurement.		Head length maximum.	Head breadth maximum.	Height standing, less heels of shoes.	Span of arms from opposite finger tips in front of chest.	Weight in ordinary clothing.	Strength of grasp.		Breathing capacity.	Keeness of Eyesight.				
Day	Month	Year	Inch. Tenth.	Inch. Tenth.	Inch. Tenth.	Inch. Tenth.	lbs.	Right hand.	Left hand.	Cubic inches.	Distance of reading diamond numerals.		Snellen's type read at 20 feet.	
											Right eye.	Left eye.	Right	Left
3	14	70	15	5	57	Blue	m	S	460		Tutor			
23	6	93	7.32	6.15	64.2	65-1	137 1/2	93	87	205	9	28	12	5

Height sitting above seat of chair.	Length from elbow to finger tip.		Length of middle finger of left hand.	Hearing.		Reaction time.		Greatest speed of blow with fist.	Snellen's type read at 20 feet through lens.				
	Left arm.	Right arm.		Keeness of hearing.	Highest audible note (by whistle)	To sight.	To sound.		Right Eye.		Left Eye.		
Inch. Tenth.	Inch. Tenth.	Inch. Tenth.	Inch. Tenth.	Normal?	Vibrations per second.	Hundths. of second.	Hundths. of second.	Feet per second.	Focus of lens.	Type read.	Focus of lens.	Type read.	
34	6	16	8	16.65	42	Yes	17	.000	22	13	19	Injured	Note

m. Gull

411 411 - 11 10  
a b

5718

Initials of Surnames of Father   Mother		F. and M. first cousins?	Date of Birth			Eye Color	Sex	Married, Single, Widowed?	Color Sense. Normal?	Occupation
G H		No	17	2	60	Brown	F	S	20	Dress maker

Dates of Measurement			Head length maximum	Head breadth maximum	Height standing, less heels of shoes	Span of arms from opposite finger tips in front of chest	Weight in ordinary clothing	Strength of grasp		Breathing capacity	Keeness of Eyesight			
Day	Month	Year	Inch. Tenths	Inch. Tenths	Inch. Tenths	Inch. Tenths	lbs.	Right hand	Left hand	Cubic inches	Distance of reading diamond numerals		Snellen's type read at 20 feet	
											Right eye	Left eye	Right	Left
23	6	93	7.8	5.88	65.1	64.5	136	49	49	130	16	22	9	5

Height sitting above seat of chair	Length from elbow to finger tip		Length of middle finger of left hand	Hearing		Reaction time			Greatest speed of blow with fist	Snellen's type read at 20 feet through lens			
	Left arm	Right arm		Keeness of hearing	Highest audible note (by whistle)	To sight	To sound	Right Eye		Left Eye			
Inch. Tenths	Inch. Tenths	Inch. Tenths	Inch. Tenths	Normal?	Vibrations per second	Hundths. of second	Hundths. of second	Feet per second	Focus of lens	Type read	Focus of lens	Type read	
36.5	16.5	16.7	4.1	Yes	16,000	25	16	12	astigmat	horr			



5719

M. J. Hastings

a/a a/a - 11, 11  
t l # 1

Initials of Surnames of Father   Mother		F. and M. first cousins?	Date of Birth			Eye Color.	Sex.	Married, Single, Widowed?	Color Sense. Normal?	Occupation.				
Dates of Measurement.			Head length maximum.	Head breadth maximum.	Height standing, less heels of shoes.	Span of arms from opposite finger tips in front of chest.	Weight in ordinary clothing.	Strength of grasp.		Breathing capacity.	Keeness of Eyesight.			
Day	Month	Year	Inch. Tenth.	Inch. Tenth.	Inch. Tenth.	Inch. Tenth.	lbs.	Right hand.	Left hand.	Cubic inches.	Distance of reading diamond numerals.		Snellen's type read at 20 feet.	
											Right eye.	Left eye.	Right	Left
R	M	No	17	7	28	Blue	F	W	Yes					
24	6	93	7.11	5.9	62.4	61.1	152	36	36	58	0	0	24	36

Height sitting above seat of chair.	Length from elbow to finger tip.		Length of middle finger of left hand.	Hearing.		Reaction time.		Greatest speed of blow with fist.	Snellen's type read at 20 feet through lens.			
	Left arm.	Right arm.		Keeness of hearing.	Highest audible note (by whistle)	To sight.	To sound.		Right Eye.		Left Eye.	
Inch. Tenth.	Inch. Tenth.	Inch. Tenth.	Inch. Tenth.	Normal?	Vibrations per second.	Hundths. of second.	Hundths. of second.	Feet per second.	Focus of lens.	Type read.	Focus of lens.	Type read.
33.2	16.1	16.3	4.0	Yes	12.000	24	21	13	+24	6	+24	6

S. E. Sibley

214, 111 - 111, 11  
r 114 7

5720

Initials of Surnames of Father   Mother		F. and M. first cousins?	Date of Birth			Eye Color	Sex	Married, Single, Widowed?	Color Sense, Normal?	Occupation
S   E		No	20	10	75	Grey	M	S	Yes	Chemist assistant

Dates of Measurement			Head length maximum	Head breadth maximum	Height standing, less heels of shoes	Span of arms from opposite finger tips in front of chest	Weight in ordinary clothing	Strength of grasp		Breathing capacity	Keeness of Eyesight			
Day	Month	Year	Inch. Tenths	Inch. Tenths	Inch. Tenths	Inch. Tenths	lbs.	Right hand	Left hand	Cubic inches	Distance of reading diamond numerals		Snellen's type read at 20 feet	
											Right eye	Left eye	Right	Left
24	6	93	7.6	5.86	62.6	63.9	113	71	69	22	16	16	36	36

Height sitting above seat of chair	Length from elbow to finger tip		Length of middle finger of left hand	Hearing		Reaction time		Greatest speed of blow with fist	Snellen's type read at 20 feet through lens			
	Left arm	Right arm		Keeness of hearing	Highest audible note (by whistle)	To sight	To sound		Right Eye		Left Eye	
Inch. Tenths	Inch. Tenths	Inch. Tenths	Inch. Tenths	Normal?	Vibrations per second	Hundths. of second	Hundths. of second	Feet per second	Focus of lens	Type read	Focus of lens	Type read
33 -	17 -	17.12	4.19	Yes	21.000	19	12	19	+28	9	+28	9

5721

a. L. Lewis

will. will - w/l. 11  
y. y

Initials of Surnames of Father   Mother		F. and M. first cousins?	Date of Birth			Eye Color.	Sex.	Married, Single, Widowed?	Color Sense. Normal?	Occupation.				
Dates of Measurement.		Head length maximum.	Head breadth maximum.	Height standing, less heels of shoes.	Span of arms from opposite finger tips in front of chest.	Weight in ordinary clothing.	Strength of grasp.		Breathing capacity.	Keeness of Eyesight.				
Day	Month	Year	Inch. Tenth.	Inch. Tenth.	Inch. Tenth.	Inch. Tenth.	lbs.	Right hand.	Left hand.	Cubic inches.	Distance of reading diamond numerals.		Snellen's type read at 20 feet.	
											Right eye.	Left eye.	Right	Left
24	6	93	7.4	5.9	64.7	62-3	132	64	60	198	19	22	24	24
16	6	94	18.2	15.0	65-	62-	130	75	79	205	25	25	18	18

Physical Training

Height sitting above seat of chair.	Length from elbow to finger tip.		Length of middle finger of left hand.	Hearing.		Reaction time.		Greatest speed of blow with fist.	Snellen's type read at 20 feet through lens.			
	Left arm.	Right arm.		Keeness of hearing.	Highest audible note (by whistle)	To sight.	To sound.		Right Eye.		Left Eye.	
Inch. Tenth.	Inch. Tenth.	Inch. Tenth.	Inch. Tenth.	Normal?	Vibrations per second.	Hundths. of second.	Hundths. of second.	Feet per second.	Focus of lens.	Type read.	Focus of lens.	Type read.
36-	16.3	16.6	4.22	Yes	20,000	19	15	19	-40	6	-40	6
35.8	416	422	107	Yes	24	17	14	16	-40	6	-40	6

a m. Organ

w|, w| - w|, w|

5722

Initials of Surnames of Father		F. and M. first cousins?		Date of Birth			Eye Color.	Sex.	Married, Single, Widowed?	Color Sense. Normal?	Occupation.
O B		No		18	10	67	Brown	F	S	Y	Parlor maid

Dates of Measurement.			Head length maximum.	Head breadth maximum.	Height standing, less heels of shoes.	Span of arms from opposite finger tips in front of chest.	Weight in ordinary clothing.	Strength of grasp.		Breathing capacity.	Keeness of Eyesight.			
Day	Month	Year	Inch. Tenth.	Inch. Tenth.	Inch. Tenth.	Inch. Tenth.	lbs.	Right hand.	Left hand.	Cubic inches.	Distance of reading diamond numerals.		Snellen's type read at 20 feet.	
											Right eye.	Left eye.	Right	Left
24	6	93	7.4	5.85	65.5	67.5	127.5	50	55	149	16	16	9	6

Height sitting above seat of chair.	Length from elbow to finger tip.		Length of middle finger of left hand.	Hearing.		Reaction time.		Greatest speed of blow with fist.	Snellen's type read at 20 feet through lens.			
	Left arm.	Right arm.		Keeness of hearing.	Highest audible note (by whistle)	To sight.	To sound.		Right Eye.		Left Eye.	
Inch. Tenth.	Inch. Tenth.	Inch. Tenth.	Inch. Tenth.	Normal?	Vibrations per second.	Hundths. of second.	Hundths. of second.	Feet per second.	Focus of lens.	Type read.	Focus of lens.	Type read.
34.4	17.7	17.9	4.5	Y	15,000	22	19	13	As 6.9m		Normal	

5723

a. Chapman

rll, ull - 41, ml

Initials of Surnames of Father   Mother		F. and M. first cousins?	Date of Birth Day   Month   Year			Eye Color.	Sex.	Married, Single, Widowed?	Color Sense. Normal?	Occupation.				
b	a	No	20	6	44	Brown eyes	m	m	Go	Colonel in Army				
Dates of Measurement.			Head length maximum.	Head breadth maximum.	Height standing, less heels of shoes.	Span of arms from opposite finger tips in front of chest.	Weight in ordinary clothing.	Strength of grasp.		Breathing capacity.	Keeness of Eyesight.			
Day	Month	Year	Inch. Tenths.	Inch. Tenths.	Inch. Tenths.	Inch. Tenths.	lbs.	lbs.	lbs.	Cubic inches.	Inches.	Inches.	Right	Left
24	6	93	8 -	6.25	69.4	69.6	173 1/4	85	83	225	0	0	60	60

Height sitting above seat of chair.	Length from elbow to finger tip.		Length of middle finger of left hand.	Hearing.		Reaction time.		Greatest speed of blow with fist.	Snellen's type read at 20 feet through lens.			
	Left arm.	Right arm.		Keeness of hearing.	Highest audible note (by whistle)	To sight.	To sound.		Right Eye.		Left Eye.	
Inch. Tenths.	Inch. Tenths.	Inch. Tenths.	Inch. Tenths.	Normal?	Vibrations per second.	Hundths. of second.	Hundths. of second.	Feet per second.	Focus of lens.	Type read.	Focus of lens.	Type read.
37.4	19.25	19.3	5 -	Yes	Below 12,000	20	15	22	Acety, m	Acety, m		



H. A. Chaplin

11, 11-11, 11

5724

Initials of Surnames of Father   Mother		F. and M. first cousins?	Date of Birth			Eye Color.	Sex.	Married, Single, Widowed?	Color Sense. Normal?	Occupation.
E P		No	21	8	76	Gray	M	S	Yes	Student - City Guards

Dates of Measurement.			Head length maximum.	Head breadth maximum.	Height standing, less heels of shoes.	Span of arms from opposite finger tips in front of chest.	Weight in ordinary clothing.	Strength of grasp.		Breathing capacity.	Keeness of Eyesight.			
Day	Month	Year	Inch. Tenths.	Inch. Tenths.	Inch. Tenths.	Inch. Tenths.	lbs.	Right hand.	Left hand.	Cubic inches.	Distance of reading diamond numerals.		Snellen's type read at 20 feet.	
											Right eye.	Left eye.	Right	Left
26	6	93	7.6	5.95	66.4	69-	132	89	76	235	25	25	5	5

Height sitting above seat of chair.	Length from elbow to finger tip.		Length of middle finger of left hand.	Hearing.		Reaction time.			Greatest speed of blow with fist.	Snellen's type read at 20 feet through lens.			
	Left arm.	Right arm.		Keeness of hearing.	Highest audible note (by whistie)	To sight.	To sound.	Feet per second.		Right Eye.		Left Eye.	
Inch. Tenths.	Inch. Tenths.	Inch. Tenths.	Inch. Tenths.	Normal?	Vibrations per second.	Hundths. of second.	Hundths. of second.	Feet per second.	Focus of lens.	Type read.	Focus of lens.	Type read.	
34.5	17.7	17.95	4.4	Yes	19,000	19	15	20	None		None		

5725

M. A. Davis

WV, 11-11-21

Initials of Surnames of Father   Mother		F. and M. first cousins?	Date of Birth Day   Month   Year			Eye Color.	Sex.	Married, Single, Widowed?	Color Sense. Normal?	Occupation.
D	B	No	27	5	63	Brown	F	S	Yes	Nurse

Dates of Measurement.			Head length maximum.	Head breadth maximum.	Height standing, less heels of shoes.	Span of arms from opposite finger tips in front of chest.	Weight in ordinary clothing.	Strength of grasp.		Breathing capacity.	Keeness of Eyesight.		
Day	Month	Year	Inch. Tenths.	Inch. Tenths.	Inch. Tenths.	Inch. Tenths.	lbs.	Right hand.	Left hand.	Cubic inches.	Distance of reading diamond numerals.		Snellen's type read at 20 feet.
											Right eye.	Left eye.	Right   Left
27	6	93	7.39	5.9	60.3	63-	110	63	62	120	25	25	5   5

Height sitting above seat of chair.	Length from elbow to finger tip.		Length of middle finger of left hand.	Hearing.		Reaction time.		Greatest speed of blow with fist.	Snellen's type read at 20 feet through lens.			
	Left arm.	Right arm.		Keeness of hearing.	Highest audible note (by whistle)	To sight.	To sound.		Right Eye.		Left Eye.	
Inch. Tenths.	Inch. Tenths.	Inch. Tenths.	Inch. Tenths.	Normal?	Vibrations per second.	Hundths. of second.	Hundths. of second.	Feet per second.	Focus of lens.	Type read.	Focus of lens.	Type read.
34-	16 3	16.65	4 3	Yes	22.000	22	21	12	None	None	None	None

W. S. Miller

rh - 21w - 11 w  
y r 3 y

5726

Initials of Surnames of Father   Mother		F. and M. first cousins?	Date of Birth			Eye Color.	Sex.	Married, Single, Widowed?	Color Sense. Normal?	Occupation.
m	a	no	22	7	72	Brown	M	S	Y	Student Electronics

Dates of Measurement.			Head length maximum.	Head breadth maximum.	Height standing, less heels of shoes.	Span of arms from opposite finger tips in front of chest.	Weight in ordinary clothing.	Strength of grasp.		Breathing capacity.	Keeness of Eyesight.			
Day	Month	Year	Inch. Tenths.	Inch. Tenths.	Inch. Tenths.	Inch. Tenths.	lbs.	Right hand.	Left hand.	Cubic inches.	Distance of reading diamond numerals.		Snellen's type read at 20 feet.	
											Right eye.	Left eye.	Right	Left
27	6	93	7.39	5.9	60.3	63-	110	63	62	120	25	25	5	5

Height sitting above seat of chair.	Length from elbow to finger tip.		Length of middle finger of left hand.	Hearing.		Reaction time.		Greatest speed of blow with fist.	Snellen's type read at 20 feet through lens.				
	Left arm.	Right arm.		Keeness of hearing.	Highest audible note (by whistle)	To sight.	To sound.		Right Eye.		Left Eye.		
	Inch. Tenths.	Inch. Tenths.	Inch. Tenths.	Inch. Tenths.	Normal?	Vibrations per second.	Hundths. of second.	Hundths. of second.	Feet per second.	Focus of lens.	Type read.	Focus of lens.	Type read.
34-	16	3	16.65	4.3	Y	22,000	22	21	12	None		None	

5727

A. Patterson

ulw aaw - 11, 11

Initials of Surnames of Father   Mother		F. and M. first cousins?	Date of Birth			Eye Color.	Sex.	Married, Single, Widowed?	Color Sense. Normal?	Occupation.
Day	Month	Year								
P	R	No	27	9	71	Blue	M	S	Yes	Student mathematics

Dates of Measurement.			Head length maximum.	Head breadth maximum.	Height standing, less heels of shoes.	Span of arms from opposite finger tips in front of chest.	Weight in ordinary clothing.	Strength of grasp.		Breathing capacity.	Keeness of Eyesight.			
Day	Month	Year	Inch. Tenths.	Inch. Tenths.	Inch. Tenths.	Inch. Tenths.	lbs.	Right hand.	Left hand.	Cubic inches.	Distance of reading diamond numerals.		Snellen's type read at 20 feet.	
											Right eye.	Left eye.	Right	Left
27	6	93	7 55	6 -	66.9	65.1	145 1/2	50	49	200	25	25	5	5

Height sitting above seat of chair.	Length from elbow to finger tip.		Length of middle finger of left hand.	Hearing.		Reaction time.		Greatest speed of blow with fist.	Snellen's type read at 20 feet through lens.			
	Left arm.	Right arm.		Keeness of hearing.	Highest audible note (by whistle)	To sight.	To sound.		Right Eye.		Left Eye.	
Inch. Tenths.	Inch. Tenths.	Inch. Tenths.	Inch. Tenths.	Normal?	Vibrations per second.	Hundths. of second.	Hundths. of second.	Feet per second.	Focus of lens.	Type read.	Focus of lens.	Type read.
36.3	16.6	16.9	4.2	Yes	22,000	21	19	17	None		None	

J. L. Skinner

T.W. 11-11-11

5728

Initials of Surnames of Father   Mother		F. and M. first cousins?	Date of Birth			Eye Color.	Sex.	Married, Single, Widowed?	Color Sense. Normal?	Occupation.
S	93	no	2	2	73	Brown eyes	M	S	Yes	Student Mechanic

Dates of Measurement.			Head length maximum.	Head breadth maximum.	Height standing, less heels of shoes.	Span of arms from opposite finger tips in front of chest.	Weight in ordinary clothing.	Strength of grasp.		Breathing capacity.	Keeness of Eyesight.			
Day	Month	Year	Inch. Tenths.	Inch. Tenths.	Inch. Tenths.	Inch. Tenths.	lbs.	Right hand.	Left hand.	Cubic inches.	Distance of reading diamond numerals.		Snellen's type read at 20 feet.	
											Right eye.	Left eye.	Right	Left
27	6	93	7.35	5.9	63.2	63.5	118.5 4	43	55	115	14	16	12	36

Height sitting above seat of chair.	Length from elbow to finger tip.		Length of middle finger of left hand.	Hearing.		Reaction time.		Greatest speed of blow with fist.	Snellen's type read at 20 feet through lens.			
	Left arm.	Right arm.		Keeness of hearing.	Highest audible note (by whistle)	To sight.	To sound.		Right Eye.		Left Eye.	
Inch. Tenths.	Inch. Tenths.	Inch. Tenths.	Inch. Tenths.	Normal?	Vibrations per second.	Hundths. of second.	Hundths. of second.	Feet per second.	Focus of lens.	Type read.	Focus of lens.	Type read.
32.2	16.4	16.2	4-	Yes	22,000	7	12	16	-10	6	-14	6



5729

M. E. Dickinson

www - www - www, w

Initials of Surnames of Father   Mother		F. and M. first cousins?	Date of Birth			Eye Color.	Sex.	Married, Single, Widowed?	Color Sense. Normal?	Occupation.
Day	Month	Year	Day	Month	Year					
D	F	No	11	3	74	Blue	F	S	Yes	Zone

Dates of Measurement.			Head length maximum.	Head breadth maximum.	Height standing, less heels of shoes.	Span of arms from opposite finger tips in front of chest.	Weight in ordinary clothing.	Strength of grasp.		Breathing capacity.	Keeness of Eyesight.			
Day	Month	Year	Inch. Tenths.	Inch. Tenths.	Inch. Tenths.	Inch. Tenths.	lbs.	Right hand.	Left hand.	Cubic inches.	Distance of reading diamond numerals.		Snellen's type read at 20 feet.	
											Right eye.	Left eye.	Right	Left
28	6	93	7.32	5.85	68.4	70.2	121 <sup>3</sup> / <sub>4</sub>	59	58	210	7	6	24	24

Height sitting above seat of chair.	Length from elbow to finger tip.		Length of middle finger of left hand.	Hearing.		Reaction time.		Greatest speed of blow with fist.	Snellen's type read at 20 feet through lens.					
	Left arm.	Right arm.		Keeness of hearing.	Highest audible note (by whistle)	To sight.	To sound.		Right Eye.		Left Eye.			
Inch. Tenths.	Inch. Tenths.	Inch. Tenths.	Inch. Tenths.	Normal?	Vibrations per second.	Hundths. of second.	Hundths. of second.	Feet per second.	Focus of lens.	Type read.	Focus of lens.	Type read.		
34.4	17.89	18 -	4.4	Yes	22,000	18	16	15	Castigm	Castigm				

M. K. Dickinson

www.wkn - w1, w1

5730

Initials of Surnames of		F. and M. first cousins?	Date of Birth			Eye Color.	Sex.	Married, Single, Widowed?	Color Sense. Normal?	Occupation.
Father	Mother		Day	Month	Year					
D	F		20	14	11	77	Blue	F	S	None

Dates of Measurement.			Head length maximum.	Head breadth maximum.	Height standing, less heels of shoes.	Span of arms from opposite finger tips in front of chest.	Weight in ordinary clothing.	Strength of grasp.		Breathing capacity.	Keeness of Eyesight.			
Day	Month	Year	Inch. Tenths.	Inch. Tenths.	Inch. Tenths.	Inch. Tenths.	lbs.	Right hand.	Left hand.	Cubic inches.	Distance of reading diamond numerals.		Snellen's type read at 20 feet.	
											Right eye.	Left eye.	Right	Left
28	6	93	7.2	5.6	66.7	66.8	105	39	42	153	22	19	5	6

Height sitting above seat of chair.	Length from elbow to finger tip.		Length of middle finger of left hand.	Hearing.		Reaction time.		Greatest speed of blow with fist.	Snellen's type read at 20 feet through lens.			
	Left arm.	Right arm.		Keeness of hearing.	Highest audible note (by whistle)	To sight.	To sound.		Right Eye.		Left Eye.	
Inch. Tenths.	Inch. Tenths.	Inch. Tenths.	Inch. Tenths.	Normal?	Vibrations per second.	Hundths. of second.	Hundths. of second.	Feet per second.	Focus of lens.	Type read.	Focus of lens.	Type read.
34	17	17	3	4	2	Yes	22,000	18	14	14	None	None

5731

M. L. Dickinson

111, 111-111, 111

J T

Initials of Surnames of Father   Mother		F. and M. first cousins?	Date of Birth Day   Month   Year			Eye Color.	Sex.	Married, Single, Widowed?	Color Sense. Normal?	Occupation.
D	J	No	19	5	81	Blue	J	S	Yes	None

Dates of Measurement.			Head length maximum.	Head breadth maximum.	Height standing, less heels of shoes.	Span of arms from opposite finger tips in front of chest.	Weight in ordinary clothing.	Strength of grasp.		Breathing capacity.	Keeness of Eyesight.			
Day	Month	Year	Inch. Tenths.	Inch. Tenths.	Inch. Tenths.	Inch. Tenths.	lbs.	Right hand.	Left hand.	Cubic inches.	Distance of reading diamond numerals.		Snellen's type read at 20 feet.	
											Right eye.	Left eye.	Right	Left
28	6	93	7.25	5 8	58.5	60-	77½	27	25	120	25	25	5	5

Height sitting above seat of chair.	Length from elbow to finger tip.		Length of middle finger of left hand.	Hearing.		Reaction time.		Greatest speed of blow with fist.	Snellen's type read at 20 feet through lens.					
	Left arm.	Right arm.		Keeness of hearing.	Highest audible note (by whistle)	To sight.	To sound.		Right Eye.		Left Eye.			
									Normal?	Vibrations per second.	Hundths. of second.	Hundths. of second.	Feet per second.	Focus of lens.
Inch. Tenths.	Inch. Tenths.	Inch. Tenths.	Inch. Tenths.	Normal?	Vibrations per second.	Hundths. of second.	Hundths. of second.	Feet per second.	Focus of lens.	Type read.	Focus of lens.	Type read.		
30 1	15 2	15 35	3 7	Yes	22,000	22	20	13	None	None	None	None		

B. M. Dickinson

W.I. - W.I. - W.I. - W.I.

5732

Initials of Surnames of Father   Mother		F. and M. first cousins?	Date of Birth			Eye Color.	Sex.	Married, Single, Widowed?	Color Sense. Normal?	Occupation.
D	F	No	7	8	79	Blue	F	S	?	None

Dates of Measurement.			Head length maximum.	Head breadth maximum.	Height standing, less heels of shoes.	Span of arms from opposite finger tips in front of chest.	Weight in ordinary clothing.	Strength of grasp.		Breathing capacity.	Keeness of Eyesight.			
Day	Month	Year	Inch. Tenths.	Inch. Tenths.	Inch. Tenths.	Inch. Tenths.	lbs.	Right hand.	Left hand.	Cubic inches.	Distance of reading diamond numerals.		Snellen's type read at 20 feet.	
											Right eye.	Left eye.	Right	Left
28	6	93	7.4	5.7	66 -	66.7	109	45	44	155	25	25	5	5

Height sitting above seat of chair.	Length from elbow to finger tip.		Length of middle finger of left hand.	Hearing.		Reaction time.		Greatest speed of blow with fist.	Snellen's type read at 20 feet through lens.			
	Left arm.	Right arm.		Keeness of hearing.	Highest audible note (by whistle)	To sight.	To sound.		Right Eye.		Left Eye.	
Inch. Tenths.	Inch. Tenths.	Inch. Tenths.	Inch. Tenths.	Normal?	Vibrations per second.	Hundths. of second.	Hundths. of second.	Feet per second.	Focus of lens.	Type read.	Focus of lens.	Type read.
32.45	17.4	17.7	4.25	Yes	22,000	19	17	15	None		None	

5733

E. Roberts

w.v. w.11-11, w.1

Initials of Surnames of Father   Mother		F. and M. first cousins?	Date of Birth			Eye Color.	Sex.	Married, Single, Widowed?	Color Sense: Normal?	Occupation.				
Dates of Measurement.		Head length maximum.	Head breadth maximum.	Height standing, less heels of shoes.	Span of arms from opposite finger tips in front of chest.	Weight in ordinary clothing.	Strength of grasp.		Breathing capacity.	Keeness of Eyesight.				
Day	Month	Year	Inch. Tenth.	Inch. Tenth.	Inch. Tenth.	Inch. Tenth.	lbs.	Right hand.	Left hand.	Cubic inches.	Distance of reading diamond numerals. Right eye.	Distance of reading diamond numerals. Left eye.	Snellen's type read at 20 feet.	
											Inches.	Inches.	Right	Left
R	E	No	14	7	76	Gray	M	S	Yes		Student Case 2 Imbilitatem			
28	6	93	7.65	5.9	68.5	70.2	124	81	69	200	22	22	6	9

Height sitting above seat of chair.	Length from elbow to finger tip.		Length of middle finger of left hand.	Hearing.		Reaction time.		Greatest speed of blow with fist.	Snellen's type read at 20 feet through lens.			
	Left arm.	Right arm.		Keeness of hearing.	Highest audible note (by whistle)	To sight.	To sound.		Right Eye.		Left Eye.	
Inch. Tenth.	Inch. Tenth.	Inch. Tenth.	Inch. Tenth.	Normal?	Vibrations per second.	Hundths. of second.	Hundths. of second.	Feet per second.	Focus of lens.	Type read.	Focus of lens.	Type read.
35.1	18.2	18.35	4.65	Yes	22,000	16	14	19	None		-70	6



W. A. Macdonald

ulw - all - lw. 11

Initials of Surnames of Father		Initials of Surnames of Mother		F. and M. first cousins?	Date of Birth			Eye Color.	Sex.	Married, Single, Widowed?	Color Sense. Normal?	Occupation.
m		f		No	5	4	88	Grey	m	S	Yes	Publicist Stonington Social Science

Dates of Measurement.			Head length maximum.	Head breadth maximum.	Height standing, less heels of shoes.	Span of arms from opposite finger tips in front of chest.	Weight in ordinary clothing.	Strength of grasp.		Breathing capacity.	Keeness of Eyesight.			
Day	Month	Year	Inch. Tenths.	Inch. Tenths.	Inch. Tenths.	Inch. Tenths.	lbs.	Right hand.	Left hand.	Cubic inches.	Distance of reading diamond numerals.		Snellen's type read at 20 feet.	
											Right eye.	Left eye.	Right	Left
28	6	93	7.35	5.91	69 -	71 -	140	81	90	240	25	25	5	5

Height sitting above seat of chair.	Length from elbow to finger tip.		Length of middle finger of left hand.	Hearing.		Reaction time.		Greatest speed of blow with fist.	Snellen's type read at 20 feet through lens.			
	Left arm.	Right arm.		Keeness of hearing.	Highest audible note (by whistle)	To sight.	To sound.		Right Eye.		Left Eye.	
Inch. Tenths.	Inch. Tenths.	Inch. Tenths.	Inch. Tenths.	Normal?	Vibrations per second.	Hundths. of second.	Hundths. of second.	Feet per second.	Focus of lens.	Type read.	Focus of lens.	Type read.
36.1	18.3	18.6	14.7	Yes	2000	20	17	22	None	None	None	None

5735

H.B. Salaman

wll, wll - wll, ll  
w

Initials of Surnames of Father   Mother		F. and M. first cousins?	Date of Birth			Eye Color.	Sex.	Married, Single? Widowed?	Color Sense. Normal?	Occupation.
Day	Month	Year								
S	S	No	15	12	78	Blue	m	S	Yes	School

Dates of Measurement.			Head length maximum.	Head breadth maximum.	Height standing, less heels of shoes.	Span of arms from opposite finger tips in front of chest.	Weight in ordinary clothing.	Strength of grasp.		Breathing capacity.	Keeness of Eyesight.		
Day	Month	Year	Inch. Tenth.	Inch. Tenth.	Inch. Tenth.	Inch. Tenth.	lbs.	Right hand.	Left hand.	Cubic inches.	Distance of reading diamond numerals.		Snellen's type read at 20 feet.
											Right eye.	Left eye.	Right Left
28	6	93	7.2	5.6	62 -	63.6	100	51	51	135	25	25	5 5

Height sitting above seat of chair.	Length from elbow to finger tip.		Length of middle finger of left hand.	Hearing.		Reaction time.		Greatest speed of blow with fist.	Snellen's type read at 20 feet through lens.				
	Left arm.	Right arm.		Keeness of hearing.	Highest audible note (by whistle)	To sight.	To sound.		Right Eye.		Left Eye.		
									Normal?	Vibrations per second.	Hundths. of second.	Hundths. of second.	Feet per second.
32 -	16	6	16.9	4.2	Yes	22,000	23	16	17			None	None

L. H. Baillie

W.H. W.W. W.W. W.W.

5736

Initials of Surnames of Father   Mother		F. and M. first cousins?	Date of Birth			Eye Color.	Sex.	Married, Single, Widowed?	Color Sense. Normal?	Occupation.
B P		No	20	5	73	Blue	M	S	8	Electrician

Dates of Measurement.			Head length maximum.	Head breadth maximum.	Height standing, less heels of shoes.	Span of arms from opposite finger tips in front of chest.	Weight in ordinary clothing.	Strength of grasp.		Breathing capacity.	Keeness of Eyesight.			
Day	Month	Year	Inch. Tenths.	Inch. Tenths.	Inch. Tenths.	Inch. Tenths.	lbs.	Right hand.	Left hand.	Cubic inches.	Distance of reading diamond numerals.		Snellen's type read at 20 feet.	
								lbs.	lbs.		Inches.	Inches.	Right	Left
29	6	93	7.65	5.9	71.6	74.6	164 <sup>1</sup> / <sub>4</sub>	96	82	300	25	25	12	5

Height sitting above seat of chair.	Length from elbow to finger tip.		Length of middle finger of left hand.	Hearing.		Reaction time.		Greatest speed of blow with fist.	Snellen's type read at 20 feet through lens.			
	Left arm.	Right arm.		Keeness of hearing.	Highest audible note (by whistle)	To sight.	To sound.		Right Eye.		Left Eye.	
Inch. Tenths.	Inch. Tenths.	Inch. Tenths.	Inch. Tenths.	Normal?	Vibrations per second.	Hundths. of second.	Hundths. of second.	Feet per second.	Focus of lens.	Type read.	Focus of lens.	Type read.
35.7	19.45	19.6	5-	Yes	21,000	17	14	28	70	6	20	2

5737

W. J. Martin

T.W.W., III - Wl. 11

7

Initials of Surnames of Father   Mother		F. and M. first cousins?	Date of Birth			Eye Color.	Sex.	Married, Single? Widowed?	Color Sense. Normal?	Occupation.
Day	Month	Year	Day	Month	Year					
m	b	no	8	9	61	Blue	m	m	2/3	Naval Architect

Dates of Measurement.			Head length maximum.	Head breadth maximum.	Height standing, less heels of shoes.	Span of arms from opposite finger tips in front of chest.	Weight in ordinary clothing.	Strength of grasp.		Breathing capacity.	Keeness of Eyesight.			
Day	Month	Year	Inch. Tenths.	Inch. Tenths.	Inch. Tenths.	Inch. Tenths.	lbs.	Right hand.	Left hand.	Cubic inches.	Distance of reading diamond numerals.		Snellen's type read at 20 feet.	
											Right eye.	Left eye.	Right	Left
29	6	93	7.8	6 -	67 -	68 9	134	79	72	180	10	9	0	60

Height sitting above seat of chair.	Length from elbow to finger tip.		Length of middle finger of left hand.	Hearing.		Reaction time.		Greatest speed of blow with fist.	Snellen's type read at 20 feet through lens.			
	Left arm.	Right arm.		Keeness of hearing.	Highest audible note (by whistle)	To sight.	To sound.		Right Eye.		Left Eye.	
Inch. Tenths.	Inch. Tenths.	Inch. Tenths.	Inch. Tenths.	Normal?	Vibrations per second.	Hundths. of second.	Hundths. of second.	Feet per second.	Focus of lens.	Type read.	Focus of lens.	Type read.
35.5	17.6	17.6	4.5	not	13,000	20	19	15	-8	6	askg <sup>m</sup>	

m. Quick

W/W - W/L, W/L  
K

Initials of Surnames of Father / Mother		F. and M. first cousins?	Date of Birth			Eye Color.	Sex.	Married, Single, Widowed?	Color Sense. Normal?	Occupation.
S	H	No	15	12	31	Gray	F	W	Yes	None

Dates of Measurement.			Head length maximum.	Head breadth maximum.	Height standing, less heels of shoes.	Span of arms from opposite finger tips in front of chest.	Weight in ordinary clothing.	Strength of grasp.		Breathing capacity.	Keeness of Eyesight.			
Day	Month	Year	Inch. Tenth.	Inch. Tenth.	Inch. Tenth.	Inch. Tenth.	lbs.	Right hand.	Left hand.	Cubic inches.	Distance of reading diamond numerals.		Snellen's type read at 20 feet.	
											Right eye.	Left eye.	Right	Left
24	6	93	7.4	5.8	61.9	62.8	105	39	41	140	0	0	12	12

Height sitting above seat of chair.	Length from elbow to finger tip.		Length of middle finger of left hand.	Hearing.		Reaction time.		Greatest speed of blow with fist.	Snellen's type read at 20 feet through lens.					
	Left arm.	Right arm.		Keeness of hearing.	Highest audible note (by whistle)	To sight.	To sound.		Right Eye.		Left Eye.			
									Inch. Tenth.	Inch. Tenth.	Normal?	Vibrations per second.	Hundths. of second.	Hundths. of second.
33.3	16.4	16.4	4.6	Not	13.000	22	20	15	+40	9	+50	6		



5739

J. H. Matthews

w/w - w/w

\* J

Initials of Surnames of Father   Mother		F. and M. first cousins?	Date of Birth			Eye Color.	Sex.	Married, Single, Widowed?	Color Sense. Normal?	Occupation.
Day	Month	Year								
m	w	no	20	2	68	Blue gray	F	S	yes	Teaching

Dates of Measurement.			Head length maximum.	Head breadth maximum.	Height standing, less heels of shoes.	Span of arms from opposite finger tips in front of chest.	Weight in ordinary clothing.	Strength of grasp.		Breathing capacity.	Keeness of Eyesight.			
Day	Month	Year	Inch. Tenths.	Inch. Tenths.	Inch. Tenths.	Inch. Tenths.	lbs.	Right hand.	Left hand.	Cubic inches.	Distance of reading diamond numerals.		Snellen's type read at 20 feet.	
											Right eye.	Left eye.	Right	Left
30	6	93	6 99	5.49	63.5	62.4	100 <sup>3</sup> / <sub>4</sub>	46	45	150	25	28	5	5

Height sitting above seat of chair.	Length from elbow to finger tip.		Length of middle finger of left hand.	Hearing.		Reaction time.		Greatest speed of blow with fist.	Snellen's type read at 20 feet through lens.			
	Left arm.	Right arm.		Keeness of hearing.	Highest audible note (by whistle)	To sight.	To sound.		Right Eye.		Left Eye.	
Inch. Tenths.	Inch. Tenths.	Inch. Tenths.	Inch. Tenths.	Normal?	Vibrations per second.	Hundths. of second.	Hundths. of second.	Feet per second.	Focus of lens.	Type read.	Focus of lens.	Type read.
32.85	16 1	16 15	3.95	Yes	20 .000	20	18	19	Note		Note	

W. Carson

711, 411-411, 411  
y 62

5740

Initials of Surnames of Father   Mother		F. and M. first cousins?	Date of Birth			Eye Color.	Sex.	Married, Single, Widowed?	Color Sense. Normal?	Occupation.
B T		No	15	8	73	Blue	M	S	Y	Electrical Engineer

Dates of Measurement.			Head length maximum.	Head breadth maximum.	Height standing, less heels of shoes.	Span of arms from opposite finger tips in front of chest.	Weight in ordinary clothing.	Strength of grasp.		Breathing capacity.	Keeness of Eyesight.			
Day	Month	Year	Inch. Tenths.	Inch. Tenths.	Inch. Tenths.	Inch. Tenths.	lbs.	Right hand.	Left hand.	Cubic inches.	Distance of reading diamond numerals.		Snellen's type read at 20 feet.	
											Right eye.	Left eye.	Right	Left
30	6	93	7.8	6.03	64-	67.4	126	75	70	230	22	0	6	24

Height sitting above seat of chair.	Length from elbow to finger tip.		Length of middle finger of left hand.	Hearing.		Reaction time.		Greatest speed of blow with fist.	Snellen's type read at 20 feet through lens.					
	Left arm.	Right arm.		Keeness of hearing.	Highest audible note (by whistle)	To sight.	To sound.		Right Eye.		Left Eye.			
									Normal?	Vibrations per second.	Hundths. of second.	Hundths. of second.	Feet per second.	Focus of lens.
Inch. Tenths.	Inch. Tenths.	Inch. Tenths.	Inch. Tenths.											
35.2	17.2	17.4	4.2	Y	21,000	17	15	20			None			20/40m

5741

E. E. Gunter

Wt. 711-11.11  
v' K

Initials of Surnames of Father   Mother		F. and M. first cousins?	Date of Birth			Eye Color.	Sex.	Married, Single, Widowed?	Color Sense. Normal?	Occupation.									
Dates of Measurement.		Head length maximum.		Head breadth maximum.		Height standing, less heels of shoes.	Span of arms from opposite finger tips in front of chest.	Weight in ordinary clothing.	Strength of grasp.		Breathing capacity.	Keeness of Eyesight.							
Day	Month	Year	Inch.	Tenths.	Inch.	Tenths.	Inch.	Tenths.	Inch.	Tenths.	lbs.	Right hand.	Left hand.	Cubic inches.	Distance of reading diamond numerals.		Snellen's type read at 20 feet.		
															Inches.	Inches.	Right	Left	
4	10	90	30	9	73	Blue	M	S	9/10	Central Institute									
30	6	93	7.5		6.08	66.6	69.4	136	88	78	249	25	25	5	5				

Height sitting above seat of chair.	Length from elbow to finger tip.		Length of middle finger of left hand.	Hearing.		Reaction time.		Greatest speed of blow with fist.	Snellen's type read at 20 feet through lens.				
	Left arm.	Right arm.		Keeness of hearing.	Highest audible note (by whistle)	To sight.	To sound.		Right Eye.		Left Eye.		
Inch. Tenths.	Inch. Tenths.	Inch. Tenths.	Inch. Tenths.	Normal?	Vibrations per second.	Hundths. of second.	Hundths. of second.	Feet per second.	Focus of lens.	Type read.	Focus of lens.	Type read.	
34	8	18.52	18.6	4.6	20	22,000	20	15	24	None		None	

5742

J R Hewitson

wll, u11-w1, 11  
rk

Initials of Surnames of Father   Mother		F. and M. first cousins?	Date of Birth			Eye Color.	Sex.	Married, Single, Widowed?	Color Sense. Normal?	Occupation.									
Day	Month	Year	Inch.	Tenths.	Inch.	Tenths.	Inch.	Tenths.	Inch.	Tenths.	lbs.	lbs.	lbs.	Cubic inches.	Inches.	Inches.	Right	Left	
H	R	No	2	11	72	gray	M	S	1/2	Student Physician City Guilds									
Dates of Measurement.			Head length maximum.		Head breadth maximum.		Height standing, less heels of shoes.	Span of arms from opposite finger tips in front of chest.		Weight in ordinary clothing.	Strength of grasp.		Breathing capacity.	Keenness of Eyesight.					
Day	Month	Year	Inch. Tenths.		Inch. Tenths.		Inch. Tenths.	Inch. Tenths.		lbs.	lbs.	lbs.	Cubic inches.	Distance of reading diamond numerals.		Snellen's type read at 20 feet.			
														Right eye.	Left eye.	Right	Left		
30	6	93	7	7	6	66.1	68.1	146	85	68	257	25	28	6	6				

Height sitting above seat of chair.	Length from elbow to finger tip.		Length of middle finger of left hand.	Hearing.		Reaction time.		Greatest speed of blow with fist.	Snellen's type read at 20 feet through lens.			
	Left arm.	Right arm.		Keeness of hearing.	Highest audible note (by whistle)	To sight.	To sound.		Right Eye.		Left Eye.	
Inch. Tenths.	Inch. Tenths.	Inch. Tenths.	Inch. Tenths.	Normal?	Vibrations per second.	Hundths. of second.	Hundths. of second.	Feet per second.	Focus of lens.	Type read.	Focus of lens.	Type read.
35.5	17.4	17.7	4.3	Yes	21,000	15	15	19	None		None	

5743

H. F. Robinson

7/11, 2/11, 11/11

Initials of Surnames of Father   Mother		F. and M. first cousins?	Date of Birth			Eye Color.	Sex.	Married, Single, Widowed?	Color Sense, Normal?	Occupation.								
Dates of Measurement.		Head length maximum.		Head breadth maximum.		Height standing, less heels of shoes.	Span of arms from opposite finger tips in front of chest.		Weight in ordinary clothing.		Strength of grasp.		Breathing capacity.	Keeness of Eyesight.				
Day	Month	Year	Inch.	Tenths.	Inch.	Tenths.	Inch.	Tenths.	Inch.	Tenths.	lbs.	Right hand.		Left hand.	Right eye.	Left eye.	Right	Left
R	S	No	30	7	173	Blue	M	S	2/100	Engineering Student								
30	6	93	7	65	5	9	67	6	7	3	143	91	86	280	25	25	5	5

Height sitting above seat of chair.	Length from elbow to finger tip.		Length of middle finger of left hand.	Hearing.		Reaction time.		Greatest speed of blow with fist.	Snellen's type read at 20 feet through lens.			
	Left arm.	Right arm.		Keeness of hearing.	Highest audible note (by whistle)	To sight.	To sound.		Right Eye.		Left Eye.	
Inch. Tenths.	Inch. Tenths.	Inch. Tenths.	Inch. Tenths.	Normal?	Vibrations per second.	Hundths. of second.	Hundths. of second.	Feet per second.	Focus of lens.	Type read.	Focus of lens.	Type read.
35	18	18	3	4	5	21	.000	20	18	23	None	None



G. H. Neelas

Wily, wily - wily, wily  
r

5744

Initials of Surnames of Father   Mother		F. and M. first cousins?	Date of Birth			Eye Color.	Sex.	Married, Single, Widowed?	Color Sense. Normal?	Occupation.
H D		No	18	11	72	Blue	m	S	Yes	Engineer

Dates of Measurement.			Head length maximum.	Head breadth maximum.	Height standing, less heels of shoes.	Span of arms from opposite finger tips in front of chest.	Weight in ordinary clothing.	Strength of grasp.		Breathing capacity.	Keenness of Eyesight.							
Day	Month	Year	Inch.	Tenths.	Inch.	Tenths.	Inch.	Tenths.	lbs.	lbs.	lbs.	Distance of reading diamond numerals.		Snellen's type read at 20 feet.				
												Right eye.	Left eye.					
30	6	93	7	8	6	3	70	-	71	8	145 <sup>3</sup> / <sub>4</sub>	110	107	298.	25	25	5	5

Height sitting above seat of chair.	Length from elbow to finger tip.		Length of middle finger of left hand.	Hearing.		Reaction time.		Greatest speed of blow with fist.	Snellen's type read at 20 feet through lens.					
	Left arm.	Right arm.		Keeness of hearing.	Highest audible note (by whistle)	To sight.	To sound.		Right Eye.		Left Eye.			
	Inch. Tenths.	Inch. Tenths.	Inch. Tenths.	Inch. Tenths.	Normal?	Vibrations per second.	Hundths. of second.	Hundths. of second.	Feet per second.	Focus of lens.	Type read.	Focus of lens.	Type read.	
36	6	15	6	19	1	4	7	Yes	22,000	17	11	23	None	None

5745

M D Rankes

7-11, 11-11, 11

Initials of Surnames of Father		Initials of Surnames of Mother		F. and M. first cousins?	Date of Birth			Eye Color.	Sex.	Married, Single, Widowed?	Color Sense. Normal?	Occupation.						
Day	Month	Year	Inch.	Tenths.	Inch.	Tenths.	Inch.	Tenths.	Inch.	Tenths.	lbs.	lbs.	lbs.	Cubic inches.	Inches.	Inches.	Right	Left
R	G	No	15	12	75		Brown		M	S	Yes							
Dates of Measurement.			Head length maximum.		Head breadth maximum.		Height standing, less heels of shoes.	Span of arms from opposite finger tips in front of chest.		Weight in ordinary clothing.	Strength of grasp.		Breathing capacity.	Keeness of Eyesight.				
Day	Month	Year	Inch.	Tenths.	Inch.	Tenths.	Inch.	Tenths.	Inch.	Tenths.	lbs.	lbs.	lbs.	Cubic inches.	Inches.	Inches.	Right	Left
1	7	93	7	35	5	7	64	6	64	5	119	46	41	169	22	22	5	5

Height sitting above seat of chair.	Length from elbow to finger tip.		Length of middle finger of left hand.	Hearing.		Reaction time.		Greatest speed of blow with fist.	Soellen's type read at 20 feet through lens.								
	Left arm.	Right arm.		Keeness of hearing.	Highest audible note (by whistle)	To sight.	To sound.		Right Eye.		Left Eye.						
Inch. Tenths.	Inch. Tenths.	Inch. Tenths.	Inch. Tenths.	Normal?	Vibrations per second.	Hundths. of second.	Hundths. of second.	Feet per second.	Focus of lens.	Type read.	Focus of lens.	Type read.					
34	2	16	8	17	-	4	18	Yes	21	.000	20	19	16	None	None		

E. S. Marshman

7-11, 7/11-11, 4/1

5746

Initials of Surnames of Father   Mother		F. and M. first cousins?	Date of Birth			Eye Color.	Sex.	Married, Single, Widowed?	Color Sense. Normal?	Occupation.
M	S	No	29	7	65	Brown	M	S	2/11	Kindergarten College

Dates of Measurement.			Head length maximum.	Head breadth maximum.	Height standing, less heels of shoes.	Span of arms from opposite finger tips in front of chest.	Weight in ordinary clothing.	Strength of grasp.			Breathing capacity.	Keeness of Eyesight.			
Day	Month	Year	Inch. Tenths.	Inch. Tenths.	Inch. Tenths.	Inch. Tenths.	lbs.	Right hand.	Left hand.	lbs.	Cubic inches.	Distance of reading diamond numerals.		Snellen's type read at 20 feet.	
												Right eye.	Left eye.	Right	Left
1	7	93	7-65	5-79	65-3	67-1	141 <sup>3</sup> / <sub>4</sub>	62	57	200	200	25	25	5	5

Height sitting above seat of chair.	Length from elbow to finger tip.		Length of middle finger of left hand.	Hearing.		Reaction time.			Greatest speed of blow with fist.	Snellen's type read at 20 feet through lens.			
	Left arm.	Right arm.		Keeness of hearing.	Highest audible note (by whistle)	To sight.	To sound.	Right Eye.		Left Eye.			
								Focus of lens.		Type read.	Focus of lens.	Type read.	
Inch. Tenths.	Inch. Tenths.	Inch. Tenths.	Inch. Tenths.	Normal?	Vibrations per second.	Hundths. of second.	Hundths. of second.	Feet per second.					
34-5	18-	18-15	4-64	76-	19,000	12	16	15	None	None			

5747

M. A. Hull

w/w, u/w - w/l, w/w

v

Initials of Surnames of Father		F. and M. first cousins?	Date of Birth			Eye Color.	Sex.	Married, Single, Widowed?	Color Sense. Normal?	Occupation.
Day	Month	Year								
H	S	7 <sup>3</sup>	10	11	170	Blue	F	S	Keen dog on line College	

Dates of Measurement.			Head length maximum.	Head breadth maximum.	Height standing, less heels of shoes.	Span of arms from opposite finger tips in front of chest.	Weight in ordinary clothing.	Strength of grasp.		Breathing capacity.	Keeness of Eyesight.			
Day	Month	Year	Inch. Tenths.	Inch. Tenths.	Inch. Tenths.	Inch. Tenths.	lbs.	lbs.	lbs.	Cubic inches.	Distance of reading diamond numerals.		Snellen's type read at 20 feet.	
											Right eye.	Left eye.	Right	Left
1	7	93	7-	5-6	62-	59 9	110	48	25	135	0	14	0	9

Height sitting above seat of chair.	Length from elbow to finger tip.		Length of middle finger of left hand.	Hearing.		Reaction time.		Greatest speed of blow with fist.	Snellen's type read at 20 feet through lens.			
	Left arm.	Right arm.		Keeness of hearing.	Highest audible note (by whistle)	To sight.	To sound.		Right Eye.		Left Eye.	
Inch. Tenths.	Inch. Tenths.	Inch. Tenths.	Inch. Tenths.	Normal?	Vibrations per second.	Hundths. of second.	Hundths. of second.	Feet per second.	Focus of lens.	Type read.	Focus of lens.	Type read.
33 3	15 .4	16 -	4.15	Yes	19 .000	18	16	16	Myopia	-50	6	6

H. O. Archer

11, 11 - 11, 11  
13 57

5748

Initials of Surnames of Father   Mother		F. and M. first cousins?	Date of Birth Day   Month   Year			Eye Color.	Sex.	Married, Single, Widowed?	Color Sense. Normal?	Occupation.
a	s	no	15	2	76	Grey	m	s	no	School

Dates of Measurement.			Head length maximum.	Head breadth maximum.	Height standing, less heels of shoes.	Span of arms from opposite finger tips in front of chest.	Weight in ordinary clothing.	Strength of grasp.		Breathing capacity.	Keeness of Eyesight.			
Day	Month	Year	Inch. Tenths.	Inch. Tenths.	Inch. Tenths.	Inch. Tenths.	lbs.	Right hand.	Left hand.	Cubic inches.	Distance of reading diamond numerals. Right eye.   Left eye.		Snellen's type read at 20 feet. Right   Left	
1	7	93	7.3	5-8	67.5	69.5	141 1/2	86	75	270	25	25	5	5
31	3	94	7.4	5-8	68	70.1	153 1/4	87	80	295	25	22	5	5

Height sitting above seat of chair.	Length from elbow to finger tip.		Length of middle finger of left hand.	Hearing.		Reaction time.		Greatest speed of blow with fist. Feet per second.	Snellen's type read at 20 feet through lens.			
	Left arm.	Right arm.		Keeness of hearing.	Highest audible note (by whistle)	To sight.	To sound.		Right Eye.		Left Eye.	
	Inch. Tenths.	Inch. Tenths.	Inch. Tenths.	Inch. Tenths.	Normal?	Vibrations per second.	Hundths. of second.	Hundths. of second.	Focus of lens.	Type read.	Focus of lens.	Type read.
35.9	18 -	18.3	4.7	Yes	15,000	17	15	23	None		None	
36.3	18.2	18.2	4.7	-	15 -	18	16	24	-		-	



5749

A. E. Hulse

W/W, W/W - 11, 11

Initials of Surnames of Father		F. and M. first cousins?		Date of Birth			Eye Color.	Sex.	Married, Single, Widowed?	Color Sense. Normal?	Occupation.
H	S	No		16	3	72	Brown	M	S	Y	Civil Engineer

Dates of Measurement.			Head length maximum.	Head breadth maximum.	Height standing, less heels of shoes.	Span of arms from opposite finger tips in front of chest.	Weight in ordinary clothing.	Strength of grasp.		Breathing capacity.	Keeness of Eyesight.			
Day	Month	Year	Inch. Tenths.	Inch. Tenths.	Inch. Tenths.	Inch. Tenths.	lbs.	Right hand.	Left hand.	Cubic inches.	Distance of reading diamond numerals.		Snellen's type read at 20 feet.	
											Right eye.	Left eye.	Right	Left
1	7	93	7.58	5.8	68.1	76.7	126	68	64	170	19	16	18	60

Height sitting above seat of chair.	Length from elbow to finger tip.		Length of middle finger of left hand.	Hearing.		Reaction time.		Greatest speed of blow with fist.	Snellen's type read at 20 feet through lens.			
	Left arm.	Right arm.		Keeness of hearing.	Highest audible note (by whistle)	To sight.	To sound.		Right Eye.		Left Eye.	
Inch. Tenths.	Inch. Tenths.	Inch. Tenths.	Inch. Tenths.	Normal?	Vibrations per second.	Hundths. of second.	Hundths. of second.	Feet per second.	Focus of lens.	Type read.	Focus of lens.	Type read.
35.8	18.8	18.6	4.5	Y	2000	28	18	19	-28	6	-14	6

E. Skudder

7/11, 7/11-11, 11

5750

Initials of Surnames of Father   Mother		F. and M. first cousins?	Date of Birth Day   Month   Year			Eye Color.	Sex.	Married, Single, Widowed?	Color Sense. Normal?	Occupation.
S	K	no	14	10	46	Blue	F	3	83	Postal & Tel. work

Dates of Measurement.			Head length maximum.		Head breadth maximum.		Height standing, less heels of shoes.	Span of arms from opposite finger tips in front of chest.	Weight in ordinary clothing.	Strength of grasp.		Breathing capacity.	Keeness of Eyesight.				
Day	Month	Year	Inch.	Tenths.	Inch.	Tenths.	Inch.	Tenths.	lbs.	Right hand.	Left hand.	Cubic inches.	Distance of reading diamond numerals.		Snellen's type read at 20 feet.		
													Right eye.	Left eye.	Right	Left	
3	7	93	6	8	5	5	60	4	61	103	27	26	90	22	25	6	5

Height sitting above seat of chair.	Length from elbow to finger tip.		Length of middle finger of left hand.	Hearing.		Reaction time.		Greatest speed of blow with fist.	Snellen's type read at 20 feet through lens.								
	Left arm.	Right arm.		Keeness of hearing.	Highest audible note (by whistle)	To sight.	To sound.		Right Eye.		Left Eye.						
Inch. Tenths.	Inch. Tenths.	Inch. Tenths.	Inch. Tenths.	Normal?	Vibrations per second.	Hundths. of second.	Hundths. of second.	Feet per second.	Focus of lens.	Type read.	Focus of lens.	Type read.					
32	4	15	4	15	5	3	7	not	13 down 12	.000	24	21	18	not	not	not	not

5751

W. F. Beakwith

wlv - w w 1 - 11 - w 1

7 7 3

Initials of Surnames of Father   Mother		F. and M. first cousins?	Date of Birth			Eye Color.	Sex.	Married, Single, Widowed?	Color Sense. Normal?	Occupation.				
Dates of Measurement.		Head length maximum.	Head breadth maximum.	Height standing, less heels of shoes.	Span of arms from opposite finger tips in front of chest.	Weight in ordinary clothing.	Strength of grasp.		Breathing capacity.	Keeness of Eyesight.				
Day	Month	Year	Inch. Tenths.	Inch. Tenths.	Inch. Tenths.	Inch. Tenths.	lbs.	lbs.	lbs.	Cubic inches.	Inches.	Inches.	Right	Left
3	7	93	7 1	5.4	63 2	64 5	116	76	79	165	25	19	5	9
23	2	95	181	136 1/2	63 1	64 3	115 1/2	77	76	175	22	19	5	9

Height sitting above seat of chair.	Length from elbow to finger tip.		Length of middle finger of left hand.	Hearing.		Reaction time.		Greatest speed of blow with fist.	Snellen's type read at 20 feet through lens.			
	Left arm.	Right arm.		Keeness of hearing.	Highest audible note (by whistle)	To sight.	To sound.		Right Eye.		Left Eye.	
Inch. Tenths.	Inch. Tenths.	Inch. Tenths.	Inch. Tenths.	Normal?	Vibrations per second.	Hundths. of second.	Hundths. of second.	Feet per second.	Focus of lens.	Type read.	Focus of lens.	Type read.
33 7	16 8	17 1	4 3	Yes	20,000	19	14	20	None	-50	6	
33 75	431	436	109 1/2	-	22	22	17	20	-	-70	5	

E. A. Bengo Tschu

mlw, wlv - 11, 11

5752

Initials of Surnames of		F. and M. first cousins?	Date of Birth			Eye Color.	Sex.	Married, Single, Widowed?	Color Sense. Normal?	Occupation.
Father	Mother		Day	Month	Year					
B	B	No	24	6	43	Brown	M	M	B	Surgeon

Dates of Measurement.			Head length maximum.		Head breadth maximum.		Height standing, less heels of shoes.	Span of arms from opposite finger tips in front of chest.		Weight in ordinary clothing.	Strength of grasp.		Breathing capacity.	Keeness of Eyesight.					
			Day	Month	Year	Inch.	Tenths.	Inch.	Tenths.	Inch.	Tenths.	lbs.	Right hand.	Left hand.	Cubic inches.	Distance of reading diamond numerals.		Snellen's type read at 20 feet.	
														Inches.	Inches.	Right	Left		
3	7	93	7	52	6	05	66	8	68	3	14	3	70	66	190	16	19	5	5

Height sitting above seat of chair.	Length from elbow to finger tip.		Length of middle finger of left hand.	Hearing.		Reaction time.		Greatest speed of blow with fist.	Snellen's type read at 20 feet through lens.						
	Left arm.	Right arm.		Keeness of hearing.	Highest audible note (by whistle)	To sight.	To sound.		Right Eye.		Left Eye.				
			Inch.					Tenths.	Inch.	Tenths.	Normal?	Vibrations per second.	Hundths. of second.	Hundths. of second.	Feet per second.
35	17	9	17	78	4	6	Yes	20,000	20	13	20			None	None

5753

J. G. Wallis

111, 722-21, 22

Initials of Surnames of Father		F. and M. first cousins?		Date of Birth			Eye Color.	Sex.	Married, Single, Widowed?	Color Sense. Normal?	Occupation.			
Father	Mother	Day	Month	Year	Right eye.	Left eye.					Right	Left		
W	H	no	28	2	72	Blue	M	S	8	8	Stable			
Dates of Measurement.			Head length maximum.	Head breadth maximum.	Height standing, less heels of shoes.	Span of arms from opposite finger tips in front of chest.	Weight in ordinary clothing.	Strength of grasp.		Breathing capacity.	Keeness of Eyesight.			
Day	Month	Year	Inch. Tenths.	Inch. Tenths.	Inch. Tenths.	Inch. Tenths.	lbs.	Right hand.	Left hand.		Cubic inches.	Right eye.	Left eye.	Right
4	9	93	7.5	6.1	62.8	65.5	114	56	64	180	8	22	18	5

Height sitting above seat of chair.	Length from elbow to finger tip.		Length of middle finger of left hand.	Hearing.		Reaction time.		Greatest speed of blow with fist.	Snellen's type read at 20 feet through lens.			
	Left arm.	Right arm.		Keeness of hearing.	Highest audible note (by whistle)	To sight.	To sound.		Right Eye.		Left Eye.	
	Inch. Tenths.	Inch. Tenths.	Inch. Tenths.	Inch. Tenths.	Normal?	Vibrations per second.	Hundths. of second.	Hundths. of second.	Feet per second.	Focus of lens.	Type read.	Focus of lens.
33.6	17.5	17.5	4.3	Yes	22,000	22	20	22	Asteg <sup>m</sup>		None	



G. E. Aker's

alw, all - ww, 11  
KT

5754

Initials of Surnames of Father   Mother		F. and M. first cousins?	Date of Birth			Eye Color.	Sex.	Married, Single, Widowed?	Color Sense: Normal?	Occupation.
a   d		no	29	8	62	Blue	M	S	Yes	Seaman

Dates of Measurement.			Head length maximum.	Head breadth maximum.	Height standing, less heels of shoes.	Span of arms from opposite finger tips in front of chest.	Weight in ordinary clothing.	Strength of grasp.		Breathing capacity.	Keeness of Eyesight.				
Day	Month	Year	Inch. Tenths.	Inch. Tenths.	Inch. Tenths.	Inch. Tenths.	lbs.	Right hand.	Left hand.	Cubic inches.	Distance of reading diamond numerals.		Snellen's type read at 20 feet.		
											Right eye.	Left eye.	Right	Left	
4	7	93	7	75	6.32	70.7	71.8	179 <sup>3</sup> / <sub>4</sub>	101	95	259	22	22	5	5

Height sitting above seat of chair.	Length from elbow to finger tip.		Length of middle finger of left hand.	Hearing.		Reaction time.		Greatest speed of blow with fist.	Snellen's type read at 20 feet through lens.			
	Left arm.	Right arm.		Keeness of hearing.	Highest audible note (by whistle)	To sight.	To sound.		Right Eye.		Left Eye.	
Inch. Tenths.	Inch. Tenths.	Inch. Tenths.	Inch. Tenths.	Normal?	Vibrations per second.	Hundths. of second.	Hundths. of second.	Feet per second.	Focus of lens.	Type read.	Focus of lens.	Type read.
37.2	18.9	18.8	4.8	Yes	21,000	18	15	20	None	None	None	None

5755

W. H. Lewis

all - with w/ tu

Initials of Surnames of Father		F. and M. first cousins?		Date of Birth			Eye Color.	Sex.	Married, Single, Widowed?	Color Sense. Normal?	Occupation.
L	E	no		17	9	19	blueish br	m	m	yo	Car driver

Dates of Measurement.			Head length maximum.	Head breadth maximum.	Height standing, less heels of shoes.	Span of arms from opposite finger tips in front of chest.	Weight in ordinary clothing.	Strength of grasp.		Breathing capacity.	Keeness of Eyesight.			
Day	Month	Year	Inch. Tenth.	Inch. Tenth.	Inch. Tenth.	Inch. Tenth.	lbs.	Right hand.	Left hand.	Cubic inches.	Distance of reading diamond numerals.		Snellen's type read at 20 feet.	
											Right eye.	Left eye.	Right	Left
5	7	93	7.5	6.2	63.9	64.2	179	50	42	140	0	0	60	0

Height sitting above seat of chair.	Length from elbow to finger tip.		Length of middle finger of left hand.	Hearing.		Reaction time.			Greatest speed of blow with fist.	Snellen's type read at 20 feet through lens.			
	Left arm.	Right arm.		Keeness of hearing.	Highest audible note (by whistle)	To sight.	To sound.	Feet per second.		Right Eye.		Left Eye.	
Inch. Tenth.	Inch. Tenth.	Inch. Tenth.	Inch. Tenth.	Normal?	Vibrations per second.	Hundths. of second.	Hundths. of second.	Feet per second.	Focus of lens.	Type read.	Focus of lens.	Type read.	
33.8	17.15	17.4	4.4	not	3000 12	27	22	14	+14	9	+14	6	

H W Lewis

T 11 7 11 - 41 11  
4 alt

Initials of Surnames of Father Mother		F. and M. first cousins?	Date of Birth			Eye Color.	Sex.	Married, Single, Widowed?	Color Sense. Normal?	Occupation.
L	C	No	18	8	47	Brown	Male	S	Y	Educational Director Brooklyn Museum Art

Dates of Measurement.			Head length maximum.	Head breadth maximum.	Height standing, less heels of shoes.	Span of arms from opposite finger tips in front of chest.	Weight in ordinary clothing.	Strength of grasp.		Breathing capacity.	Keeness of Eyesight.			
Day	Month	Year	Inch. Tenths.	Inch. Tenths.	Inch. Tenths.	Inch. Tenths.	lbs.	Right hand.	Left hand.	Cubic inches.	Distance of reading diamond numerals.		Snellen's type read at 20 feet.	
											Right eye.	Left eye.	Right	Left
5	7	93	7.95	6.25	67.8	69	174 <sup>3</sup> / <sub>4</sub>	95	95	230	25	25	5	5

Height sitting above seat of chair.	Length from elbow to finger tip.		Length of middle finger of left hand.	Hearing.		Reaction time.		Greatest speed of blow with fist.	Snellen's type read at 20 feet through lens.									
	Left arm.	Right arm.		Keeness of hearing.	Highest audible note (by whistle)	To sight.	To sound.		Right Eye.		Left Eye.							
									Normal?	Vibrations per second.	Hundths. of second.	Hundths. of second.	Feet per second.	Focus of lens.	Type read.	Focus of lens.	Type read.	
Inch. Tenths.	Inch. Tenths.	Inch. Tenths.	Inch. Tenths.															
35.9	18	18.2	4.6	Yes	12,000	17	4	22			None	None						

5757

G B Kerwan

w/w, w/l - w/l, w/l

Initials of Surnames of Father   Mother		F. and M. first cousins?	Date of Birth			Eye Color.	Sex.	Married, Single, Widowed?	Color Sense. Normal?	Occupation.					
Dates of Measurement.			Head length maximum.	Head breadth maximum.	Height standing, less heels of shoes.	Span of arms from opposite finger tips in front of chest.	Weight in ordinary clothing.	Strength of grasp.		Breathing capacity.	Keeness of Eyesight.				
Day	Month	Year	Inch. Tenths.	Inch. Tenths.	Inch. Tenths.	Inch. Tenths.	lbs.	Right hand.	Left hand.	Cubic inches.	Distance of reading diamond numerals.		Snellen's type read at 20 feet.		
											Right eye.	Left eye.	Right	Left	
K	G	No	1	4	68	Blue	m.	S	Yes		Clerk				
5	7	93	7.88	6-	65.6	69	144 $\frac{1}{4}$	94	85	218	28	22	5	5	

Height sitting above seat of chair.	Length from elbow to finger tip.		Length of middle finger of left hand.	Hearing.		Reaction time.			Greatest speed of blow with fist.	Snellen's type read at 20 feet through lens.			
	Left arm.	Right arm.		Keeness of hearing.	Highest audible note (by whistle)	To sight.	To sound.	Right Eye.		Left Eye.			
	Inch. Tenths.	Inch. Tenths.	Inch. Tenths.	Inch. Tenths.	Normal?	Vibrations per second.	Hundths. of second.	Hundths. of second.	Feet per second.	Focus of lens.	Type read.	Focus of lens.	Type read.
33.2	18.1	18.5	4.6	Yes	22,000	17	18	19	None		None		

O C Bailey

711 Tal-11, 11  
Ky

5758

Initials of Surnames of Father   Mother		F. and M. first cousins?	Date of Birth			Eye Color.	Sex.	Married, Single, Widowed?	Color Sense. Normal?	Occupation.
J	K	No	18	12	6	Blue	M	M	Y	Clergyman

Dates of Measurement.			Head length maximum.	Head breadth maximum.	Height standing, less heels of shoes.	Span of arms from opposite finger tips in front of chest.	Weight in ordinary clothing.	Strength of grasp.		Breathing capacity.	Keeness of Eyesight.			
Day	Month	Year	Inch. Tenths.	Inch. Tenths.	Inch. Tenths.	Inch. Tenths.	lbs.	Right hand.	Left hand.	Cubic inches.	Distance of reading diamond numerals.		Snellen's type read at 20 feet.	
											Right eye.	Left eye.	Right	Left
5	7	93	7.6	5.85	69.5	72.9	153.2	109	102	220	16	14	6	6

Height sitting above seat of chair.	Length from elbow to finger tip.		Length of middle finger of left hand.	Hearing.		Reaction time.			Greatest speed of blow with fist.	Snellen's type read at 20 feet through lens.			
	Left arm.	Right arm.		Keeness of hearing.	Highest audible note (by whistle)	To sight.	To sound.	Feet per second.		Right Eye.		Left Eye.	
Inch. Tenths.	Inch. Tenths.	Inch. Tenths.	Inch. Tenths.	Normal?	Vibrations per second.	Hundths. of second.	Hundths. of second.	Feet per second.	Focus of lens.	Type read.	Focus of lens.	Type read.	
36.2	19.3	19.75	4.8	Y	21,000	20	17	18	None	None	None	None	



5759

J. M. F. Wilson

u/w, w/w = 11.11

Initials of Surnames of Father   Mother		F. and M. first cousins?	Date of Birth			Eye Color.	Sex.	Married, Single, Widowed?	Color Sense. Normal?	High Occupation.
W	P	No	14	2	80	Blue	M	S	Yes	School of Science Sterling

Dates of Measurement.			Head length maximum.	Head breadth maximum.	Height standing, less heels of shoes.	Span of arms from opposite finger tips in front of chest.	Weight in ordinary clothing.	Strength of grasp.		Breathing capacity.	Keeness of Eyesight.			
Day	Month	Year	Inch. Tenths.	Inch. Tenths.	Inch. Tenths.	Inch. Tenths.	lbs.	Right hand.	Left hand.	Cubic inches.	Distance of reading diamond numerals.		Snellen's type read at 20 feet.	
											Right eye.	Left eye.	Right	Left
6	7	93	74	59	58.2	58.3	80	40	45	130	32	32	5	5

Height sitting above seat of chair.	Length from elbow to finger tip.		Length of middle finger of left hand.	Hearing.		Reaction time.		Greatest speed of blow with fist.	Snellen's type read at 20 feet through lens.					
	Left arm.	Right arm.		Keeness of hearing.	Highest audible note (by whistle)	To sight.	To sound.		Right Eye.		Left Eye.			
Inch. Tenths.	Inch. Tenths.	Inch. Tenths.	Inch. Tenths.	Normal?	Vibrations per second.	Hundths. of second.	Hundths. of second.	Feet per second.	Focus of lens.	Type read.	Focus of lens.	Type read.		
30	2	15-4	15-6	3-9	Yes	22,000	19	17	19	None		None		

L. C. Johnson

711, 711 - 11, 11

5760

Initials of Surnames of Father   Mother		F. and M. first cousins?	Date of Birth Day   Month   Year			Eye Color.	Sex.	Married, Single, Widowed?	Color Sense. Normal?	Occupation.
J	B	No	6	1	77	Blue	M	S	U	Draper App <sup>5</sup>

Dates of Measurement.			Head length maximum.	Head breadth maximum.	Height standing, less heels of shoes.	Span of arms from opposite finger tips in front of chest.	Weight in ordinary clothing.	Strength of grasp.		Breathing capacity.	Keeness of Eyesight.			
Day	Month	Year	Inch. Tenths.	Inch. Tenths.	Inch. Tenths.	Inch. Tenths.	lbs.	Right hand.	Left hand.	Cubic inches.	Distance of reading diamond numerals. Right eye.   Left eye.		Snellen's type read at 20 feet. Right   Left	
6	7	93	7.5	5.6	72.1	73.5	149	67	62	271	22	22	5	6

Height sitting above seat of chair.	Length from elbow to finger tip.		Length of middle finger of left hand.	Hearing.		Reaction time.		Greatest speed of blow with fist.	Snellen's type read at 20 feet through lens.			
	Left arm.	Right arm.		Keeness of hearing.	Highest audible note (by whistle)	To sight.	To sound.		Right Eye.		Left Eye.	
Inch. Tenths.	Inch. Tenths.	Inch. Tenths.	Inch. Tenths.	Normal?	Vibrations per second.	Hundths. of second.	Hundths. of second.	Feet per second.	Focus of lens.	Type read.	Focus of lens.	Type read.
37.5	19.3	19.35	4.6	Yes	22,000	24	17	-	None	None	None	None

5761

J. R. Gardiner

4214, 4444 - 4444, 11  
21

Initials of Surnames of Father		F. and M. first cousins?		Date of Birth			Eye Color.	Sex.	Married, Single, Widowed?	Color Sense. Normal?	Occupation.							
Father	Mother	No	Yes	Day	Month	Year												
G	W	No		14	3	86	Blue	m	S	Yes	Architect.							
Dates of Measurement.			Head length maximum.		Head breadth maximum.		Height standing, less heels of shoes.	Span of arms from opposite finger tips in front of chest.	Weight in ordinary clothing.	Strength of grasp.		Breathing capacity.	Keeness of Eyesight.					
Day	Month	Year	Inch.	Tenths.	Inch.	Tenths.				Inch.	Tenths.		lbs.	Right hand.	Left hand.	Cubic inches.	Distance of reading diamond numerals.	
7	7	93	7	8	5	6	66	-	65	6	123 1/2	79	76	200	8	8	0	0

Height sitting above seat of chair.	Length from elbow to finger tip.		Length of middle finger of left hand.	Hearing.		Reaction time.		Greatest speed of blow with fist.	Snellen's type read at 20 feet through lens.							
	Left arm.	Right arm.		Keeness of hearing.	Highest audible note (by whistle)	To sight.	To sound.		Right Eye.		Left Eye.					
									Normal?	Vibrations per second.	Hundths. of second.	Hundths. of second.	Feet per second.	Focus of lens.	Type read.	Focus of lens.
Inch. Tenths.	Inch. Tenths.	Inch. Tenths.	Inch. Tenths.	Normal?	Vibrations per second.	Hundths. of second.	Hundths. of second.	Feet per second.	Focus of lens.	Type read.	Focus of lens.	Type read.				
35	7	17	65	17	7	4	6	Yes	16,000	20	18	-	-6	5	-6	5

E. M. Blakemey

U.S.A. - 11, 11  
Vg

5762

Initials of Surnames of		F. and M. first cousins?	Date of Birth			Eye Color.	Sex.	Married, Single, Widowed?	Color Sense. Normal?	Occupation.
Father	Mother		Day	Month	Year					
E	S	No	12	9	50	Green	M	Y		

Dates of Measurement.			Head length maximum.	Head breadth maximum.	Height standing, less heels of shoes.	Span of arms from opposite finger tips in front of chest.	Weight in ordinary clothing.	Strength of grasp.		Breathing capacity.	Keeness of Eyesight.			
								Right hand.	Left hand.		Distance of reading diamond numerals.		Snellen's type read at 20 feet.	
Day	Month	Year	Inch. Tenths.	Inch. Tenths.	Inch. Tenths.	Inch. Tenths.	Ibs.	Ibs.	Ibs.	Cubic inches.	Inches.	Inches.	Right	Left
7	7	93	7.4	5.8	64.7	62.4	122	64	60	176	22	22	9	6

Height sitting above seat of chair.	Length from elbow to finger tip.		Length of middle finger of left hand.	Hearing.		Reaction time.		Greatest speed of blow with fist.	Snellen's type read at 20 feet through lens.			
	Left arm.	Right arm.		Keeness of hearing.	Highest audible note (by whistle)	To sight.	To sound.		Right Eye.		Left Eye.	
Inch. Tenths.	Inch. Tenths.	Inch. Tenths.	Inch. Tenths.	Normal?	Vibrations per second.	Hundths. of second.	Hundths. of second.	Feet per second.	Focus of lens.	Type read.	Focus of lens.	Type read.
34.4	16.7	17.1	4.4	Yes	19,000	21	16	-	-70	5	70	5

5763

S. M. Toradley

211, 211 - 11, 11  
y y y

Initials of Surnames of Father		F. and M. first cousins?		Date of Birth			Eye Color.	Sex.	Married, Single, Widowed?	Color Sense. Normal?	Occupation.
B	E	No		22	1	55	Blue	F	S	Yes	Teaching Science

Dates of Measurement.			Head length maximum.	Head breadth maximum.	Height standing, less heels of shoes.	Span of arms from opposite finger tips in front of chest.	Weight in ordinary clothing.	Strength of grasp.		Breathing capacity.	Keeness of Eyesight.			
Day	Month	Year	Inch. Tenth.	Inch. Tenth.	Inch. Tenth.	Inch. Tenth.	lbs.	Right hand.	Left hand.	Cubic inches.	Distance of reading diamond numerals.		Snellen's type read at 20 feet.	
											Right eye.	Left eye.	Right	Left
7	7	93	7.3	5.65	60.5	61.6	112	37	46	132	16	16	18	36

Height sitting above seat of chair.	Length from elbow to finger tip.		Length of middle finger of left hand.	Hearing.		Reaction time.		Greatest speed of blow with fist.	Snellen's type read at 20 feet through lens.			
	Left arm.	Right arm.		Keeness of hearing.	Highest audible note (by whistle)	To sight.	To sound.		Right Eye.		Left Eye.	
	Inch. Tenth.	Inch. Tenth.	Inch. Tenth.	Inch. Tenth.	Normal?	Vibrations per second.	Hundths. of second.	Hundths. of second.	Feet per second.	Focus of lens.	Type read.	Focus of lens.
32.3	15.6	15.8	3.9	Yes	22,000	17	12	-	20/60		20	6



F.M. Walker

wal-wll-11-11  
+ + j

5764

Initials of Surnames of Father   Mother		F. and M. first cousins?	Date of Birth			Eye Color.	Sex.	Married, Single, Widowed?	Color Sense. Normal?	Occupation.
W	B	W	7	12	62	Blue	F	S	Y	Student mathematics

Dates of Measurement.			Head length maximum.	Head breadth maximum.	Height standing, less heels of shoes.	Span of arms from opposite finger tips in front of chest.	Weight in ordinary clothing.	Strength of grasp.		Breathing capacity.	Keeness of Eyesight.			
Day	Month	Year	Inch. Tenths.	Inch. Tenths.	Inch. Tenths.	Inch. Tenths.	lbs.	Right hand.	Left hand.	Cubic inches.	Distance of reading diamond numerals.		Snellen's type read at 20 feet.	
											Right eye.	Left eye.	Right	Left
7	7	93	7.45	5.92	64.4	62-	116	54	49	191	25	12	9	12

Height sitting above seat of chair.	Length from elbow to finger tip.		Length of middle finger of left hand.	Hearing.		Reaction time.		Greatest speed of blow with fist.	Snellen's type read at 20 feet through lens.			
	Left arm.	Right arm.		Keeness of hearing.	Highest audible note (by whistle)	To sight.	To sound.		Right Eye.		Left Eye.	
Inch. Tenths.	Inch. Tenths.	Inch. Tenths.	Inch. Tenths.	Normal?	Vibrations per second.	Hundths. of second.	Hundths. of second.	Feet per second.	Focus of lens.	Type read.	Focus of lens.	Type read.
35-	15.2	16.6	4.05	Y	19,000	17	6	-	-70	6	20/60	20/90

5765

C. J. Spencer

Will. T. H. - W. L. W. L.

T.C.

Initials of Surnames of Father   Mother		F. and M. first cousins?	Date of Birth			Eye Color.	Sex.	Married, Single, Widowed?	Color Sense. Normal?	Occupation.
Day	Month	Year								
S	B	No	9	2	172	Blue	m	S	Yes	Clark

Dates of Measurement.			Head length maximum.	Head breadth maximum.	Height standing, less heels of shoes.	Span of arms from opposite finger tips in front of chest.	Weight in ordinary clothing.	Strength of grasp.		Breathing capacity.	Keeness of Eyesight.			
Day	Month	Year	Inch. Tenths.	Inch. Tenths.	Inch. Tenths.	Inch. Tenths.	lbs.	Right hand.	Left hand.	Cubic inches.	Distance of reading diamond numerals.		Snellen's type read at 20 feet.	
											Right eye.	Left eye.	Right	Left
7	7	93	7.6	6.1	66.8	29.9	140	90	70	215	22	25	5	5

Height sitting above seat of chair.	Length from elbow to finger tip.		Length of middle finger of left hand.	Hearing.		Reaction time.		Greatest speed of blow with fist.	Snellen's type read at 20 feet through lens.					
	Left arm.	Right arm.		Keeness of hearing.	Highest audible note (by whistle)	To sight.	To sound.		Right Eye.		Left Eye.			
Inch. Tenths.	Inch. Tenths.	Inch. Tenths.	Inch. Tenths.	Normal?	Vibrations per second.	Hundths. of second.	Hundths. of second.	Feet per second.	Focus of lens.	Type read.	Focus of lens.	Type read.		
36	17.8	18	4.5	Yes	21,000	19	14	-	None		None			

M. E. R. Mills

W 11, all - W 11, 11

5766

Initials of Surnames of		F. and M. first cousins?	Date of Birth			Eye Color.	Sex.	Married, Single, Widowed?	Color Sense. Normal?	Occupation.
Father	Mother		Day	Month	Year					
M	T	No.	7	4	77	Blue Gray	F	S	Y	Pupil Teacher

Dates of Measurement.			Head length maximum.	Head breadth maximum.	Height standing, less heels of shoes.	Span of arms from opposite finger tips in front of chest.	Weight in ordinary clothing.	Strength of grasp.		Breathing capacity.	Keeness of Eyesight.			
Day	Month	Year	Inch. Tenths.	Inch. Tenths.	Inch. Tenths.	Inch. Tenths.	lbs.	Right hand.	Left hand.	Cubic inches.	Distance of reading diamond numerals.		Snellen's type read at 20 feet.	
											Right eye.	Left eye.	Right	Left
7	7	93	7.15	5.3	60.1	56.3	98	39	31	100	25	12	5	18

Height sitting above seat of chair.	Length from elbow to finger tip.		Length of middle finger of left hand.	Hearing.		Reaction time.		Greatest speed of blow with fist.	Snellen's type read at 20 feet through lens.									
	Left arm.	Right arm.		Keeness of hearing.	Highest audible note (by whistle)	To sight.	To sound.		Right Eye.		Left Eye.							
									Normal?	Vibrations per second.	Hundths. of second.	Hundths. of second.	Feet per second.	Focus of lens.	Type read.	Focus of lens.	Type read.	
Inch. Tenths.	Inch. Tenths.	Inch. Tenths.	Inch. Tenths.															
32.8	14.6	14.9	3.8	Y	18,000	20	16	-			None	+24	5					

5767

D. M. Ashton

111 - 111 - 111, 111

y

Initials of Surnames of Father		F. and M. first cousins?		Date of Birth			Eye Color.	Sex.	Married, Single, Widowed?	Color Sense Normal?	Occupation.							
Father	Mother	Day	Month	Year	Right hand.	Left hand.					Right eye.	Left eye.	Snellen's type read at 20 feet.					
A	P	No	15	3	63	Blue	m	S	Y	Scholar as for Geology								
Dates of Measurement.			Head length maximum.		Head breadth maximum.		Height standing, less heels of shoes.	Span of arms from opposite finger tips in front of chest.		Weight in ordinary clothing.	Strength of grasp.		Breathing capacity.	Keeness of Eyesight.				
Day	Month	Year	Inch.	Tenths.	Inch.	Tenths.	Inch.	Tenths.	Inch.	Tenths.	lbs.	lbs.	lbs.	Cubic inches.	Inches.	Inches.	Right	Left
7	7	93	7	6	6	2	64	9	66	-	158	60	60	210	19	19	12	6

Height sitting above seat of chair.	Length from elbow to finger tip.		Length of middle finger of left hand.	Hearing.		Reaction time.		Greatest speed of blow with fist.	Snellen's type read at 20 feet through lens.							
	Left arm.	Right arm.		Keeness of hearing.	Highest audible note (by whistle)	To sight.	To sound.		Right Eye.		Left Eye.					
									Normal?	Vibrations per second.	Hundths. of second.	Hundths. of second.	Feet per second.	Focus of lens.	Type read.	Focus of lens.
Inch. Tenths.	Inch. Tenths.	Inch. Tenths.	Inch. Tenths.	Normal?	Vibrations per second.	Hundths. of second.	Hundths. of second.	Feet per second.	Focus of lens.	Type read.	Focus of lens.	Type read.				
36	2	17	3	17	5	4	6	40	19	000	19	17	-	-32	5	not

B. Steadman

Wlw, www - wl, w

5768

Initials of Surnames of		F. and M. first cousins?	Date of Birth			Eye Color.	Sex.	Married, Single, Widowed?	Color Sense. Normal?	Occupation.
Father	Mother		Day	Month	Year					
S	B	No	16	1	65	Brown Gray	M	S	Y	Student Science

Dates of Measurement.			Head length maximum.	Head breadth maximum.	Height standing, less heels of shoes.	Span of arms from opposite finger tips in front of chest.	Weight in ordinary clothing.	Strength of grasp.		Breathing capacity.	Keeness of Eyesight.			
Day	Month	Year	Inch. Tenths.	Inch. Tenths.	Inch. Tenths.	Inch. Tenths.	lbs.	Right hand.	Left hand.	Cubic inches.	Distance of reading diamond numerals.		Snellen's type read at 20 feet.	
											Right eye.	Left eye.	Right	Left
7	7	93	7.2	6.15	63-	64.6	118-	61	61	182	22	22	5	5

Height sitting above seat of chair.	Length from elbow to finger tip.		Length of middle finger of left hand.	Hearing.		Reaction time.		Greatest speed of blow with fist.	Snellen's type read at 20 feet through lens.						
	Left arm.	Right arm.		Keeness of hearing.	Highest audible note (by whistle)	To sight.	To sound.		Right Eye.		Left Eye.				
									Normal?	Vibrations per second.	Hundths. of second.	Hundths. of second.	Foot per second.	Focus of lens.	Type read.
Inch. Tenths.	Inch. Tenths.	Inch. Tenths.	Inch. Tenths.												
34.4	16.6	16.6	4.25	Yes	20,000	19	14	-			None	None			



5769

J. S. Stadman

7-11, 7-11-11, 11

Initials of Surnames of Father   Mother		F. and M. first cousins?	Date of Birth			Eye Color.	Sex.	Married, Single, Widowed?	Color Sense. Normal?	Occupation.
S	B	No	6	7	65	Blue	M	S	Yes	Kindergarten Teacher

Dates of Measurement.			Head length maximum.	Head breadth maximum.	Height standing, less heels of shoes.	Span of arms from opposite finger tips in front of chest.	Weight in ordinary clothing.	Strength of grasp.		Breathing capacity.	Keeness of Eyesight.			
Day	Month	Year	Inch. Tenths.	Inch. Tenths.	Inch. Tenths.	Inch. Tenths.	lbs.	Right hand.	Left hand.	Cubic inches.	Distance of reading diamond numerals.		Snellen's type read at 20 feet.	
											Right eye.	Left eye.	Right	Left
8	7	93	7.2	6.15	64	66.4	119	65	66	180	25	25	5	5

Height sitting above seat of chair.	Length from elbow to finger tip.		Length of middle finger of left hand.	Hearing.		Reaction time.		Greatest speed of blow with fist.	Snellen's type read at 20 feet through lens.			
	Left arm.	Right arm.		Keeness of hearing.	Highest audible note (by whistle)	To sight.	To sound.		Right Eye.		Left Eye.	
Inch. Tenths.	Inch. Tenths.	Inch. Tenths.	Inch. Tenths.	Normal?	Vibrations per second.	Hundths. of second.	Hundths. of second.	Feet per second.	Focus of lens.	Type read.	Focus of lens.	Type read.
34.5	16.4	16.6	4.15	Yes	22,000	17	13	-	None		None	

a. S. B. Holton

aa, aa1-11, 1a

5770

Initials of Surnames of Father		Initials of Surnames of Mother		F. and M. first cousins?	Date of Birth			Eye Color.	Sex.	Married, Single, Widowed?	Color Sense. Normal?	Occupation.		
Day		Month		Year										
H		B		No	24	6	70	Blue Gray	F	S	Yes	Teacher Kindergarten		
Dates of Measurement.			Head length maximum.	Head breadth maximum.	Height standing, less heels of shoes.	Span of arms from opposite finger tips in front of chest.	Weight in ordinary clothing.	Strength of grasp.		Breathing capacity.	Keeness of Eyesight.			
Day	Month	Year	Inch. Tenths.	Inch. Tenths.	Inch. Tenths.	Inch. Tenths.	lbs.	Right hand.	Left hand.	Cubic inches.	Distance of reading diamond numerals. Right eye.	Distance of reading diamond numerals. Left eye.	Snellen's type read at 20 feet. Right	Snellen's type read at 20 feet. Left
8	7	93	6.75	5.6	65.9	66.1	127	53	55	165	28	32	5	5

Height sitting above seat of chair.	Length from elbow to finger tip.		Length of middle finger of left hand.	Hearing.		Reaction time.		Greatest speed of blow with fist.	Snellen's type read at 20 feet through lens.			
	Left arm.	Right arm.		Keeness of hearing.	Highest audible note (by whistle)	To sight.	To sound.		Right Eye.		Left Eye.	
Inch. Tenths.	Inch. Tenths.	Inch. Tenths.	Inch. Tenths.	Normal?	Vibrations per second.	Hundths. of second.	Hundths. of second.	Feet per second.	Focus of lens.	Type read.	Focus of lens.	Type read.
35.2	16.9	16.9	4.3	Yes	22,000	15	14	-	Not	Not	Not	Not

5771

E. Lacey

r 11, 211 - 11, 11

Initials of Surnames of Father   Mother		F. and M. first cousins?	Date of Birth			Eye Color.	Sex.	Married, Single, Widowed?	Color Sense. Normal?	Occupation.						
Day	Month	Year	Inch.	Tenths.	Inch.	Tenths.	Inch.	Tenths.	lbs.	lbs.	lbs.	Cubic inches.	Inches.	Inches.	Right	Left
L	J	No	14	10	75	Gray	M	S	Y	Draftsman						

Dates of Measurement.			Head length maximum.	Head breadth maximum.	Height standing, less heels of shoes.	Span of arms from opposite finger tips in front of chest.	Weight in ordinary clothing.	Strength of grasp.		Breathing capacity.	Keeness of Eyesight.								
Day	Month	Year	Inch.	Tenths.	Inch.	Tenths.	Inch.	Tenths.	lbs.	Right hand.	Left hand.	Cubic inches.	Distance of reading diamond numerals. Right eye.	Left eye.	Snellen's type read at 20 feet.				
8.	7	93	7	7	5	8	67	-	68	-	129	$\frac{3}{4}$	76	60	205	25	25	5	5

Height sitting above seat of chair.	Length from elbow to finger tip.		Length of middle finger of left hand.	Hearing.		Reaction time.		Greatest speed of blow with fist.	Snellen's type read at 20 feet through lens.				
	Left arm.	Right arm.		Keeness of hearing.	Highest audible note (by whistle)	To sight.	To sound.		Right Eye.		Left Eye.		
Inch. Tenths.	Inch. Tenths.	Inch. Tenths.	Inch. Tenths.	Normal?	Vibrations per second.	Hundths. of second.	Hundths. of second.	Feet per second.	Focus of lens.	Type read.	Focus of lens.	Type read.	
35	17	6	17	8	4	35	Yes	21,000	20	16	-	None	None

G. H. a Guitser

wt, all - 11, 11

5772

Initials of Surnames of Father   Mother		F. and M. first cousins?	Date of Birth			Eye Color.	Sex.	Married, Single, Widowed?	Color Sense. Normal?	Occupation.
G	H	No	13	9	74	Blue	M	S	Not	Apprentice

Dates of Measurement.			Head length maximum.	Head breadth maximum.	Height standing, less heels of shoes.	Span of arms from opposite finger tips in front of chest.	Weight in ordinary clothing.	Strength of grasp.		Breathing capacity.	Keeness of Eyesight.			
Day	Month	Year	Inch. Tenths.	Inch. Tenths.	Inch. Tenths.	Inch. Tenths.	lbs.	Right hand.	Left hand.	Cubic inches.	Distance of reading diamond numerals.		Snellen's type read at 20 feet.	
											Right eye.	Left eye.	Right	Left
10	7	93	7.75	6.05	67.7	66.8	151 $\frac{1}{2}$	76	75	240	25	25	5	5

Height sitting above seat of chair.	Length from elbow to finger tip.		Length of middle finger of left hand.	Hearing.		Reaction time.		Greatest speed of blow with fist.	Snellen's type read at 20 feet through lens.			
	Left arm.	Right arm.		Keeness of hearing.	Highest audible note (by whistle)	To sight.	To sound.		Right Eye.		Left Eye.	
Inch. Tenths.	Inch. Tenths.	Inch. Tenths.	Inch. Tenths.	Normal?	Vibrations per second.	Hundths. of second.	Hundths. of second.	Feet per second.	Focus of lens.	Type read.	Focus of lens.	Type read.
36.8	17.1	17.25	4.29	Yes	22,000	15	12	-	None		None	

5773

W. J. Crosbie

a/m. w/m - 11, 1  
T

Initials of Surnames of Father   Mother		F. and M. first cousins?	Date of Birth			Eye Color.	Sex.	Married, Single, Widowed?	Color Sense. Normal?	Occupation.				
Dates of Measurement.		Head length maximum.	Head breadth maximum.	Height standing, less heels of shoes.	Span of arms from opposite finger tips in front of chest.	Weight in ordinary clothing.	Strength of grasp.		Breathing capacity.	Keeness of Eyesight.				
Day	Month	Year	Inch. Tenths.	Inch. Tenths.	Inch. Tenths.	Inch. Tenths.	lbs.	Right hand.	Left hand.	Cubic inches.	Distance of reading diamond numerals.		Snellen's type read at 20 feet.	
											Right eye.	Left eye.	Right	Left
B	J	No	20	2	74	Grey	m	S	9/10		Electrician			
10	7	93	7.55	5.85	72.7	73.4	149 <sup>3</sup> / <sub>2</sub>	94	80	250	22	25	18	18

Height sitting above seat of chair.	Length from elbow to finger tip.		Length of middle finger of left hand.	Hearing.		Reaction time.		Greatest speed of blow with fist.	Snellen's type read at 20 feet through lens.			
	Left arm.	Right arm.		Keeness of hearing.	Highest audible note (by whistle)	To sight.	To sound.		Right Eye.		Left Eye.	
Inch. Tenths.	Inch. Tenths.	Inch. Tenths.	Inch. Tenths.	Normal?	Vibrations per second.	Hundths. of second.	Hundths. of second.	Feet per second.	Focus of lens.	Type read.	Focus of lens.	Type read.
38.4	18.9	19.3	4.5	Y.	20,000	18	16	-	-36	6	-36	6



F. E. Arthur

11, 21 - 11, 11  
u

Initials of Surnames of Father   Mother		F. and M. first cousins?	Date of Birth			Eye Color.	Sex.	Married, Single, Widowed?	Color Sense. Normal?	Occupation.
a	B	No	9	11	79	Blue	M	S	Yes	Scholar

Dates of Measurement.			Head length maximum.	Head breadth maximum.	Height standing, less heels of shoes.	Span of arms from opposite finger tips in front of chest.	Weight in ordinary clothing.	Strength of grasp.		Breathing capacity.	Keeness of Eyesight.			
Day	Month	Year	Inch. Tenths.	Inch. Tenths.	Inch. Tenths.	Inch. Tenths.	lbs.	Right hand.	Left hand.	Cubic inches.	Distance of reading diamond numerals.		Snellen's type read at 20 feet.	
											Right eye.	Left eye.	Right	Left
10	7	93	6.9	5.25	55.7	57.3	61	31	25	90	22	22	5	5

Height sitting above seat of chair.	Length from elbow to finger tip.		Length of middle finger of left hand.	Hearing.		Reaction time.		Greatest speed of blow with fist.	Snellen's type read at 20 feet through lens.					
	Left arm.	Right arm.		Keeness of hearing.	Highest audible note (by whistle)	To sight.	To sound.		Right Eye.		Left Eye.			
	Inch. Tenths.	Inch. Tenths.							Inch. Tenths.	Inch. Tenths.	Normal?	Vibrations per second.	Hundths. of second.	Hundths. of second.
28.8	14.9	15.1	3.85	Yes	21,000	22	18		None	None				

5775

J. E. Priestley

7/11/11 - 11, 11

Initials of Surnames of Father   Mother		F. and M. first cousins?	Date of Birth			Eye Color.	Sex.	Married, Single, Widowed?	Color Sense. Normal?	Occupation.
Day	Month	Year								
P	R	No	3	3	1866	Blue	M	S	Yes	Journalist

Dates of Measurement.			Head length maximum.		Head breadth maximum.		Height standing, less heels of shoes.		Span of arms from opposite finger tips in front of chest.		Weight in ordinary clothing.	Strength of grasp.		Breathing capacity.	Keeness of Eyesight.			
Day	Month	Year	Inch.	Tenths.	Inch.	Tenths.	Inch.	Tenths.	Inch.	Tenths.	lbs.	Right hand.	Left hand.	lbs.	Cubic inches.	Distance of reading diamond numerals.		Snellen's type read at 20 feet.
Right eye.		Left eye.		Right	Left													
11	7	93	6	9	5	89	59	3	56	9	100	34	32	90	10	8	0	0

Height sitting above seat of chair.	Length from elbow to finger tip.		Length of middle finger of left hand.	Hearing.		Reaction time.		Greatest speed of blow with fist.	Snellen's type read at 20 feet through lens.								
	Left arm.	Right arm.		Keeness of hearing.	Highest audible note (by whistle)	To sight.	To sound.		Right Eye.		Left Eye.						
									Normal?	Vibrations per second.	Hundths. of second.	Hundths. of second.	Feet per second.	Focus of lens.	Type read.	Focus of lens.	Type read.
Inch. Tenths.	Inch. Tenths.	Inch. Tenths.	Inch. Tenths.	Normal?	Vibrations per second.	Hundths. of second.	Hundths. of second.	Feet per second.	Focus of lens.	Type read.	Focus of lens.	Type read.					
31	9	15	15	4	3	9	Yes	19	.000	21	16	16	-6	9	-6	9	6/12

W Riley

721, 411-11, 11

5776

Initials of Surnames of Father		F. and M. first cousins?		Date of Birth			Eye Color.	Sex.	Married, Single, Widowed?	Color Sense. Normal?	Occupation.
R	B	No		11	12	57	Blue	M	W	Y	Congressional Messenger

Dates of Measurement.			Head length maximum.	Head breadth maximum.	Height standing, less heels of shoes.	Span of arms from opposite finger tips in front of chest.	Weight in ordinary clothing.	Strength of grasp.		Breathing capacity.	Keeness of Eyesight.			
Day	Month	Year	Inch. Tenths.	Inch. Tenths.	Inch. Tenths.	Inch. Tenths.	lbs.	Right hand.	Left hand.	Cubic inches.	Distance of reading diamond numerals.		Snellen's type read at 20 feet.	
											Right eye.	Left eye.	Right	Left
10	7	93	7 95	5 8	66.3	70 5	128 4	7 1	7 0	270	22	25	5	5

Height sitting above seat of chair.	Length from elbow to finger tip.		Length of middle finger of left hand.	Hearing.		Reaction time.		Greatest speed of blow with fist.	Snellen's type read at 20 feet through lens.			
	Left arm.	Right arm.		Keeness of hearing.	Highest audible note (by whistle)	To sight.	To sound.		Right Eye.		Left Eye.	
Inch. Tenths.	Inch. Tenths.	Inch. Tenths.	Inch. Tenths.	Normal?	Vibrations per second.	Hundths. of second.	Hundths. of second.	Feet per second.	Focus of lens.	Type read.	Focus of lens.	Type read.
34 8	17 5	17 5	4 4	Y	17.000	18	15	-	No	e	No	e

5777

A. Stratton

u/w. W 1w-wl, 11  
1 yr 3 3

Initials of Surnames of Father Mother		F. and M. first cousins?	Date of Birth			Eye Color.	Sex.	Married, Single, Widowed?	Color Sense. Normal?	Occupation.					
Day	Month	Year	Inch.	Tenths.	Inch.	Tenths.	Inch.	Tenths.	lbs.	lbs.	lbs.	Inches.	Inches.	Right	Left
S	m	No	26	2	63	Blue	m	m	Go	Forker					

Dates of Measurement.			Head length maximum.	Head breadth maximum.	Height standing, less heels of shoes.	Span of arms from opposite finger tips in front of chest.	Weight in ordinary clothing.	Strength of grasp.		Breathing capacity.	Keeness of Eyesight.								
Day	Month	Year	Inch.	Tenths.	Inch.	Tenths.	Inch.	Tenths.	lbs.	lbs.	lbs.	Cubic inches.	Distance of reading diamond numerals.		Snellen's type read at 20 feet.				
													Right eye.	Left eye.	Right	Left			
10	7	93	7	7	5	9	63	5	66	1	3	1/2	64	52	100	0	0	60	12

Height sitting above seat of chair.	Length from elbow to finger tip.		Length of middle finger of left hand.	Hearing.		Reaction time.		Greatest speed of blow with fist.	Snellen's type read at 20 feet through lens.					
	Left arm.	Right arm.		Keeness of hearing.	Highest audible note (by whistle)	To sight.	To sound.		Right Eye.		Left Eye.			
Inch. Tenths.	Inch. Tenths.	Inch. Tenths.	Inch. Tenths.	Normal?.	Vibrations per second.	Hundths. of second.	Hundths. of second.	Feet per second.	Focus of lens.	Type read.	Focus of lens.	Type read.		
35	3	17	1	3	4	4	19	.000	17	13	-	-7	18	astig <sup>m</sup>

W. H. Yarrow

71W, 711 - 11, 11  
y K y

Initials of Surnames of Father		F. and M. first cousins?		Date of Birth			Eye Color.	Sex.	Married, Single, Widowed?	Color Sense. Normal?	Occupation.
y	n	no		27	11	71	Blue	m	S	Y	Analytical Chemist

Dates of Measurement.			Head length maximum.	Head breadth maximum.	Height standing, less heels of shoes.	Span of arms from opposite finger tips in front of chest.	Weight in ordinary clothing.	Strength of grasp.		Breathing capacity.	Keeness of Eyesight.			
Day	Month	Year	Inch. Tenths.	Inch. Tenths.	Inch. Tenths.	Inch. Tenths.	lbs.	Right hand.	Left hand.	Cubic inches.	Distance of reading diamond numerals.		Snellen's type read at 20 feet.	
											Right eye.	Left eye.	Right	Left
11	7	93	7.7	5.9	67.7	66.5	136 $\frac{3}{4}$	91	71	230	28	28	5	5

Height sitting above seat of chair.	Length from elbow to finger tip.		Length of middle finger of left hand.	Hearing.		Reaction time.		Greatest speed of blow with fist.	Snellen's type read at 20 feet through lens.			
	Left arm.	Right arm.		Keeness of hearing.	Highest audible note (by whistle)	To sight.	To sound.		Right Eye.		Left Eye.	
Inch. Tenths.	Inch. Tenths.	Inch. Tenths.	Inch. Tenths.	Normal?	Vibrations per second.	Hundths. of second.	Hundths. of second.	Feet per second.	Focus of lens.	Type read.	Focus of lens.	Type read.
36-	17	9	18.1	4.4	Yes	22,000	20	14		None		None



5779

E. G. Bonnelly

4-11-11

Initials of Surnames of Father		F. and M. first cousins?		Date of Birth			Eye Color.	Sex.	Married, Single, Widowed?	Color Sense. Normal?	Occupation.							
Day	Month	Year	Inch.	Tenths.	Inch.	Tenths.	Inch.	Tenths.	Inch.	Tenths.	Inch.	Tenths.	Right	Left				
E	B	No	5	5	29	Blue	F	W	Y		None							
Dates of Measurement.			Head length maximum.		Head breadth maximum.		Height standing, less heels of shoes.		Span of arms from opposite finger tips in front of chest.		Weight in ordinary clothing.		Strength of grasp.		Breathing capacity.	Keeness of Eyesight.		
Day	Month	Year	Inch.	Tenths.	Inch.	Tenths.	Inch.	Tenths.	Inch.	Tenths.	lbs.	lbs.	lbs.	Cubic inches.	Inches.	Inches.	Right	Left
13	7	93	7	5	5	8	62	8	62	9	137	37	37	80	12	19	60	36

Height sitting above seat of chair.	Length from elbow to finger tip.		Length of middle finger of left hand.	Hearing.		Reaction time.		Greatest speed of blow with fist.	Snellen's type read at 20 feet through lens.								
	Left arm.	Right arm.		Keeness of hearing.	Highest audible note (by whistle)	To sight.	To sound.		Right Eye.		Left Eye.						
									Focus of lens.	Type read.	Focus of lens.	Type read.					
Inch. Tenths.	Inch. Tenths.	Inch. Tenths.	Inch. Tenths.	Normal?	Vibrations per second.	Hundths. of second.	Hundths. of second.	Feet per second.	Focus of lens.	Type read.	Focus of lens.	Type read.					
33	6	16	45	16	5	4	3	Y	13	1000	17	15	-	-18	12	-14	12

Wm J. Williams

wlw, w/w - lw - w/w  
3 20

5780

Initials of Surnames of Father		F. and M. first cousins?		Date of Birth			Eye Color	Sex	Married, Single, Widowed?	Color Sense, Normal?	Occupation
W	J	No		22	8	51	Brown	M	S	Yes	Literary

Dates of Measurement			Head length maximum	Head breadth maximum	Height standing, less heels of shoes	Span of arms from opposite finger tips in front of chest	Weight in ordinary clothing	Strength of grasp			Breathing capacity	Keeness of Eyesight			
Day	Month	Year	Inch. Tenth.	Inch. Tenth.	Inch. Tenth.	Inch. Tenth.	lbs.	Right hand	Left hand	lbs.	Cubic inches	Distance of reading diamond numerals		Snellen's type read at 20 feet	
												Right eye	Left eye	Right	Left
11	7	93	74	61	66.2	67.4	134 1/2	70	70	250	22	25	6	6	

Height sitting above seat of chair	Length from elbow to finger tip		Length of middle finger of left hand	Hearing		Reaction time		Greatest speed of blow with fist	Snellen's type read at 20 feet through lens			
	Left arm	Right arm		Keeness of hearing	Highest audible note (by whistle)	To sight	To sound		Right Eye		Left Eye	
Inch. Tenth.	Inch. Tenth.	Inch. Tenth.	Inch. Tenth.	Normal?	Vibrations per second	Hundths. of second	Hundths. of second	Feet per second	Focus of lens	Type read	Focus of lens	Type read
35	17.5	17.4	4.5	Yes	15,000	18	14	-	None		None	

5781

D. Hapburn

W/h, W/W - W/L, W/L

Initials of Surnames of Father   Mother		F. and M. first cousins?	Date of Birth			Eye Color.	Sex.	Married, Single, Widowed?	Color Sense - Normal?	Occupation.					
Dates of Measurement.			Head length maximum.	Head breadth maximum.	Height standing, less heels of shoes.	Span of arms from opposite finger tips in front of chest.	Weight in ordinary clothing.	Strength of grasp.		Breathing capacity.	Keeness of Eyesight.				
Day	Month	Year	Inch. Tenth.	Inch. Tenth.	Inch. Tenth.	Inch. Tenth.	Ibs.	Ibs.	Ibs.	Cubic inches.	Distance of reading diamond numerals.		Snellen's type read at 20 feet.		
											Right eye.	Left eye.	Right	Left	
H	P	No	2	7	63	Blue	M	M	Bo		Teacher Science				
11	7	93	7	8	6	67.9	71	148 $\frac{1}{4}$	83	89	242	22	25	5	5

Height sitting above seat of chair.	Length from elbow to finger tip.		Length of middle finger of left hand.	Hearing.		Reaction time.		Greatest speed of blow with fist.	Snellen's type read at 20 feet through lens.					
	Left arm.	Right arm.		Keeness of hearing.	Highest audible note (by whistle)	To sight.	To sound.		Right Eye.		Left Eye.			
Inch. Tenth.	Inch. Tenth.	Inch. Tenth.	Inch. Tenth.	Normal?	Vibrations per second.	Hundths. of second.	Hundths. of second.	Feet per second.	Focus of lens.	Type read.	Focus of lens.	Type read.		
35	2	18	3	18	8	4	7	Yes	16,000	17	14	-	Note	Note

w. Dock

w/w, www-w/w, w/w

5782

Initials of Surnames of Father   Mother		F. and M. first cousins?	Date of Birth			Eye Color.	Sex.	Married, Single, Widowed?	Color Sense. Normal?	Occupation.
D	V	No	17	5	60	Blue	m	S	Yes	Teacher Seaman

Dates of Measurement.			Head length maximum.	Head breadth maximum.	Height standing, less heels of shoes.	Span of arms from opposite finger tips in front of chest.	Weight in ordinary clothing.	Strength of grasp.		Breathing capacity.	Keenness of Eyesight.			
Day	Month	Year	Inch. Tenths.	Inch. Tenths.	Inch. Tenths.	Inch. Tenths.	lbs.	Right hand.	Left hand.	Cubic inches.	Distance of reading diamond numerals.		Snellen's type read at 20 feet.	
											Right eye.	Left eye.	Right	Left
11	7	93	7.6	5.8	68.1	70.6	134 1/4	79	79	239	0	16	36	12

Height sitting above seat of chair.	Length from elbow to finger tip.		Length of middle finger of left hand.	Hearing.		Reaction time.		Greatest speed of blow with fist.	Snellen's type read at 20 feet through lens.			
	Left arm.	Right arm.		Keeness of hearing.	Highest audible note (by whistle)	To sight.	To sound.		Right Eye.		Left Eye.	
Inch. Tenths.	Inch. Tenths.	Inch. Tenths.	Inch. Tenths.	Normal?	Vibrations per second.	Hundths. of second.	Hundths. of second.	Feet per second.	Focus of lens.	Type read.	Focus of lens.	Type read.
55.8	17.49	17.7	4.45	Yes	22,000	20	15	-	as L 9m	-	36	9

5783

F. Martin

will will - v 1, 11  
v 10

Initials of Surnames of Father   Mother		F. and M. first cousins?	Date of Birth			Eye Color.	Sex.	Married, Single, Widowed?	Color Sense Normal?	Occupation.
Day	Month	Year								
m	H	no	22	9	176	Grey	m	S	Y	Plumber

Dates of Measurement.			Head length maximum.	Head breadth maximum.	Height standing, less heels of shoes.	Span of arms from opposite finger tips in front of chest.	Weight in ordinary clothing.	Strength of grasp.		Breathing capacity.	Keeness of Eyesight.			
Day	Month	Year	Inch. Tenths.	Inch. Tenths.	Inch. Tenths.	Inch. Tenths.	lbs.	Right hand.	Left hand.	Cubic inches.	Distance of reading diamond numerals.		Snellen's type read at 20 feet.	
											Right eye.	Left eye.	Right	Left
12	7	93	7.4	5.9	64.6	68.6	117 $\frac{3}{4}$	62	65	219	22	22	6	6

Height sitting above seat of chair.	Length from elbow to finger tip.		Length of middle finger of left hand.	Hearing.		Reaction time.		Greatest speed of blow with fist.	Snellen's type read at 20 feet through lens.					
	Left arm.	Right arm.		Keeness of hearing.	Highest audible note (by whistle)	To sight.	To sound.		Right Eye.		Left Eye.			
									Focus of lens.	Type read.	Focus of lens.	Type read.		
Inch. Tenths.	Inch. Tenths.	Inch. Tenths.	Inch. Tenths.	Normal?	Vibrations per second.	Hundths. of second.	Hundths. of second.	Feet per second.						
34.9	17.2	17.6	4.1	Y	22,000	21	17	-	Note	Note				



10 - Whitehouse

u/w - w/l - 11, w/l  
y s

5784

Initials of Surnames of		F. and M. first consins?	Date of Birth			Eye Color.	Sex.	Married, Single, Widowed?	Color Sense. Normal?	Occupation.
Father	Mother		Day	Month	Year					
W		1/6	6	7	52	Grey	M	M	8	Science Teacher

Dates of Measurement.			Head length maximum.	Head breadth maximum.	Height standing, less heels of shoes.	Span of arms from opposite finger tips in front of chest.	Weight in ordinary clothing.	Strength of grasp.		Breathing capacity.	Keeness of Eyesight.				
Day	Month	Year						Right hand.	Left hand.		Distance of reading diamond numerals.		Snellen's type read at 20 feet.		
Inch.	Tenths.	Inch.	Tenths.	Inch.	Tenths.	Inch.	Tenths.	lbs.	lbs.	lbs.	Cubic inches.	Inches.	Inches.	Right	Left
12	7	93	7.4	5.8	67.5	68.5	144	65	66	120	25	25	6	6	

Height sitting above seat of chair.	Length from elbow to finger tip.		Length of middle finger of left hand.	Hearing.		Reaction time.		Greatest speed of blow with fist.	Snellen's type read at 20 feet through lens.			
	Left arm.	Right arm.		Keeness of hearing.	Highest audible note (by whistle)	To sight.	To sound.		Right Eye.		Left Eye.	
	Inch. Tenths.	Inch. Tenths.	Inch. Tenths.	Inch. Tenths.	Normal?	Vibrations per second.	Hundths. of second.	Hundths. of second.	Feet per second.	Focus of lens.	Type read.	Focus of lens.
34.6	17.6	17.4	4.4	Yes	20,000	16	13	-	None	None	None	None

5785

J. E. Lester

w/w, w/w w - w/w, //

Initials of Surnames of Father   Mother		F. and M. first cousins?	Date of Birth			Eye Color.	Sex.	Married, Single, Widowed?	Color Sense Normal?	Occupation.
L	J	No	21	12	63	Grey	m	S	9/63	Metallurgist

Dates of Measurement.			Head length maximum.	Head breadth maximum.	Height standing, less heels of shoes.	Span of arms from opposite finger tips in front of chest.	Weight in ordinary clothing.		Strength of grasp.		Breathing capacity.	Keeness of Eyesight.			
Day	Month	Year	Inch. Tenths.	Inch. Tenths.	Inch. Tenths.	Inch. Tenths.	lbs. -	lbs.	Right hand.	Left hand.	Cubic inches.	Distance of reading diamond numerals.		Snellen's type read at 20 feet.	
												Right eye.	Left eye.	Right	Left
12	7	93	7.6	5.7	65.4	68.4	139	90	76	213	28	29	5	5	

Height sitting above seat of chair.	Length from elbow to finger tip.		Length of middle finger of left hand.	Hearing.		Reaction time.		Greatest speed of blow with fist.	Snellen's type read at 20 feet through lens.			
	Left arm.	Right arm.		Keeness of hearing.	Highest audible note (by whistle)	To sight.	To sound.		Right Eye.		Left Eye.	
Inch. Tenths.	Inch. Tenth.	Inch. Tenth.	Inch. Tenth.	Normal?	Vibrations per second.	Hundths. of second.	Hundths. of second.	Feet per second.	Focus of lens.	Type read.	Focus of lens.	Type read.
34.6	17.4	17.4	4.29	20	20,000	16	12	18	75	75	75	75

W. Hutchinson

2.11.11 - 11.11.11  
 25/11 9

5786

Initials of Surnames of father		F. and M. first cousins?		Date of Birth			Eye Color.	Sex.	Married, Single, Widowed?	Color Sense. Normal?	Occupation.
Day	Month	Year	Day	Month	Year						
H	S	No	24	6	28	Blue	M	M	Y	Schoolmaster	

Dates of Measurement.	Head length maximum.	Head breadth maximum.	Height standing less heels of shoes.	Span of arms from opposite finger tips in front of chest.	Weight in ordinary clothing.	Strength of grasp.		Breathing capacity.	Keeness of Eyesight.					
						Right hand.	Left hand.		Distance of reading diamond numerals.		Snellen's type read at 20 feet.			
Day	Month	Year	Inch. Tenth.	Inch. Tenth.	Inch. Tenth.	Inch. Tenth.	lbs.	lbs.	lbs.	Cubic inches.	Inches.	Inches.	Right	Left
12	7	93	7 8	6 1	70.7	74-	194	65	71	260	0	0	6	6

Height sitting above seat of chair.	Length from elbow to finger tip.		Length of middle finger of left hand.	Hearing.		Reaction time.		Greatest speed of blow with fist.	Snellen's type read at 20 feet through lens.			
	Left arm.	Right arm.		Keeness of hearing.	Highest audible note (by whistle)	To sight.	To sound.		Right Eye.		Left Eye.	
	Inch. Tenth.	Inch. Tenth.	Inch. Tenth.	Inch. Tenth.	Normal?	Vibrations per second.	Hundths. of second.	Hundths. of second.	Feet per second.	Focus of lens.	Type read.	Focus of lens.
36.7	18.6	18.8	4.8	Y	17,000	21	17	-	Not		Not	

5787

L. A. Darnitz

T/W, W/I - W/I, //

Initials of Surnames of Father   Mother		F. and M. first cousins?	Date of Birth Day   Month   Year			Eye Color.	Sex.	Married, Single, Widowed?	Color Sense. Normal?	Occupation.
D   G   Ho		No	24	12	54	Brown	M	M	Yes	Clark

Dates of Measurement.			Head length maximum.	Head breadth maximum.	Height standing, less heels of shoes.	Span of arms from opposite finger tips in front of chest.	Weight in ordinary clothing.	Strength of grasp. Right hand.   Left hand.		Breathing capacity.	Keeness of Eyesight.			
Day	Month	Year	Inch. Tenth.	Inch. Tenth.	Inch. Tenth.	Inch. Tenth.	lbs.	lbs.	lbs.	Cubic inches.	Distance of reading diamond numerals. Right eye.   Left eye.		Snellen's type read at 20 feet.	
13	7	93	7.4	6.05	68 -	70.4	125	72	62	190	22	25	18	18

Height sitting above seat of chair.	Length from elbow to finger tip.		Length of middle finger of left hand.	Hearing.		Reaction time.		Greatest speed of blow with fist.	Snellen's type read at 20 feet through lens.			
	Left arm.	Right arm.		Keeness of hearing.	Highest audible note (by whistle)	To sight.	To sound.		Right Eye.		Left Eye.	
									Focus of lens.	Type read.	Focus of lens.	Type read.
Inch. Tenth.	Inch. Tenth.	Inch. Tenth.	Inch. Tenth.	Normal?	Vibrations per second.	Hundths. of second.	Hundths. of second.	Feet per second.	Focus of lens.	Type read.	Focus of lens.	Type read.
35.5	17.9	18.2	4.5	Yes	17.000	24	24	-	-30	6	-30	5

J. Macdonald Duggart *uly. 24 - 11. 11*

5788

Initials of Surnames of Father		F. and M. first cousins?		Date of Birth			Eye Color.	Sex.	Married, Single, Widowed?	Color Sense. Normal?	Occupation.
D	J	No		12	2	83	Blue	M	M	Y	

Dates of Measurement.			Head length maximum.	Head breadth maximum.	Height standing, less heels of shoes.	Span of arms from opposite finger tips in front of chest.	Weight in ordinary clothing.	Strength of grasp.		Breathing capacity.	Keeness of Eyesight.			
Day	Month	Year	Inch. Tenths.	Inch. Tenths.	Inch. Tenths.	Inch. Tenths.	Ibs.	lbs.	lbs.	Cubic inches.	Distance of reading diamond numerals. Right eye.	Distance of reading diamond numerals. Left eye.	Snellen's type read at 20 feet.	
											Inches.	Inches.	Right	Left
13	7	93	8.2	6-	69-	70.6	143½	79	84	242	22	28	9	6

Height sitting above seat of chair.	Length from elbow to finger tip.		Length of middle finger of left hand.	Hearing.		Reaction time.		Greatest speed of blow with fist.	Snellen's type read at 20 feet through lens.					
	Left arm.	Right arm.		Keeness of hearing.	Highest audible note (by whistle)	To sight.	To sound.		Right Eye.		Left Eye.			
	Inch. Tenths.	Inch. Tenths.	Inch. Tenths.	Normal?	Vibrations per second.	Hundths. of second.	Hundths. of second.	Feet per second.	Focus of lens.	Type read.	Focus of lens.	Type read.		
37.5	17	98	18.1	4	6	Y	22,000	15	13	-	ast 7	hor 8		



5789

J H Teasdale

u11, u11 - 11, 11

a a

Initials of Surnames of Father   Mother		F. and M. first cousins?	Date of Birth			Eye Color.	Sex.	Married, Single, Widowed?	Color Sense. Normal?	Occupation.								
Day	Month	Year	Inch.	Tenths.	Inch.	Tenths.	Inch.	Tenths.	lbs.	lbs.	lbs.	Cubic inches.	Inches.	Inches.	Right	Left		
J	P		no	5	8	69	Blue	m	S	Yes							Electrical Eng <sup>r</sup> ass <sup>t</sup>	
14	7	93	7	3	5	9	68	2	71	8	128	88	75	250	19	22	9	6

Height sitting above seat of chair.	Length from elbow to finger tip.		Length of middle finger of left hand.	Hearing.		Reaction time.		Greatest speed of blow with fist.	Snellen's type read at 20 feet through lens.						
	Left arm.	Right arm.		Keeness of hearing.	Highest audible note (by whistle)	To sight.	To sound.		Right Eye.		Left Eye.				
Inch. Tenths.	Inch. Tenths.	Inch. Tenths.	Inch. Tenths.	Normal?	Vibrations per second.	Hundths. of second.	Hundths. of second.	Feet per second.	Focus of lens.	Type read.	Focus of lens.	Type read.			
35	3	18	7	18	7	4	5	Yes	20	.000	20	15	224	6	None

E Bostock

5790

W.W.W. W.W.W. - w.l. w.l.  
r r y

Initials of Surnames of Father		F. and M. first cousins?		Date of Birth			Eye Color.	Sex.	Married, Single, Widowed?	Color Sense. Normal?	Occupation.
Father	Mother	Day	Month	Year							
B	y	No	20	11	58	Gray	F	S	Y	Bo	

Dates of Measurement.			Head length maximum.	Head breadth maximum.	Height standing, less heels of shoes.	Span of arms from opposite finger tips in front of chest.	Weight in ordinary clothing.	Strength of grasp.		Breathing capacity.	Keenness of Eyesight.							
Day	Month	Year						Right hand.	Left hand.		Distance of reading diamond numerals.		Snellen's type read at 20 feet.					
Inch.	Tenths.	Inch.	Tenths.	Inch.	Tenths.	Inch.	Tenths.	lbs.	lbs.	lbs.	Cubic inches.	Inches.	Inches.	Right	Left			
13	7	93	7	25	5	9	65	-	62	6	120	59	50	159	9	9	0	0

Height sitting above seat of chair.	Length from elbow to finger tip.		Length of middle finger of left hand.	Hearing.		Reaction time.		Greatest speed of blow with fist.	Snellen's type read at 20 feet through lens.							
	Left arm.	Right arm.		Keeness of hearing.	Highest audible note (by whistle)	To sight.	To sound.		Right Eye.		Left Eye.					
									Normal?	Vibrations per second.	Handths. of second.	Hundths. of second.	Feet per second.	Focus of lens.	Type read.	Focus of lens.
Inch. Tenths.	Inch. Tenths.	Inch. Tenths.	Inch. Tenths.	Normal?	Vibrations per second.	Handths. of second.	Hundths. of second.	Feet per second.	Focus of lens.	Type read.	Focus of lens.	Type read.				
33	7	16	1	16	35	4	3	80	20,000	19	16	-	-4 $\frac{1}{2}$	6	-4 $\frac{1}{2}$	6 only

5791

L. B. Jacobs

w.w.w., r.w.w. - w.w., w.l

r r 8

Initials of Surnames of Father   Mother		F. and M. first cousins?	Date of Birth			Eye Color.	Sex.	Married, Single, Widowed?	Color Sense. Normal?	Occupation.								
Day   Month   Year			Day	Month	Year													
J	B	no	9	3	75	Brown	M	S	2/100	Tie								
Dates of Measurement.			Head length maximum.		Head breadth maximum.		Height standing, less heels of shoes.	Span of arms from opposite finger tips in front of chest.		Weight in ordinary clothing.		Strength of grasp.		Breathing capacity.	Keeness of Eyesight.			
Day	Month	Year	Inch.	Tenths.	Inch.	Tenths.	Inch.	Tenths.	Inch.	Tenths.	lbs.	lbs.	lbs.	Cubic inches.	Distance of reading diamond numerals.		Snellen's type read at 20 feet.	
14	7	93	7	18	5	75	67	7	6	128	92	70	170	12	12	0	0	

Height sitting above seat of chair.	Length from elbow to finger tip.		Length of middle finger of left hand.	Hearing.		Reaction time.		Greatest speed of blow with fist.	Snellen's type read at 20 feet through lens.							
	Left arm.	Right arm.		Keeness of hearing.	Highest audible note (by whistle)	To sight.	To sound.		Right Eye.		Left Eye.					
Inch. Tenths.	Inch. Tenths.	Inch. Tenths.	Inch. Tenths.	Normal?	Vibrations per second.	Hundths. of second.	Hundths. of second.	Feet per second.	Focus of lens.	Type read.	Focus of lens.	Type read.				
35	9	18	3	18	2	4	2	8	22,000	25	19	-	-10	9	-12	9

a F. Armstrong

will. wlv - 11, 11  
y y

5792

Initials of Surnames of		F. and M. first cousins?	Date of Birth			Eye Color.	Sex.	Married, Single, Widowed?	Color Sense. Normal?	Occupation.
Father	Mother		Day	Month	Year					
a	F	no	27	6	64	Blue	F	S	Y	Gymnastic Teacher

Dates of Measurement.			Head length maximum.	Head breadth maximum.	Height standing, less heels of shoes.	Span of arms from opposite finger tips in front of chest.	Weight in ordinary clothing.	Strength of grasp.		Breathing capacity.	Keeness of Eyesight.			
Day	Month	Year	Inch. Tenths.	Inch. Tenths.	Inch. Tenths.	Inch. Tenths.	lbs.	Right hand.	Left hand.	Cubic inches.	Distance of reading diamond numerals.		Snellen's type read at 20 feet.	
											Right eye.	Left eye.	Right	Left
14	7	93	7.51	6 1	63.5	64.7	114 1/2	53	46	199	28	28	5	5

Height sitting above seat of chair.	Length from elbow to finger tip.		Length of middle finger of left hand.	Hearing.		Reaction time.		Greatest speed of blow with fist.	Snellen's type read at 20 feet through lens.			
	Left arm.	Right arm.		Keeness of hearing.	Highest audible note (by whistle)	To sight.	To sound.		Right Eye.		Left Eye.	
Inch. Tenths.	Inch. Tenths.	Inch. Tenths.	Inch. Tenths.	Normal?	Vibrations per second.	Hundths. of second.	Hundths. of second.	Feet per second.	Focus of lens.	Type read.	Focus of lens.	Type read.
33.7	19.4	19.7	4.05	Yes	21,000	16	12	-	200'	hor R	200'	hor R

5793

L. C. Welch

u11, u11 - w1, w1

Initials of Surnames of Father   Mother		F. and M. first cousins?	Date of Birth			Eye Color.	Sex.	Married, Single, Widowed?	Color Sense. Normal?	Occupation.
W	R	No	11	7	67	Blue	F	S	8	Symantic Teacher

Dates of Measurement.			Head length maximum.	Head breadth maximum.	Height standing, less heels of shoes.	Span of arms from opposite finger tips in front of chest.	Weight in ordinary clothing.	Strength of grasp.		Breathing capacity.	Keeness of Eyesight.			
Day	Month	Year	Inch. Tenths.	Inch. Tenths.	Inch. Tenths.	Inch. Tenths.	lbs.	Right hand.	Left hand.	Cubic inches.	Distance of reading diamond numerals.		Snellen's type read at 20 feet.	
											Right eye.	Left eye.	Right	Left
14	7	93	7.1	5.5	62 -	62.5	11 1/2	67	62	165	19	16	5	5

Height sitting above seat of chair.	Length from elbow to finger tip.		Length of middle finger of left hand.	Hearing.		Reaction time.		Greatest speed of blow with fist.	Snellen's type read at 20 feet through lens.			
	Left arm.	Right arm.		Keeness of hearing.	Highest audible note (by whistle)	To sight.	To sound.		Right Eye.		Left Eye.	
	Inch. Tenths.	Inch. Tenths.	Inch. Tenths.	Inch. Tenths.	Normal?	Vibrations per second.	Hundths. of second.	Hundths. of second.	Feet per second.	Focus of lens.	Type read.	Focus of lens.
33.1	16.5	16.5	4 -	Yes	22,000	16	11	-	Note		Note	



E. H. Lee

T 11, T 61 - 11, 11  
at 8

5794

Initials of Surnames of Father   Mother		F. and M. first cousins?	Date of Birth			Eye Color.	Sex.	Married, Single, Widowed?	Color Sense. Normal?	Occupation.
S   E Ho			8	12	59	Grey	F	S	8	

Dates of Measurement.			Head length maximum.	Head breadth maximum.	Height standing, less heels of shoes.	Span of arms from opposite finger tips in front of chest.	Weight in ordinary clothing.	Strength of grasp.			Breathing capacity.	Keeness of Eyesight.			
Day	Month	Year	Inch. Tenths.	Inch. Tenths.	Inch. Tenths.	Inch. Tenths.	lbs.	Right hand.	Left hand.	lbs.	Cubic inches.	Distance of reading diamond numerals.		Snellen's type read at 20 feet.	
												Right eye.	Left eye.	Right	Left
14	7	93	7.4	5.8	66.6	69.9	133	58	56	190	16	16	9	9	

Height sitting above seat of chair.	Length from elbow to finger tip.		Length of middle finger of left hand.	Hearing.		Reaction time.		Greatest speed of blow with fist.	Snellen's type read at 20 feet through lens.			
	Left arm.	Right arm.		Keeness of hearing.	Highest audible note (by whistle)	To sight.	To sound.		Right Eye.		Left Eye.	
	Inch. Tenths.	Inch. Tenths.	Inch. Tenths.	Normal?	Vibrations per second.	Hndths. of second.	Hndths. of second.	Feet per second.	Focus of lens.	Type read.	Focus of lens.	Type read.
35	17.7	17.7	4.45	Y.	22,000	16	13	-	Dark	Dark	Dark	K

5795

E. Caldwell

7-11-7-11 - W, 11

Initials of Surnames of Father   Mother		F. and M. first cousins?	Date of Birth			Eye Color.	Sex.	Married, Single, Widowed?	Color Sense. Normal?	Occupation.					
Day	Month	Year	Inch.	Tenths.	Inch.	Tenths.	Inch.	Tenths.	lbs.	lbs.	lbs.	Inches.	Inches.	Right	Left
B	E	No	3	8	56	Blue	F	S	Y						

Dates of Measurement.			Head length maximum.	Head breadth maximum.	Height standing, less heels of shoes.	Span of arms from opposite finger tips in front of chest.	Weight in ordinary clothing.	Strength of grasp.		Breathing capacity.	Keeness of Eyesight.							
Day	Month	Year	Inch.	Tenths.	Inch.	Tenths.	Inch.	Tenths.	lbs.	Right hand.	Left hand.	Cubic inches.	Distance of reading diamond numerals.		Snellen's type read at 20 feet.			
													Right eye.	Left eye.	Right	Left		
15	7	93	7	25	5	6	4	8	65	5	114	60	55	130	19	25	9	6

Height sitting above seat of chair.	Length from elbow to finger tip.		Length of middle finger of left hand.	Hearing.		Reaction time.		Greatest speed of blow with fist.	Snellen's type read at 20 feet through lens.						
	Left arm.	Right arm.		Keeness of hearing.	Highest audible note (by whistle)	To sight.	To sound.		Right Eye.		Left Eye.				
Inch. Tenths.	Inch. Tenths.	Inch. Tenths.	Inch. Tenths.	Normal?	Vibrations per second.	Hundths. of second.	Hundths. of second.	Feet per second.	Focus of lens.	Type read.	Focus of lens.	Type read.			
34	3	16	8	16	95	4	25	Y	21	.000	19	12	-	astigmatism	None

M P Gott

W.L.W., W.W.W. - W.L.W.W

5796

Initials of Surnames of Father   Mother		F. and M. first cousins?	Date of Birth			Eye Color.	Sex.	Married, Single, Widowed?	Color Sense. Normal?	Occupation.
G H		No	5	10	67	Brown	F	S	Yes	Teacher

Dates of Measurement.			Head length maximum.	Head breadth maximum.	Height standing, less heels of shoes.	Span of arms from opposite finger tips in front of chest.	Weight in ordinary clothing.	Strength of grasp.		Breathing capacity.	Keeness of Eyesight.			
Day	Month	Year	Inch. Tenths.	Inch. Tenths.	Inch. Tenths.	Inch. Tenths.	lbs.	Right hand.	Left hand.	Cubic inches.	Distance of reading diamond numerals.		Snellen's type read at 20 feet.	
											Right eye.	Left eye.	Right	Left
15	7	93	6.9	5.72	60.8	62.4	105	49	49	140	12	12	0	0

Height sitting above seat of chair.	Length from elbow to finger tip.		Length of middle finger of left hand.	Hearing.		Reaction time.		Greatest speed of blow with fist.	Snellen's type read at 20 feet through lens.			
	Left arm.	Right arm.		Keeness of hearing.	Highest audible note (by whistle)	To sight.	To sound.		Right Eye.		Left Eye.	
Inch. Tenths.	Inch. Tenths.	Inch. Tenths.	Inch. Tenths.	Normal?	Vibrations per second.	Hundths. of second.	Hundths. of second.	Feet per second.	Focus of lens.	Type read.	Focus of lens.	Type read.
32.4	16.1	16.1	4.1	Yes	22,000	17	15	-	-7	6		astig <sup>m</sup>

5797

S. M. Bromberg

relw, alw - 11, w1

Initials of Surnames of Father   Mother		F. and M. first cousins?	Date of Birth			Eye Color.	Sex.	Married, Single, Widowed?	Color Sense. Normal?	Occupation.
Day	Month	Year								
6	2	no	12	11	47	Brown	F	S	Yes	Kindergarten Instructor

Dates of Measurement.			Head length maximum.	Head breadth maximum.	Height standing, less heels of shoes.	Span of arms from opposite finger tips in front of chest.	Weight in ordinary clothing.	Strength of grasp.		Breathing capacity.	Keeness of Eyesight.			
Day	Month	Year	Inch. Tenths.	Inch. Tenth.	Inch. Tenth.	Inch. Tenth.	lbs.	Right hand.	Left hand.	Cubic inches.	Distance of reading diamond numerals.		Snellen's type read at 20 feet.	
											Right eye.	Left eye.	Right	Left
15	7	93	7.6	5.9	63.4	62.7	112	48	37	122	0	0	9	12

Height sitting above seat of chair.	Length from elbow to finger tip.		Length of middle finger of left hand.	Hearing.		Reaction time.		Greatest speed of blow with fist.	Snellen's type read at 20 feet through lens.				
	Left arm.	Right arm.		Keeness of hearing.	Highest audible note (by whistle)	To sight.	To sound.		Right Eye.		Left Eye.		
									Focus of lens.	Type read.	Focus of lens.	Type read.	
Inch. Tenth.	Inch. Tenth.	Inch. Tenth.	Inch. Tenth.	Normal?	Vibrations per second.	Hundths. of second.	Hundths. of second.	Feet per second.	Focus of lens.	Type read.	Focus of lens.	Type read.	
33.2	16	16	2	4.12	Yes	15.000	25	17	-	+40	6	+40	6

E.M. Walters

wlw, alw - 11, 11

5798

Initials of Surnames of		F. and M. first cousins?	Date of Birth			Eye Color.	Sex.	Married, Single, Widowed?	Color Sense. Normal?	Occupation.
Father	Mother		Day	Month	Year					
Y	B	No	28	6	62	Blue	M	Yes		

Dates of Measurement.			Head length maximum.	Head breadth maximum.	Height standing, less heels of shoes.	Span of arms from opposite finger tips in front of chest.	Weight in ordinary clothing.	Strength of grasp.		Breathing capacity.	Keeness of Eyesight.			
Day	Month	Year	Inch. Tenths.	Inch. Tenths.	Inch. Tenths.	Inch. Tenths.	lbs.	Right hand.	Left hand.	Cubic inches.	Distance of reading diamond numerals.		Snellen's type read at 20 feet.	
											Right eye.	Left eye.	Right	Left
15	7	93	7.25	5.5	66.4	62.9	132	47	50	145	25	22	5	9

Height sitting above seat of chair.	Length from elbow to finger tip.		Length of middle finger of left hand.	Hearing.		Reaction time.		Greatest speed of blow with fist.	Snellen's type read at 20 feet through lens.			
	Left arm.	Right arm.		Keeness of hearing.	Highest audible note (by whistle)	To sight.	To sound.		Right Eye.		Left Eye.	
Inch. Tenths.	Inch. Tenths.	Inch. Tenths.	Inch. Tenths.	Normal?	Vibrations per second.	Hundths. of second.	Hundths. of second.	Feet per second.	Focus of lens.	Type read.	Focus of lens.	Type read.
35.2	16.7	16.7	4.2	Yes	22,000	20	19	-	None	-	50	6



5799

W Down

T D W - all - 11, 21  
a 7 a

Initials of Surnames of Father   Mother		F. and M. first cousins?	Date of Birth			Eye Color.	Sex.	Married, Single, Widowed?	Color Sense. Normal?	Occupation.
D h		no	10	6	83	Brown Gray	m	S	80	School

Dates of Measurement.			Head length maximum.	Head breadth maximum.	Height standing, less heels of shoes.	Span of arms from opposite finger tips in front of chest.	Weight in ordinary clothing.	Strength of grasp.		Breathing capacity.	Keeness of Eyesight.			
Day	Month	Year	Inch. Tenths.	Inch. Tenths.	Inch. Tenths.	Inch. Tenths.	lbs.	Right hand.	Left hand.	Cubic inches.	Distance of reading diamond numerals.		Snellen's type read at 20 feet.	
											Right eye.	Left eye.	Right	Left
15	7	93	7.05	5.61	52.0	51.9	65 1/2	20	18	79	14	4	5	5

Height sitting above seat of chair.	Length from elbow to finger tip.		Length of middle finger of left hand.	Hearing.		Reaction time.		Greatest speed of blow with fist.	Snellen's type read at 20 feet through lens.			
	Left arm.	Right arm.		Keeness of hearing.	Highest audible note (by whistle)	To sight.	To sound.		Right Eye.		Left Eye.	
Inch. Tenths.	Inch. Tenths.	Inch. Tenths.	Inch. Tenths.	Normal?	Vibrations per second.	Hundths. of second.	Hundths. of second.	Feet per second.	Focus of lens.	Type read.	Focus of lens.	Type read.
27 8	13 6	13 6	3.45	Yes	22,000	24	19	-	None		None	

J. Telle

W.V. 11/11

5800

Initials of Surnames of Father   Mother		F. and M. first cousins?	Date of Birth			Eye Color.	Sex.	Married, Single, Widowed?	Color Sense. Normal?	Occupation.
V	H	No	23	12	66	Blue	M	S	Yes	Chartered Accountant

Dates of Measurement.			Head length maximum.	Head breadth maximum.	Height standing, less heels of shoes.	Span of arms from opposite finger tips in front of chest.	Weight in ordinary clothing.	Strength of grasp.		Breathing capacity.	Keeness of Eyesight.			
Day	Month	Year	Inch. Tenths.	Inch. Tenths.	Inch. Tenths.	Inch. Tenths.	lbs.	Right hand.	Left hand.	Cubic inches.	Distance of reading diamond numerals.		Snellen's type read at 20 feet.	
											Right eye.	Left eye.	Right	Left
17	7	93	7.55	6.1	66-	70-	151	72	65	180	19	22	24	5

Height sitting above seat of chair.	Length from elbow to finger tip.		Length of middle finger of left hand.	Hearing.		Reaction time.		Greatest speed of blow with fist.	Snellen's type read at 20 feet through lens.				
	Left arm.	Right arm.		Keeness of hearing.	Highest audible note (by whistle)	To sight.	To sound.		Right Eye.		Left Eye.		
Inch. Tenths.	Inch. Tenths.	Inch. Tenths.	Inch. Tenths.	Normal?	Vibrations per second.	Hundths. of second.	Hundths. of second.	Feet per second.	Focus of lens.	Type read.	Focus of lens.	Type read.	
33	8	18	4	18	4	5	No	22,000	17	15	-30	5	None

5801

A H Dew

u/w u/w - 11/1  
7 7 J

Initials of Surnames of Father   Mother		F. and M. first cousins?	Date of Birth			Eye Color.	Sex.	Married, Single, Widowed?	Color Sense. Normal?	Occupation.
Day	Month	Year								
D	B	No	6	4	69	Brown	M	S	Yes	

Dates of Measurement.			Head length maximum.	Head breadth maximum.	Height standing, less heels of shoes.	Span of arms from opposite finger tips in front of chest.	Weight in ordinary clothing.	Strength of grasp.		Breathing capacity.	Keeness of Eyesight.			
Day	Month	Year	Inch. Tenths.	Inch. Tenths.	Inch. Tenths.	Inch. Tenths.	lbs.	Right hand.	Left hand.	Cubic inches.	Distance of reading diamond numerals.		Snellen's type read at 20 feet.	
											Right eye.	Left eye.	Right	Left
17	7	93	7.25	5.85	64.4	64.4	129	40	57	115	28	28	5	5

Height sitting above seat of chair.	Length from elbow to finger tip.		Length of middle finger of left hand.	Hearing.		Reaction time.		Greatest speed of blow with fist.	Snellen's type read at 20 feet through lens.			
	Left arm.	Right arm.		Keeness of hearing.	Highest audible note (by whistle)	To sight.	To sound.		Right Eye.		Left Eye.	
Inch. Tenths.	Inch. Tenths.	Inch. Tenths.	Inch. Tenths.	Normal?	Vibrations per second.	Hundths. of second.	Hundths. of second.	Feet per second.	Focus of lens.	Type read.	Focus of lens.	Type read.
33.1	16.9	16.9	4.45	Yes	2000	22	16	-	None		None	

G. F. Dew

all all - 11, 11  
2

5802

Initials of Surnames of Father   Mother		F. and M. first cousins?	Date of Birth			Eye Color.	Sex.	Married, Single, Widowed?	Color Sense. Normal?	Occupation.
D	B	No	28	2	63	Brown	F	S		

Dates of Measurement.			Head length maximum.	Head breadth maximum.	Height standing, less heels of shoes.	Span of arms from opposite finger tips in front of chest.	Weight in ordinary clothing.	Strength of grasp.		Breathing capacity.	Keeness of Eyesight.			
Day	Month	Year	Inch. Tenths.	Inch. Tenths.	Inch. Tenths.	Inch. Tenths.	lbs.	Right hand.	Left hand.	Cubic inches.	Distance of reading diamond numerals.		Snellen's type read at 20 feet.	
											Right eye.	Left eye.	Right	Left
17	7	93	7.45	5.95	62.7	63.7	109.40	40	40	110	25	16	6	36

Height sitting above seat of chair.	Length from elbow to finger tip.		Length of middle finger of left hand.	Hearing.		Reaction time.			Greatest speed of blow with fist.	Snellen's type read at 20 feet through lens.			
	Left arm.	Right arm.		Keeness of hearing.	Highest audible note (by whistle)	To sight.	To sound.	Right Eye.		Left Eye.			
	Inch. Tenths.	Inch. Tenths.	Inch. Tenths.	Normal?	Vibrations per second.	Hundths. of second.	Hundths. of second.	Feet per second.	Focus of lens.	Type read.	Focus of lens.	Type read.	
32.5	16.4	16.6	4.2	Y	23000	18	15	-	None	-	6		

5803

*b Leatham*

*WWW UWW - WW, WW*  
*v j*

Initials of Surnames of Father   Mother		F. and M. first cousins?	Date of Birth Day   Month   Year			Eye Color.	Sex.	Married, Single, Widowed?	Color Sense. Normal?	Occupation.
<i>L</i>	<i>G</i>	<i>Yes</i>	<i>18</i>	<i>4</i>	<i>56</i>	<i>Blue</i>	<i>m</i>	<i>m</i>	<i>Yes</i>	<i>Solicitor</i>

Dates of Measurement.			Head length maximum.	Head breadth maximum.	Height standing, less heels of shoes.	Span of arms from opposite finger tips in front of chest.	Weight in ordinary clothing.	Strength of grasp.		Breathing capacity.	Keeness of Eyesight.			
Day	Month	Year	Inch. Tenth.	Inch. Tenth.	Inch. Tenth.	Inch. Tenth.	Ibs.	Right hand.	Left hand.	Cubic inches.	Distance of reading diamond numerals. Right eye. Left eye.		Snellen's type read at 20 feet. Right Left	
<i>17</i>	<i>7</i>	<i>93</i>	<i>7.8</i>	<i>6.05</i>	<i>75.9</i>	<i>76.5</i>	<i>184 1/2</i>	<i>90</i>	<i>97</i>	<i>350</i>	<i>22</i>	<i>22</i>	<i>12</i>	<i>12</i>

Height sitting above seat of chair.	Length from elbow to finger tip.		Length of middle finger of left hand.	Hearing.		Reaction time.			Greatest speed of blow with fist.	Snellen's type read at 20 feet through lens.			
	Left arm.	Right arm.		Keeness of hearing.	Highest audible note (by whistle)	To sight.	To sound.	Feet per second.		Right Eye.		Left Eye.	
Inch. Tenth.	Inch. Tenth.	Inch. Tenth.	Inch. Tenth.	Normal?	Vibrations per second.	Hundths. of second.	Hundths. of second.	Feet per second.	Focus of lens.	Type read.	Focus of lens.	Type read.	
<i>39.1</i>	<i>20.3</i>	<i>19.5</i>	<i>5. -</i>	<i>Yes</i>	<i>16,000</i>	<i>16</i>	<i>15</i>	<i>-</i>	<i>-40</i>	<i>6</i>	<i>-40</i>	<i>6</i>	



J Cameron

rww r/w - w/ 11  
 cut

Initials of Surnames of Father   Mother		F. and M. first cousins?	Date of Birth			Eye Color.	Sex.	Married, Single, Widowed?	Color Sense. Normal?	Occupation.
E   J		No	25	12	72	Blue Gray	M	S	1/2	Draftsman Asst

Dates of Measurement.			Head length maximum.	Head breadth maximum.	Height standing, less heels of shoes.	Span of arms from opposite finger tips in front of chest.	Weight in ordinary clothing.	Strength of grasp.		Breathing capacity.	Keeness of Eyesight.			
Day	Month	Year	Inch. Tenths.	Inch. Tenths.	Inch. Tenths.	Inch. Tenths.	lbs.	Right hand.	Left hand.	Cubic inches.	Distance of reading diamond numerals.		Snellen's type read at 20 feet.	
											Right eye.	Left eye.	Right	Left
17	7	93	7.8	5.72	65.1	67.7	130	77	77	199	22	19	6	6

Height sitting above seat of chair.	Length from elbow to finger tip.		Length of middle finger of left hand.	Hearing.		Reaction time.		Greatest speed of blow with fist.	Snellen's type read at 20 feet through lens.			
	Left arm.	Right arm.		Keeness of hearing.	Highest audible note (by whistle)	To sight.	To sound.		Right Eye.		Left Eye.	
Inch. Tenths.	Inch. Tenths.	Inch. Tenths.	Inch. Tenths.	Normal?	Vibrations per second.	Hundths. of second.	Hundths. of second.	Feet per second.	Focus of lens.	Type read.	Focus of lens.	Type read.
38.4	17.1	17.36	4.5	Yes	22,000	21	20	-	None	None	None	None

5805

a Arnold

12/11, 11, 11

3

Initials of Surnames of		F. and M. first cousins?	Date of Birth			Eye Color.	Sex.	Married, Single, Widowed?	Color Sense. Normal?	Occupation.
Father	Mother		Day	Month	Year					
a	w	no	11	9	64	Blue	m	S	Heat Teacher	

Dates of Measurement.			Head length maximum.	Head breadth maximum.	Height standing, less heels of shoes.	Span of arms from opposite finger tips in front of chest.	Weight in ordinary clothing.	Strength of grasp.		Breathing capacity.	Keeness of Eyesight.			
Day	Month	Year	Inch. Tenths.	Inch. Tenths.	Inch. Tenths.	Inch. Tenths.	lbs.	Right hand.	Left hand.	Cubic inches.	Distance of reading diamond numerals.		Snellen's type read at 20 feet.	
											Right eye.	Left eye.	Right	Left
17	7	93	7.75	6-	71.1	69.5	159 1/4	85	83	305	14	19	9	6

Height sitting above seat of chair.	Length from elbow to finger tip.		Length of middle finger of left hand.	Hearing.		Reaction time.		Greatest speed of blow with fist.	Snellen's type read at 20 feet through lens.					
	Left arm.	Right arm.		Keeness of hearing.	Highest audible note (by whistle)	To sight.	To sound.		Right Eye.		Left Eye.			
									Normal?	Vibrations per second.	Hundths. of second.	Hundths. of second.	Feet per second.	Focus of lens.
Inch. Tenths.	Inch. Tenths.	Inch. Tenths.	Inch. Tenths.	Normal?	Vibrations per second.	Hundths. of second.	Hundths. of second.	Feet per second.	Focus of lens.	Type read.	Focus of lens.	Type read.		
38 3	18 1	17 8	4 4	20	22,000	16	14	-	astigmat	Normal				

E B Miller

www.will-ww.wv

5806

Initials of Surnames of Father   Mother		F. and M. first cousins?	Date of Birth			Eye Color.	Sex.	Married, Single, Widowed?	Color Sense. Normal?	Occupation.				
Dates of Measurement.		Head length maximum.	Head breadth maximum.	Height standing, less heels of shoes.	Span of arms from opposite finger tips in front of chest.	Weight in ordinary clothing.	Strength of grasp.		Breathing capacity.	Keeness of Eyesight.				
Day	Month	Year	Inch. Tenths.	Inch. Tenths.	Inch. Tenths.	Inch. Tenths.	lbs.	lbs.	lbs.	Cubic inches.	Distance of reading diamond numerals.		Snellen's type read at 20 feet.	
											Right eye.	Left eye.	Right	Left
24	7	93	7.0	6.1	51.5	53.0	54 1/2	17	14	90	12	12	18	18

Height sitting above seat of chair.	Length from elbow to finger tip.		Length of middle finger of left hand.	Hearing.		Reaction time.		Greatest speed of blow with fist.	Snellen's type read at 20 feet through lens.					
	Left arm.	Right arm.		Keeness of hearing.	Highest audible note (by whistle)	To sight.	To sound.		Right Eye.		Left Eye.			
Inch. Tenths.	Inch. Tenth.	Inch. Tenth.	Inch. Tenth.	Normal?	Vibrations per second.	Hundths. of second.	Hundths. of second.	Feet per second.	Focus of lens.	Type read.	Focus of lens.	Type read.		
27.4	13.55	14.1	3.6	Young	.000	4	Young		Ostog	Ostog				

5807

A. S. G. Garner

411 - 11 - W1, W1  
at

Initials of Surnames of Father   Mother		F. and M. first cousins?	Date of Birth			Eye Color.	Sex.	Married, Single, Widowed?	Color Sense. Normal?	Occupation.
G T		No	1	2	73	Blue	M	S		

Dates of Measurement.			Head length maximum.	Head breadth maximum.	Height standing, less heels of shoes.	Span of arms from opposite finger tips in front of chest.	Weight in ordinary clothing.	Strength of grasp.		Breathing capacity.	Keeness of Eyesight.			
Day	Month	Year	Inch. Tenths.	Inch. Tenths.	Inch. Tenths.	Inch. Tenths.	lbs.	Right hand.	Left hand.	Cubic inches.	Distance of reading diamond numerals.		Snellen's type read at 20 feet.	
											Right eye.	Left eye.	Right	Left
19	7	93	7.19	5.6	69.2	70.6	130 1/4	60	48	180	25	25	5	5

Height sitting above seat of chair.	Length from elbow to finger tip.		Length of middle finger of left hand.	Hearing.		Reaction time.		Greatest speed of blow with fist.	Snellen's type read at 20 feet through lens.			
	Left arm.	Right arm.		Keeness of hearing.	Highest audible note (by whistle)	To sight.	To sound.		Right Eye.		Left Eye.	
Inch. Tenths.	Inch. Tenths.	Inch. Tenths.	Inch. Tenths.	Normal?	Vibrations per second.	Hundths. of second.	Hundths. of second.	Feet per second.	Focus of lens.	Type read.	Focus of lens.	Type read.
36.8	17.5	18.0	4.5	20.2	22.000	17	15	-	7.00	20'	20'	20'

W. Lockhart

5808

www www - wl, wl

Initials of Surnames of Father		F. and M. first cousins?		Date of Birth			Eye Color.	Sex.	Married, Single, Widowed?	Color Sense. Normal?	Occupation.
Father	Mother	Day	Month	Year							
L	M	26	1	53	Blue	M	W	Yes	Yes	Artist - Modelling	

Dates of Measurement.			Head length maximum.	Head breadth maximum.	Height standing, less heels of shoes.	Span of arms from opposite finger tips in front of chest.	Weight in ordinary clothing.	Strength of grasp.		Breathing capacity.	Keeness of Eyesight.				
Day	Month	Year						Right hand.	Left hand.		Distance of reading diamond numerals. Right eye.	Left eye.	Snellen's type read at 20 feet.	Right	Left
Inch.	Tenths.	Inch.	Tenths.	Inch.	Tenths.	Inch.	Tenths.	lbs.	lbs.	lbs.	Cubic inches.	Inches.	Inches.	Right	Left
19	7	93	7.9	5.72	70.3	71.8	177	100	100	220	28	32	5	5	

Height sitting above seat of chair.	Length from elbow to finger tip.		Length of middle finger of left hand.	Hearing.		Reaction time.		Greatest speed of blow with fist.	Snellen's type read at 20 feet through lens.			
	Left arm.	Right arm.		Keeness of hearing.	Highest audible note (by whistle)	To sight.	To sound.		Right Eye.		Left Eye.	
									Normal?	Vibrations per second.	Hundths. of second.	Hundths. of second.
Inch. Tenths.	Inch. Tenths.	Inch. Tenths.	Inch. Tenths.	Normal?	Vibrations per second.	Hundths. of second.	Hundths. of second.	Feet per second.	Focus of lens.	Type read.	Focus of lens.	Type read.
37.9	18.6	18.7	4.7	Yes	21,000	19	15	-	Not	Not	Not	Not



5809

A. J. Malcolm

ulw, ulw - 11, 11

Initials of Surnames of Father   Mother		F. and M. first cousins?	Date of Birth			Eye Color.	Sex.	Married, Single, Widowed?	Color Sense Normal?	Occupation.
m   j		No	4	5	73	Brown	m	S	Y <sub>2</sub>	Medicine

Dates of Measurement.			Head length maximum.	Head breadth maximum.	Height standing, less heels of shoes.	Span of arms from opposite finger tips in front of chest.	Weight in ordinary clothing.	Strength of grasp.		Breathing capacity.	Keeness of Eyesight.			
Day	Month	Year	Inch. Tenth.	Inch. Tenth.	Inch. Tenth.	Inch. Tenth.	lbs.	Right hand.	Left hand.	Cubic inches.	Distance of reading diamond numerals.		Snellen's type read at 20 feet.	
											Right eye.	Left eye.	Right	Left
19	7	93	7.39	5.5	70-	72.5	144	90	80	260	25	25	55	

Height sitting above seat of chair.	Length from elbow to finger tip.		Length of middle finger of left hand.	Hearing.		Reaction time.		Greatest speed of blow with fist.	Snellen's type read at 20 feet through lens.			
	Left arm.	Right arm.		Keeness of hearing.	Highest audible note (by whistle)	To sight.	To sound.		Right Eye.		Left Eye.	
Inch. Tenth.	Inch. Tenth.	Inch. Tenth.	Inch. Tenth.	Normal?	Vibrations per second.	Hundths. of second.	Hundths. of second.	Feet per second.	Focus of lens.	Type read.	Focus of lens.	Type read.
36	6	19.06	19.29	4.7	Y <sub>6</sub>	22,000	16	14	-	None	None	

10 Fenton

WWI, WWI - 11, 11

5810

Initials of Surnames of		F. and M. first cousins?	Date of Birth			Eye Color.	Sex.	Married, Single, Widowed?	Color Sense. Normal?	Occupation.
Father	Mother		Day	Month	Year					
F	B	20	14	7	52	Brown eyes	M	S	1/2	None

Dates of Measurement.			Head length maximum.		Head breadth maximum.		Height standing, less heels of shoes.		Span of arms from opposite finger tips in front of chest.		Weight in ordinary clothing.	Strength of grasp.		Breathing capacity.	Keeness of Eyesight.			
Day	Month	Year	Inch.	Tenths.	Inch.	Tenths.	Inch.	Tenths.	Inch.	Tenths.	lbs.	lbs.	lbs.	Cubic inches.	Distance of reading diamond numerals.		Snellen's type read at 20 feet.	
														Right eye.		Left eye.		
18	7	93	7	61	5	85	71	-	71	3	163	74	67	220	16	14	9	18

Height sitting above seat of chair.	Length from elbow to finger tip.		Length of middle finger of left hand.	Hearing.		Reaction time.		Greatest speed of blow with fist.	Snellen's type read at 20 feet through lens.							
	Left arm.	Right arm.		Keeness of hearing.	Highest audible note (by whistle)	To sight.	To sound.		Right Eye.		Left Eye.					
									Focus of lens.	Type read.	Focus of lens.	Type read.				
Inch. Tenths.	Inch. Tenths.	Inch. Tenths.	Inch. Tenths.	Normal?	Vibrations per second.	Hundths. of second.	Hundths. of second.	Feet per second.	Focus of lens.	Type read.	Focus of lens.	Type read.				
57	3	18	2	18	5	4	65	Yes	19,000	18	13	-	20/15	70	6	4/5

5811

J. C. Radley

rww, rlw-wl. 11  
7

Initials of Surnames of Father   Mother		F. and M. first cousins?	Date of Birth			Eye Color.	Sex.	Married, Single, Widowed?	Color Sense. Normal?	Occupation.
R	F	No	3	2	72	Blue	m	S	7	Subst. S. C. Co.

Dates of Measurement.			Head length maximum.	Head breadth maximum.	Height standing, less heels of shoes.	Span of arms from opposite finger tips in front of chest.	Weight in ordinary clothing.	Strength of grasp.		Breathing capacity.	Keeness of Eyesight.			
Day	Month	Year	Inch. Tenths.	Inch. Tenths.	Inch. Tenths.	Inch. Tenths.	lbs.	Right hand.	Left hand.	Cubic inches.	Distance of reading diamond numerals.		Snellen's type read at 20 feet.	
											Right eye.	Left eye.	Right	Left
19	7	93	7.1	5.7	65.9	64.4	105	56	48	190	25	25	5	9

Height sitting above seat of chair.	Length from elbow to finger tip.		Length of middle finger of left hand.	Hearing.		Reaction time.		Greatest speed of blow with fist.	Snellen's type read at 20 feet through lens.			
	Left arm.	Right arm.		Keeness of hearing.	Highest audible note (by whistle)	To sight.	To sound.		Right Eye.		Left Eye.	
									Focus of lens.	Type read.	Focus of lens.	Type read.
Inch. Tenths.	Inch. Tenths.	Inch. Tenths.	Inch. Tenths.	Normal?	Vibrations per second.	Hundths. of second.	Hundths. of second.	Feet per second.				
34.9	16.3	16.8	4.0	Yes	22,000	21	17	-	None	-	70	5

m & m

rlw, 11-11-11

5812

Initials of Surnames of Father		F. and M. first cousins?		Date of Birth			Eye Color.	Sex.	Married, Single, Widowed?	Color Sense. Normal?	Occupation.
m	s	no		18	8	74	Brown	F	S	Y	Hampton and Training College

Dates of Measurement.			Head length maximum.	Head breadth maximum.	Height standing, less heels of shoes.	Span of arms from opposite finger tips in front of chest.	Weight in ordinary clothing.	Strength of grasp.		Breathing capacity.	Keeness of Eyesight.			
Day	Month	Year	Inch. Tenths.	Inch. Tenths.	Inch. Tenths.	Inch. Tenths.	lbs.	lbs.	lbs.	Cubic inches.	Distance of reading diamond numerals.		Snellen's type read at 20 feet.	
											Right eye.	Left eye.	Right	Left
19	7	93	7.5	5.7	63.2	64.9	127.5	55	52	183	25	25	5	5
22	6	94	18.9	14.4	25-63.3	65	132	68	67	165	22	22	5	5

Height sitting above seat of chair.	Length from elbow to finger tip.		Length of middle finger of left hand.	Hearing.		Reaction time.		Greatest speed of blow with fist.	Snellen's type read at 20 feet through lens.					
	Left arm.	Right arm.		Keeness of hearing.	Highest audible note (by whistle)	To sight.	To sound.		Right Eye.		Left Eye.			
									Normal?	Vibrations per second.	Hundths. of second.	Hundths. of second.	Feet per second.	Focus of lens.
Inch. Tenths.	Inch. Tenths.	Inch. Tenths.	Inch. Tenths.											
33.3	16.9	17.2	4.5	Y	22,000	21	16	-	20	20				
33.9	4.33	4.26	1.15	-	24	22	18	18	0	0				

5813

Ch. Cooper-Hunt

wlw 11-11, 11

Initials of Surnames of Father   Mother		F. and M. first cousins?	Date of Birth			Eye Color.	Sex.	Married, Single, Widowed?	Color Sense. Normal?	Occupation.
Ch L		No	19	7	93	Blue	M	S	Not	School

Dates of Measurement.			Head length maximum.	Head breadth maximum.	Height standing, less heels of shoes.	Span of arms from opposite finger tips in front of chest.	Weight in ordinary clothing.	Strength of grasp.		Breathing capacity.	Keeness of Eyesight.			
Day	Month	Year	Inch. Tenths.	Inch. Tenths.	Inch. Tenths.	Inch. Tenths.	lbs.	Right hand.	Left hand.	Cubic inches.	Distance of reading diamond numerals.		Snellen's type read at 20 feet.	
											Right eye.	Left eye.	Right	Left
19	7	93	7.3	5.61	50.8	50.8	56 1/4	24	26	90	19	19	5	5

Height sitting above seat of chair.	Length from elbow to finger tip.		Length of middle finger of left hand.	Hearing.		Reaction time.			Greatest speed of blow with fist.	Snellen's type read at 20 feet through lens.			
	Left arm.	Right arm.		Keeness of hearing.	Highest audible note (by whistle)	To sight.	To sound.	Feet		Right Eye.		Left Eye.	
Inch. Tenths.	Inch. Tenths.	Inch. Tenths.	Inch. Tenths.	Normal?	Vibrations per second.	Hundths. of second.	Hundths. of second.	per second.	Focus of lens.	Type read.	Focus of lens.	Type read.	
27.3	13.6	13.65	3.5	Yes	24,000	24	17	-	None	None	None	None	



R. Cooper Hunt

www.wwh - lw.ww

5814

Initials of Surnames of Father   Mother		F. and M. first consins?	Date of Birth			Eye Color.	Sex.	Married, Single, Widowed?	Color Sense. Normal?	Occupation.
D	C	No	29	5	57	Blue	F	M	2/10	

Dates of Measurement.			Head length maximum.	Head breadth maximum.	Height standing, less heels of shoes.	Span of arms from opposite finger tips in front of chest.	Weight in ordinary clothing.	Strength of grasp.		Breathing capacity.	Keeness of Eyesight.			
Day	Month	Year	Inch. Tenths.	Inch. Tenths.	Inch. Tenths.	Inch. Tenths.	lbs.	Right hand.	Left hand.	Cubic inches.	Distance of reading diamond numerals.		Snellen's type read at 20 feet.	
											Right eye.	Left eye.	Right	Left
19	7	93	7.05	5.75	59 6	57 7	94 3/4	15	15	120	19	22	12	6

Height sitting above seat of chair.	Length from elbow to finger tip.		Length of middle finger of left hand.	Hearing.		Reaction time.		Greatest speed of blow with fist.	Snellen's type read at 20 feet through lens.						
	Left arm.	Right arm.		Keeness of hearing.	Highest audible note (by whistle)	To sight.	To sound.		Right Eye.		Left Eye.				
									Normal?	Vibrations per second.	Hundths. of second.	Hundths. of second.	Feet per second.	Focus of lens.	Type read.
	Inch. Tenths.	Inch. Tenths.	Inch. Tenths.	Inch. Tenths.											
	15	15	4	3	8	26	19,000	17	15	-	-40	6	700		

5815

W Patterson

11, 11 - 11, 11

Initials of Surnames of Father		F. and M. first-cousins?		Date of Birth			Eye Color.	Sex.	Married, Single, Widowed?	Color Sense. Normal?	Occupation.								
				Day	Month	Year					Schoolmaster Zoology								
P	M	No		1	3	1942	Grey	Male	W. and M.	Yes									
Dates of Measurement.			Head length maximum.		Head breadth maximum.		Height standing, less heels of shoes.	Span of arms from opposite finger tips in front of chest.	Weight in ordinary clothing.	Strength of grasp.		Breathing capacity.	Keeness of Eyesight.						
Day	Month	Year	Inch.	Tenths.	Inch.	Tenths.				Inch.	Tenths.		lbs.	Right hand.	Left hand.	Cubic inches.	Distance of reading diamond numerals.		Snellen's type read at 20 feet.
19	7	93	8	2	6	5	70	5	72	8	221	3/4	99	88	220	0	0	12	15

Height sitting above seat of chair.	Length from elbow to finger tip.		Length of middle finger of left hand.	Hearing.		Reaction time.		Greatest speed of blow with fist.	Snellen's type read at 20 feet through lens.						
	Left arm.	Right arm.		Keeness of hearing.	Highest audible note (by whistle)	To sight.	To sound.		Right Eye.		Left Eye.				
									Normal?	Vibrations per second.	Hundths. of second.	Hundths. of second.	Feet per second.	Focus of lens.	Type read.
37	19	15	19	5	4	9	90	16	.000	18	73	-	Astigmatism	+32	6

H R Crisp

wlw, wwl - wwl, wlv

5816

Initials of Surnames of		F. and M. first cousins?	Date of Birth			Eye Color.	Sex.	Married, Single, Widowed?	Color Sense. Normal?	Occupation.
Father	Mother		Day	Month	Year					
B	R	No	16	7	70	Blue	M	S	Yes	Teacher Culham College Conn

Dates of Measurement.			Head length maximum.	Head breadth maximum.	Height standing, less heels of shoes.	Span of arms from opposite finger tips in front of chest.	Weight in ordinary clothing.	Strength of grasp.		Breathing capacity.	Keenness of Eyesight.			
Day	Month	Year	Inch. Tenths.	Inch. Tenths.	Inch. Tenths.	Inch. Tenths.	lbs.	lbs.	lbs.	Cubic inches.	Distance of reading diamond numerals.		Snellen's type read at 20 feet.	
											Right eye.	Left eye.	Right	Left
20	7	93	7.8	6.2	67	69.1	158	85	82	280	28	16	5	12

Height sitting above seat of chair.	Length from elbow to finger tip.		Length of middle finger of left hand.	Hearing.		Reaction time.		Greatest speed of blow with fist.	Snellen's type read at 20 feet through lens.				
	Left arm.	Right arm.		Keeness of hearing.	Highest audible note (by whistle)	To sight.	To sound.		Right Eye.		Left Eye.		
									Focus of lens.	Type read.	Focus of lens.	Type read.	
Inch. Tenths.	Inch. Tenths.	Inch. Tenths.	Inch. Tenths.	Normal?	Vibrations per second.	Hundths. of second.	Hundths. of second.	Feet per second.					
36	9	18.1	18	4.6	Yes	20.000	19	14	-	None	None	None	None

5817

G. Burton

r 11 all - 21, 21  
a

Initials of Surnames of Father		F. and M. first cousins?		Date of Birth			Eye Color.	Sex.	Married, Single, Widowed?	Color Sense Normal?	Occupation.						
				Day	Month	Year											
B	J	No		1	7	47	Blue	M	21	Yes	Labr						
Dates of Measurement.			Head length maximum.		Head breadth maximum.		Height standing, less heels of shoes.	Span of arms from opposite finger tips in front of chest.	Weight in ordinary clothing.	Strength of grasp.		Breathing capacity.	Keeness of Eyesight.				
Day	Month	Year	Inch.	Tenths.	Inch.	Tenths.				Inch.	Tenths.		lbs.	lbs.	lbs.	Cubic inches.	Distance of reading diamond numerals.
20	7	93	7.6		5.9		65.4		67.5	129	74	72	312	12	16	6	6

Height sitting above seat of chair.	Length from elbow to finger tip.		Length of middle finger of left hand.	Hearing.		Reaction time.		Greatest speed of blow with fist.	Snellen's type read at 20 feet through lens.			
	Left arm.	Right arm.		Keeness of hearing.	Highest audible note (by whistle)	To sight.	To sound.		Right Eye.		Left Eye.	
Inch. Tenths.	Inch. Tenths.	Inch. Tenths.	Inch. Tenths.	Normal?	Vibrations per second.	Hundths. of second.	Hundths. of second.	Feet per second.	Focus of lens.	Type read.	Focus of lens.	Type read.
34.7	17.9	17.9	4.5	2	15,000	17	14	-	None		None	

I Sumell

Wlw, www - Ww, Wl  
r T 1/2

Initials of Surnames of Father   Mother		P. and M. first cousins?	Date of Birth			Eye Color.	Sex.	Married, Single, Widowed?	Color Sense. Normal?	Occupation.
L	S	No	27	11	189	Brown	M	S		

Dates of Measurement.			Head length maximum.	Head breadth maximum.	Height standing, less heels of shoes.	Span of arms from opposite finger tips in front of chest.	Weight in ordinary clothing.	Strength of grasp.		Breathing capacity.	Keeness of Eyesight.			
Day	Month	Year	Inch. Tenths.	Inch. Tenths.	Inch. Tenths.	Inch. Tenths.	lbs.	lbs.	lbs.	Cubic inches.	Distance of reading diamond numerals.		Snellen's type read at 20 feet.	
											Right eye.	Left eye.	Right	Left
20	7	93	7.3	5.9	66.5	68.5	140 1/2	65	54	229	25	25	5	5
27	8	94	184	150.135	66.7	68.6	142 3/4	68	62	235	28	28	5	5

Height sitting above seat of chair.	Length from elbow to finger tip.		Length of middle finger of left hand.	Hearing.		Reaction time.		Greatest speed of blow with fist.	Snellen's type read at 20 feet through lens.			
	Left arm.	Right arm.		Keeness of hearing.	Highest audible note (by whistle)	To sight.	To sound.		Right Eye.		Left Eye.	
Inch. Tenths.	Inch. Tenths.	Inch. Tenths.	Inch. Tenths.	Normal?	Vibrations per second.	Hundths. of second.	Hundths. of second.	Feet per second.	Focus of lens.	Type read.	Focus of lens.	Type read.
33.6	17.5	17.9	4.45	Yes	22,000	19	16	-	None	None	None	None
34 -	449	456	112	Yes	26 -	17	12	15 -	-	-	-	-



5819

K a Linnell

Wlw will - w1, 11

r

Initials of Surnames of Father		Initials of Surnames of Mother		F. and M. first cousins?	Date of Birth			Eye Color.	Sex.	Married, Single, Widowed?	Color Sense. Normal?	Occupation.							
Day	Month	Year	Inch.	Tenths.	Inch.	Tenths.	Inch.	Tenths.	Inch.	Tenths.	lbs.	lbs.	lbs.	Cubic inches.	Inches.	Inches.	Right	Left	
2	8	Mo	23	11	67		Grey	F	S	B		Art							
20	7	93	7	2	6	1	66	5	67	7	119	48	43	165	19	22	6	6	

Height sitting above seat of chair.	Length from elbow to finger tip.		Length of middle finger of left hand.	Hearing.		Reaction time.		Greatest speed of blow with fist.	Snellen's type read at 20 feet through lens.			
	Left arm.	Right arm.		Keeness of hearing.	Highest audible note (by whistle)	To sight.	To sound.		Right Eye.		Left Eye.	
Inch. Tenths.	Inch. Tenths.	Inch. Tenths.	Inch. Tenths.	Normal?	Vibrations per second.	Hundths. of second.	Hundths. of second.	Feet per second.	Focus of lens.	Type read.	Focus of lens.	Type read.
33.8	17.3	17.5	4.25	Yes	22,000	19	17	-	None		None	

W A Owen

Wll Wll - Wl Wl

5820

Initials of Surnames of Father   Mother		F. and M. first cousins?	Date of Birth Day   Month   Year			Eye Color.	Sex.	Married, Single, Widowed?	Color Sense. Normal?	Occupation.
O	M	No	27	11	56	Brown	m	9/12	3	Clk Post office

Dates of Measurement.			Head length maximum.		Head breadth maximum.		Height standing, less heels of shoes.	Span of arms from opposite finger tips in front of chest.	Weight in ordinary clothing.	Strength of grasp.		Breathing capacity.	Keeness of Eyesight.					
Day	Month	Year	Inch.	Tenths.	Inch.	Tenths.	Inch.	Tenths.	Inch.	Tenths.	lbs.	lbs.	lbs.	Cubic inches.	Distance of reading diamond numerals.		Snellen's type read at 20 feet.	
															Right eye.	Left eye.	Right	Left
21	7	93	7	62	5	8	65	7	69	4	123	64	60	175	28	32	6	6

Height sitting above seat of chair.	Length from elbow to finger tip.		Length of middle finger of left hand.	Hearing.		Reaction time.		Greatest speed of blow with fist.	Snellen's type read at 20 feet through lens.				
	Left arm.	Right arm.		Keeness of hearing.	Highest audible note (by whistle)	To sight.	To sound.		Right Eye.		Left Eye.		
Inch. Tenths.	Inch. Tenths.	Inch. Tenths.	Inch. Tenths.	Normal?	Vibrations per second.	Hundths. of second.	Hundths. of second.	Feet per second.	Focus of lens.	Type read.	Focus of lens.	Type read.	
34	18	15	18	2	4	4	20	18,000	18	14		None	None

5821

O H Padley

W.I., W.I. - 11, 11

Initials of Surnames of Father   Mother		F. and M. first cousins?	Date of Birth			Eye Color.	Sex.	Married, Single, Widowed?	Color Sense. Normal?	Occupation.
P	G	no	8	7	6	Blue	m	S	no	Soldier

Dates of Measurement.			Head length maximum.	Head breadth maximum.	Height standing, less heels of shoes.	Span of arms from opposite finger tips in front of chest.	Weight in ordinary clothing.	Strength of grasp.		Breathing capacity.	Keeness of Eyesight.			
Day	Month	Year	Inch. Tenth.	Inch. Tenth.	Inch. Tenth.	Inch. Tenth.	lbs.	Right hand.	Left hand.	Cubic inches.	Distance of reading diamond numerals.		Snellen's type read at 20 feet.	
											Right eye.	Left eye.	Right	Left
24	7	93	7.8	6.1	72.6	72.9	171 <sup>3</sup> / <sub>4</sub>	85	80	319	28	32	5	5

Height sitting above seat of chair.	Length from elbow to finger tip.		Length of middle finger of left hand.	Hearing.		Reaction time.		Greatest speed of blow with fist.	Snellen's type read at 20 feet through lens.					
	Left arm.	Right arm.		Keeness of hearing.	Highest audible note (by whistle)	To sight.	To sound.		Right Eye.		Left Eye.			
Inch. Tenth.	Inch. Tenth.	Inch. Tenth.	Inch. Tenth.	Normal?	Vibrations per second.	Hundths. of second.	Hundths. of second.	Feet per second.	Focus of lens.	Type read.	Focus of lens.	Type read.		
37.7	18.7	18.7	4.4	yes	18.000	20	13	-	None		None			

J. Cummins

5822

www. www-ww, ww

Initials of Surnames of		F. and M. first cousins?	Date of Birth			Eye Color.	Sex.	Married, Single, Widowed?	Color Sense. Normal?	Occupation.
Father	Mother		Day	Month	Year					
B	D	No	12	10	57	Blue	M	S	Y	Teacher Geology

Dates of Measurement.			Head length maximum.		Head breadth maximum.		Height standing, less heels of shoes.		Span of arms from opposite finger tips in front of chest.		Weight in ordinary clothing.	Strength of grasp.		Breathing capacity.	Keeness of Eyesight.			
Day	Month	Year	Inch.	Tenths.	Inch.	Tenths.	Inch.	Tenths.	Inch.	Tenths.	lbs.	Right hand.	Left hand.	Cubic inches.	Distance of reading diamond numerals.		Snellen's type read at 20 feet.	
															Right eye.	Left eye.	Right	Left
21	7	93	7	7	5	9	65	4	66	1	18 1/2	75	68	225	19	19	6	9

Height sitting above seat of chair.	Length from elbow to finger tip.		Length of middle finger of left hand.	Hearing.		Reaction time.		Greatest speed of blow with fist.	Snellen's type read at 20 feet through lens.										
	Left arm.	Right arm.		Keeness of hearing.	Highest audible note (by whistle)	To sight.	To sound.		Right Eye.		Left Eye.								
									Normal?	Vibrations per second.	Hundths. of second.	Hundths. of second.	Feet per second.	Focus of lens.	Type read.	Focus of lens.	Type read.		
Inch. Tenths.	Inch. Tenths.	Inch. Tenths.	Inch. Tenths.																
36-	16	7	16	8	4	39	7/8	20,000	17	15	-	300	-70	6					

5823

S. Atkinson

www, www-lw, lw

Initials of Surnames of Father		F. and M. first cousins?		Date of Birth			Eye Color.	Sex.	Married, Single, Widowed?	Color Sense, Normal?	Occupation.							
		Day	Month	Year														
a	B	No	2	12	64	Brown	M	M		Yes	Science Teacher							
Dates of Measurement.			Head length maximum.		Head breadth maximum.		Height standing, less heels of shoes.	Span of arms from opposite finger tips in front of chest.		Weight in ordinary clothing.	Strength of grasp.		Breathing capacity.	Keeness of Eyesight.				
Day	Month	Year	Inch.	Tenths.	Inch.	Tenths.	Inch.	Tenths.	Inch.	Tenths.	lbs.	lbs.	lbs.	Cubic inches.	Distance of reading diamond numerals. Right eye.	Distance of reading diamond numerals. Left eye.	Snellen's type read at 20 feet.	
21	7	93	7	7	6	35	64	1	65	2	166	78	70	215	28	25	5	5

Height sitting above seat of chair.	Length from elbow to finger tip.		Length of middle finger of left hand.	Hearing.		Reaction time.		Greatest speed of blow with fist.	Snellen's type read at 20 feet through lens.			
	Left arm.	Right arm.		Keeness of hearing.	Highest audible note (by whistle)	To sight.	To sound.		Right Eye.		Left Eye.	
									Normal?	Vibrations per second.	Hundths. of second.	Hundths. of second.
Inch. Tenths.	Inch. Tenths.	Inch. Tenths.	Inch. Tenths.	Normal?	Vibrations per second.	Hundths. of second.	Hundths. of second.	Feet per second.	Focus of lens.	Type read.	Focus of lens.	Type read.
35	2	16	5	16	7	4	2	4	2	None	None	None



H. S. Mawro

rww, rwl-11, wl  
4

Initials of Surnames of Father   Mother		F. and M. first cousins?	Date of Birth			Eye Color.	Sex.	Married, Single, Widowed?	Color Sense. Normal?	Occupation.
M	M	to	12	4	67	Blue	M	S	Yes	Teacher

Dates of Measurement.			Head length maximum.	Head breadth maximum.	Height standing, less heels of shoes.	Span of arms from opposite finger tips in front of chest.	Weight in ordinary clothing.	Strength of grasp.		Breathing capacity.	Keeness of Eyesight.			
Day	Month	Year	Inch. Tenths.	Inch. Tenths.	Inch. Tenths.	Inch. Tenths.	lbs.	Right hand.	Left hand.	Cubic inches.	Distance of reading diamond numerals.		Snellen's type read at 20 feet.	
											Right eye.	Left eye.	Right	Left
21	7	93	7.8	6.41	62 -	66.6	144	74	66	190	10	14	9	9

Height sitting above seat of chair.	Length from elbow to finger tip.		Length of middle finger of left hand.	Hearing.		Reaction time.		Greatest speed of blow with fist.	Snellen's type read at 20 feet through lens.			
	Left arm.	Right arm.		Keeness of hearing.	Highest audible note (by whistle)	To sight.	To sound.		Right Eye.		Left Eye.	
Inch. Tenths.	Inch. Tenths.	Inch. Tenths.	Inch. Tenths.	Normal?	Vibrations per second.	Hundths. of second.	Hundths. of second.	Feet per second.	Focus of lens.	Type read.	Focus of lens.	Type read.
34.7	16.9	17 -	4.4	Yes	22,000	16	14	-	20/15		20/15	

5825

F. F. England

u// will -// //

Initials of Surnames of Father   Mother		F. and M. first cousins?	Date of Birth			Eye Color.	Sex.	Married, Single, Widowed?	Color Sense. Normal?	Occupation.		
Day	Month	Year	Inch.	Tenths.	Inch.	Tenths.	Inch.	Tenths.	Inches.	Inches.	Right	Left
E	F	M	3	10	79	Grey	M	S	Yes	School		

Dates of Measurement.			Head length maximum.		Head breadth maximum.		Height standing, less heels of shoes.	Span of arms from opposite finger tips in front of chest.	Weight in ordinary clothing.	Strength of grasp.		Breathing capacity.	Keeness of Eyesight.					
Day	Month	Year	Inch.	Tenths.	Inch.	Tenths.	Inch.	Tenths.	lbs.	Right hand.	Left hand.	Cubic inches.	Distance of reading diamond numerals.		Snellen's type read at 20 feet.			
													Inches.	Inches.	Right	Left		
21	7	93	7	4	5	65	56	4	57	4	72	32	26	100	19	19	6	5

Height sitting above seat of chair.	Length from elbow to finger tip.		Length of middle finger of left hand.	Hearing.		Reaction time.		Greatest speed of blow with fist.	Snellen's type read at 20 feet through lens.				
	Left arm.	Right arm.		Keeness of hearing.	Highest audible note (by whistle)	To sight.	To sound.		Right Eye.		Left Eye.		
Inch. Tenths.	Inch. Tenths.	Inch. Tenths.	Inch. Tenths.	Normal?	Vibrations per second.	Hundths. of second.	Hundths. of second.	Feet per second.	Focus of lens.	Type read.	Focus of lens.	Type read.	
28	8	15	1	15	2	37	Yes	22,000	21	19	-	None	None

E. J. Coles

all, rll - 11, 11

5826

Initials of Surnames of Father		Initials of Surnames of Mother		F. and M. first cousins?	Date of Birth			Eye Color.	Sex.	Married, Single, Widowed?	Color Sense. Normal?	Occupation.
E		J		No	30	8	76	Grey	M	S	No	Footman

Dates of Measurement.			Head length maximum.	Head breadth maximum.	Height standing, less heels of shoes.	Span of arms from opposite finger tips in front of chest.	Weight in ordinary clothing.	Strength of grasp.		Breathing capacity.	Keeness of Eyesight.			
Day	Month	Year	Inch. Tenths.	Inch. Tenths.	Inch. Tenths.	Inch. Tenths.	lbs.	Right hand.	Left hand.	Cubic inches.	Distance of reading diamond numerals.		Snellen's type read at 20 feet.	
											Right eye.	Left eye.	Right	Left
21	7	93	7.8	5.65	64.1	66.6	115	61	54	180	22	19	5	5

Height sitting above seat of chair.	Length from elbow to finger tip.		Length of middle finger of left hand.	Hearing.		Reaction time.		Greatest speed of blow with fist.	Snellen's type read at 20 feet through lens.			
	Left arm.	Right arm.		Keeness of hearing.	Highest audible note (by whistle)	To sight.	To sound.		Right Eye.		Left Eye.	
Inch. Tenths.	Inch. Tenths.	Inch. Tenths.	Inch. Tenths.	Normal?	Vibrations per second.	Hundths. of second.	Hundths. of second.	Feet per second.	Focus of lens.	Type read.	Focus of lens.	Type read.
33.8	17.6	17.5	4.3	Yes	22,000	19	14	-	7m	<	7m	<

5827

J. Amos

rlw, all-11, 11  
K Y

Initials of Surnames of Father   Mother		F. and M. first cousins?	Date of Birth			Eye Color.	Sex.	Married, Single, Widowed?	Color Sense. Normal?	Occupation.
a	j	no	6	9	1862	gray	m	s	no	Teacher Geology

Dates of Measurement.			Head length maximum.	Head breadth maximum.	Height standing, less heels of shoes.	Span of arms from opposite finger tips in front of chest.	Weight in ordinary clothing.	Strength of grasp.		Breathing capacity.	Keeness of Eyesight.			
Day	Month	Year	Inch. Tenths.	Inch. Tenths.	Inch. Tenths.	Inch. Tenths.	lbs.	Right hand.	Left hand.	Cubic inches.	Distance of reading diamond numerals.		Snellen's type read at 20 feet.	
											Right eye.	Left eye.	Right	Left
21	7	93	7 89	6 39	70 8	73 6	168	87	78	250	19	25	6	6

Height sitting above seat of chair.	Length from elbow to finger tip.		Length of middle finger of left hand.	Hearing.		Reaction time.		Greatest speed of blow with fist.	Snellen's type read at 20 feet through lens.					
	Left arm.	Right arm.		Keeness of hearing.	Highest audible note (by whistle)	To sight.	To sound.		Right Eye.		Left Eye.			
									Focus of lens.	Type read.	Focus of lens.	Type read.		
Inch. Tenths.	Inch. Tenths.	Inch. Tenths.	Inch. Tenths.	Normal?	Vibrations per second.	Hundths. of second.	Hundths. of second.	Feet per second.						
36 6	18 85	19 1	4 7	yes	21,000	20	15	-	none	none				

H. P. Holburn

all, all - 11, 11

Initials of Surnames of Father   Mother		F. and M. first cousins?	Date of Birth			Eye Color.	Sex.	Married, Single, Widowed?	Color Sense. Normal?	Occupation.
H	P	No	23	3	62	Blue	M	M	Y	Teacher - geology

Dates of Measurement.			Head length maximum.	Head breadth maximum.	Height standing, less heels of shoes.	Span of arms from opposite finger tips in front of chest.	Weight in ordinary clothing.	Strength of grasp.		Breathing capacity.	Keeness of Eyesight.			
Day	Month	Year	Inch. Tenths.	Inch. Tenths.	Inch. Tenths.	Inch. Tenths.	lbs.	Right hand.	Left hand.	Cubic inches.	Distance of reading diamond numerals.		Snellen's type read at 20 feet.	
											Right eye.	Left eye.	Right	Left
21	7	93	8 03	6 05	66.6	67 6	141 $\frac{3}{4}$	77	47	246	14	12	18	24

Height sitting above seat of chair.	Length from elbow to finger tip.		Length of middle finger of left hand.	Hearing.		Reaction time.		Greatest speed of blow with fist.	Snellen's type read at 20 feet through lens.			
	Left arm.	Right arm.		Keeness of hearing.	Highest audible note (by whistle)	To sight.	To sound.		Right Eye.		Left Eye.	
Inch. Tenths.	Inch. Tenths.	Inch. Tenths.	Inch. Tenths.	Normal?	Vibrations per second.	Hundths. of second.	Hundths. of second.	Feet per second.	Focus of lens.	Type read.	Focus of lens.	Type read.
35 75	17 2	17 5	4 2	Y	20,000	19	18	-	-32	12	-32	12



5829

S. J. Wilkinson

wlv, ulv - 11, 11

Initials of Surnames of Father   Mother		F. and M. first cousins?	Date of Birth			Eye Color.	Sex.	Married, Single, Widowed?	Color Sense Normal?	Occupation.								
Dates of Measurement.		Head length maximum.		Head breadth maximum.		Height standing, less heels of shoes.	Span of arms from opposite finger tips in front of chest.	Weight in ordinary clothing.	Strength of grasp.		Breathing capacity.	Keeness of Eyesight.						
Day	Month	Year	Inch.	Tenths.	Inch.	Tenths.	Inch.	Tenths.	lbs.	lbs.	lbs.	Cubic inches.	Distance of reading diamond numerals.		Snellen's type read at 20 feet.			
													Right eye.	Left eye.	Right	Left		
W	J	20	26	12	47	Brown	m	S	Yes	Tutor								
22	7	93	7	8	5	8	67	5	69	5	125	57	60	175	9	14	6	6

Height sitting above seat of chair.	Length from elbow to finger tip.		Length of middle finger of left hand.	Hearing.		Reaction time.		Greatest speed of blow with fist.	Snellen's type read at 20 feet through lens.							
	Left arm.	Right arm.		Keeness of hearing.	Highest audible note (by whistle)	To sight.	To sound.		Right Eye.		Left Eye.					
									Focus of lens.	Type read.	Focus of lens.	Type read.				
Inch. Tenths.	Inch. Tenths.	Inch. Tenths.	Inch. Tenths.	Normal?	Vibrations per second.	Hundths. of second.	Hundths. of second.	Feet per second.								
34	9	15	3	18	2	4	5	Yes	18,000	20	15		None	None		

G. W. Peter

211, 211 - 11, 21  
Gt a

Initials of Surnames of Father Mother		F. and M. first cousins?	Date of Birth			Eye Color.	Sex.	Married, Single, Widowed?	Color Sense. Normal?	Occupation.
P	W	No	21	3	54	Blue	M	S	Yes	Tea Planter

Dates of Measurement.			Head length maximum.	Head breadth maximum.	Height standing, less heels of shoes.	Span of arms from opposite finger tips in front of chest.	Weight in ordinary clothing.	Strength of grasp.		Breathing capacity.	Keeness of Eyesight.			
Day	Month	Year	Inch. Tenths.	Inch. Tenths.	Inch. Tenths.	Inch. Tenths.	lbs.	Right hand.	Left hand.	Cubic inches.	Distance of reading diamond numerals.		Snellen's type read at 20 feet.	
											Right eye.	Left eye.	Right	Left
22	7	93	7.99	6.25	68.5	65.7	185	97	99	230	25	25	5	5

Height sitting above seat of chair.	Length from elbow to finger tip.		Length of middle finger of left hand.	Hearing.		Reaction time.			Greatest speed of blow with fist.	Snellen's type read at 20 feet through lens.				
	Left arm.	Right arm.		Keeness of hearing.	Highest audible note (by whistle)	To sight.	To sound.	Right Eye.		Left Eye.				
								Normal?		Vibrations per second.	Hundths. of second.	Hundths. of second.	Feet per second.	Focus of lens.
Inch. Tenths.	Inch. Tenth.	Inch. Tenth.	Inch. Tenth.											
37.8	17.6	17.75	4.55	No	18,000	14	13	-			None	None		

5831

A. E. N. Sawin

www, www - www, www

Initials of Surnames of Father   Mother		F. and M. first cousins?	Date of Birth			Eye Color.	Sex.	Married, Single, Widowed?	Color Sense. Normal?	Occupation.						
Day	Month	Year	Inch.	Tenths.	Inch.	Tenths.	Inch.	Tenths.	lbs.	lbs.	lbs.	Cubic inches.	Inches.	Inches.	Right	Left
S	S	No	16	4	46	Blue	m	S	Yes							

Dates of Measurement.			Head length maximum.	Head breadth maximum.	Height standing, less heels of shoes.	Span of arms from opposite finger tips in front of chest.	Weight in ordinary clothing.	Strength of grasp.		Breathing capacity.	Keeness of Eyesight.					
Day	Month	Year	Inch.	Tenths.	Inch.	Tenths.	lbs.	Right hand.	Left hand.	Cubic inches.	Distance of reading diamond numerals. Right eye.	Distance of reading diamond numerals. Left eye.	Snellen's type read at 20 feet. Right	Snellen's type read at 20 feet. Left		
22	7	93	17	1	54	2	66	2	129	60	70	180	0	14	6	6

Height sitting above seat of chair.	Length from elbow to finger tip.		Length of middle finger of left hand.	Hearing.		Reaction time.		Greatest speed of blow with fist.	Snellen's type read at 20 feet through lens.			
	Left arm.	Right arm.		Keeness of hearing.	Highest audible note (by whistle)	To sight.	To sound.		Right Eye.		Left Eye.	
Inch. Tenths.	Inch. Tenths.	Inch. Tenths.	Inch. Tenths.	Normal?	Vibrations per second.	Hundths. of second.	Hundths. of second.	Feet per second.	Focus of lens.	Type read.	Focus of lens.	Type read.
35	4	17	3	Y	16,000	23	21	-	None		None	

J. D. Robinson

W/W, W/11-11, 11

5832

Initials of Surnames of Father		F. and M. first cousins?		Date of Birth			Eye Color.	Sex.	Married, Single, Widowed?	Color Sense. Normal?	Occupation.
		Day	Month	Year							
R	D	No	15	6	70	Blue	m	S	Yes	King's College	

Dates of Measurement.			Head length maximum.	Head breadth maximum.	Height standing, less heels of shoes.	Span of arms from opposite finger tips in front of chest.	Weight in ordinary clothing.	Strength of grasp.		Breathing capacity.	Keeness of Eyesight.			
Day	Month	Year	Inch. Tenths.	Inch. Tenths.	Inch. Tenths.	Inch. Tenths.	lbs.	Right hand.	Left hand.	Cubic inches.	Distance of reading diamond numerals.		Snellen's type read at 20 feet.	
											Right eye.	Left eye.	Right	Left
22	7	93	7.9	6.25	64.3	65.9	120 1/2	52	54	19.5	19	22	6	6

Height sitting above seat of chair.	Length from elbow to finger tip.		Length of middle finger of left hand.	Hearing.		Reaction time.		Greatest speed of blow with fist.	Snellen's type read at 20 feet through lens.			
	Left arm.	Right arm.		Keeness of hearing.	Highest audible note (by whistle)	To sight.	To sound.		Right Eye.		Left Eye.	
									Focus of lens.	Type read.	Focus of lens.	Type read.
Inch. Tenths.	Inch. Tenths.	Inch. Tenths.	Inch. Tenths.	Normal?	Vibrations per second.	Hundths. of second.	Hundths. of second.	Feet per second.				
34.3	17.2	17.3	4.35	Yes	19,000	22	18	-	None	None		

5833

J Gardner

711, 711-11, 11

Initials of Surnames of Father   Mother		F. and M. first cousins?	Date of Birth			Eye Color.	Sex.	Married, Single, Widowed?	Color Sense. Normal?	Occupation.
Day	Month	Year								
G	D	No	17	10	43	Blue	M	M	Yes	Schoolmaster

Dates of Measurement.			Head length maximum.	Head breadth maximum.	Height standing, less heels of shoes.	Span of arms from opposite finger tips in front of chest.	Weight in ordinary clothing.	Strength of grasp.		Breathing capacity.	Keeness of Eyesight.			
Day	Month	Year	Inch. Tenths.	Inch. Tenths.	Inch. Tenths.	Inch. Tenths.	lbs.	Right hand.	Left hand.	Cubic inches.	Distance of reading diamond numerals.		Snellen's type read at 20 feet.	
											Right eye.	Left eye.	Right	Left
22	7	93	7.95	6.15	65.0	65.6	166.5	78	59	220	0	0	5	5

Height sitting above seat of chair.	Length from elbow to finger tip.		Length of middle finger of left hand.	Hearing.		Reaction time.			Greatest speed of blow with fist.	Snellen's type read at 20 feet through lens.			
	Left arm.	Right arm.		Keeness of hearing.	Highest audible note (by whistle)	To sight.	To sound.			Right Eye.		Left Eye.	
Inch. Tenths.	Inch. Tenths.	Inch. Tenths.	Inch. Tenths.	Normal?	Vibrations per second.	Hundths. of second.	Hundths. of second.	Feet per second.	Focus of lens.	Type read.	Focus of lens.	Type read.	
35.5	17.2	17.5	4.2	Yes	15,000	17	15	-	None	None	None	None	



L. E. Lagoz

wlw, ulw-wl, wl

Initials of Surnames of Father   Mother		F. and M. first cousins?	Date of Birth			Eye Color.	Sex.	Married, Single, Widowed?	Color Sens. Normal?	Occupation.
L	P	no	24	4	67	Brown	F	S	14/100	

Dates of Measurement.			Head length maximum.	Head breadth maximum.	Height standing, less heels of shoes.	Span of arms from opposite finger tips in front of chest.	Weight in ordinary clothing.	Strength of grasp.		Breathing capacity.	Keeness of Eyesight.			
Day	Month	Year	Inch. Tenth.	Inch. Tenth.	Inch. Tenth.	inch. Tenth.	lbs.	lbs.	lbs.	Cubic inches.	Distance of reading diamond numerals.		Snellen's type read at 20 feet.	
											Right eye.	Left eye.	Right	Left
22	7	93	7 3	6 -	64 3	65 5	126 1/2	39	40	135	25	25	5	5

Height sitting above seat of chair.	Length from elbow to finger tip.		Length of middle finger of left hand.	Hearing.		Reaction time.		Greatest speed of blow with fist.	Snellen's type read at 20 feet through lens.			
	Left arm.	Right arm.		Keeness of hearing.	Highest audible note (by whistle)	To sight.	To sound.		Right Eye.		Left Eye.	
Inch. Tenth.	Inch. Tenth.	Inch. Tenth.	Inch. Tenth.	Normal?	Vibrations per second.	Hundths. of second.	Hundths. of second.	Feet per second.	Focus of lens.	Type read.	Focus of lens.	Type read.
34 -	16.9	17.05	4.48	Yes	22,000	20	17	-	Max	Max	Max	Max

5835

a. b. Williams

w. l. w. will - 11, 11  
r y

Initials of Surnames of Father   Mother		F. and M. first cousins?	Date of Birth			Eye Color.	Sex.	Married, Single, Widowed?	Color Sense. Normal?	Occupation.				
Dates of Measurement.			Head length maximum.	Head breadth maximum.	Height standing, less heels of shoes.	Span of arms from opposite finger tips in front of chest.	Weight in ordinary clothing.	Strength of grasp.		Breathing capacity.	Keeness of Eyesight.			
Day	Month	Year	Inch. Tenths.	Inch. Tenths.	Inch. Tenths.	Inch. Tenths.	lbs.	Right hand.	Left hand.	Cubic inches.	Distance of reading diamond numerals.		Snellen's type read at 20 feet.	
											Right eye.	Left eye.	Right	Left
W	B	No	17	11	65	Blue	M	M	Yes		Accountant			
22	7	93	7.8	5.8	68.2	68.9	145	85	82	280	25	25	5	5

Height sitting above seat of chair.	Length from elbow to finger tip.		Length of middle finger of left hand.	Hearing.		Reaction time.		Greatest speed of blow with fist.	Snellen's type read at 20 feet through lens.			
	Left arm.	Right arm.		Keeness of hearing.	Highest audible note (by whistle)	To sight.	To sound.		Right Eye.		Left Eye.	
Inch. Tenths.	Inch. Tenths.	Inch. Tenths.	Inch. Tenths.	Normal?	Vibrations per second.	Hundths. of second.	Hundths. of second.	Feet per second.	Focus of lens.	Type read.	Focus of lens.	Type read.
35.1	17.6	17.9	4.49	Yes	22,000	19	14	-	None	None	None	None



5837

m. Howlite

T.H. r.H. - w.l. 1/2

Initials of Surnames of Father		F. and M. first cousins?		Date of Birth			Eye Color.	Sex.	Married, Single, Widowed?	Color Sense. Normal?	Occupation.
H	P	no		22	10	56	Grey	M	S	Yes	

Dates of Measurement.			Head length maximum.	Head breadth maximum.	Height standing, less heels of shoes.	Span of arms from opposite finger tips in front of chest.	Weight in ordinary clothing.	Strength of grasp.		Breathing capacity.	Keeness of Eyesight.			
Day	Month	Year	Inch. Tenths.	Inch. Tenths.	Inch. Tenths.	Inch. Tenths.	lbs.	Right hand.	Left hand.	Cubic inches.	Distance of reading diamond numerals.		Snellen's type read at 20 feet.	
											Right eye.	Left eye.	Right	Left
22	7	93	6-9	5-62	60.2	61.4	111	53	55	125	19	19	6	6

Height sitting above seat of chair.	Length from elbow to finger tip.		Length of middle finger of left hand.	Hearing.		Reaction time.		Greatest speed of blow with fist.	Snellen's type read at 20 feet through lens.			
	Left arm.	Right arm.		Keeness of hearing.	Highest audible note (by whistle)	To sight.	To sound.		Right Eye.		Left Eye.	
Inch. Tenths.	Inch. Tenths.	Inch. Tenths.	Inch. Tenths.	Normal?	Vibrations per second.	Handths. of second.	Handths. of second.	Feet per second.	Focus of lens.	Type read.	Focus of lens.	Type read.
32.3	15.7	16-	4-	Yes	20,000	18	16	-	None		None	

E W Cowan

wlw, ulw - wl, wl

Initials of Surnames of Father   Mother		F. and M. first cousins?	Date of Birth			Eye Color.	Sex.	Married, Single, Widowed?	Color Sense. Normal?	Occupation.
E W		No	15	12	63	Brown	M	M	No	School teacher Geology

Dates of Measurement.			Head length maximum.	Head breadth maximum.	Height standing, less heels of shoes.	Span of arms from opposite finger tips in front of chest.	Weight in ordinary clothing.	Strength of grasp.		Breathing capacity.	Keeness of Eyesight.			
Day	Month	Year	Inch. Tenths.	Inch. Tenths.	Inch. Tenths.	Inch. Tenths.	lbs.	Right hand.	Left hand.	Cubic inches.	Distance of reading diamond numerals.		Snellen's type read at 20 feet.	
											Right eye.	Left eye.	Right	Left
24.	7.	92	7.5	5.5	64.8	65.5	116 $\frac{3}{4}$	65	66	170	6	0	0	0

Height sitting above seat of chair.	Length from elbow to finger tip.		Length of middle finger of left hand.	Hearing.		Reaction time.		Greatest speed of blow with fist.	Snellen's type read at 20 feet through lens.			
	Left arm.	Right arm.		Keeness of hearing.	Highest audible note (by whistle)	To sight.	To sound.		Right Eye.		Left Eye.	
									Normal?	Vibrations per second.	Hundths. of second.	Hundths. of second.
Inch. Tenths.	Inch. Tenth.	Inch. Tenth.	Inch. Tenth.	Normal?	Vibrations per second.	Hundths. of second.	Hundths. of second.	Feet per second.	Focus of lens.	Type read.	Focus of lens.	Type read.
34.5	16.4	16.5	4.1	Yes	22,000	17	12	-	-3 1/2	9	-3 1/2	9



5839

H. J. Garland

u/w, w/w - w/w, w/w

Initials of Surnames of Father   Mother		F. and M. first cousins?	Date of Birth			Eye Color.	Sex.	Married, Single, Widowed?	Color Sense. Normal?	Occupation.
Day	Month	Year								
H	J	No	3	11	66	Blue	m	S		

Dates of Measurement.	Head length maximum.	Head breadth maximum.	Height standing, less heels of shoes.	Span of arms from opposite finger tips in front of chest.	Weight in ordinary clothing.	Strength of grasp.		Breathing capacity.	Keeness of Eyesight.					
						Right hand.	Left hand.		Distance of reading diamond numerals.		Snellen's type read at 20 feet.			
Day	Month	Year	Inch. Tenths.	Inch. Tenths.	Inch. Tenths.	Inch. Tenths.	lbs.	lbs.	lbs.	Cubic inches.	Inches.	Inches.	Right	Left
24	7	93	7.5	6.21	69-	67.9	178 <sup>1</sup> / <sub>4</sub>	92	95	239	28	25	5	5

Height sitting above seat of chair.	Length from elbow to finger tip.		Length of middle finger of left hand.	Hearing.		Reaction time.			Greatest speed of blow with fist.	Snellen's type read at 20 feet through lens.			
	Left arm.	Right arm.		Keeness of hearing.	Highest audible note (by whistle)	To sight.	To sound.	Feet per second.		Right Eye.		Left Eye.	
Inch. Tenths.	Inch. Tenths.	Inch. Tenths.	Inch. Tenths.	Normal?	Vibrations per second.	Hundths. of second.	Hundths. of second.	Feet per second.	Focus of lens.	Type read.	Focus of lens.	Type read.	
36.4	17.6	17.62	4.5	Yes	22,000	17	14	-	None	None	None	None	

R. L. Cochrane

Ull 711-12 1w  
YK 8 wy

5840

Initials of Surnames of Father		Initials of Surnames of Mother		F. and M. first cousins?			Date of Birth			Eye Color.		Sex.	Married, Single, Widowed?		Color Sense. Normal?	Occupation.			
G		L		No			11 5 71			Blue		M	S		Yes				

Dates of Measurement.			Head length maximum.		Head breadth maximum.		Height standing, less heels of shoes.	Span of arms from opposite finger tips in front of chest.		Weight in ordinary clothing.	Strength of grasp.		Breathing capacity.	Keenness of Eyesight.			
Day Month Year			Inch. Tenths.		Inch. Tenths.		Inch. Tenths.	Inch. Tenths.		lbs.	lbs.	lbs.	Cubic inches.	Distance of reading diamond numerals.		Snellen's type read at 20 feet.	
														Right eye. Left eye.		Right Left	
24 7 93			7 45		6.1		68.6	70.7		140 <sup>1</sup> / <sub>4</sub>	86	86	26.9	19 19		5 5	

Height sitting above seat of chair.	Length from elbow to finger tip.		Length of middle finger of left hand.	Hearing.		Reaction time.		Greatest speed of blow with fist.	Snellen's type read at 20 feet through lens.			
	Left arm.	Right arm.		Keeness of hearing.	Highest audible note (by whistle)	To sight.	To sound.		Right Eye.		Left Eye.	
Inch. Tenths.	Inch. Tenths.	Inch. Tenths.	Inch. Tenths.	Normal?	Vibrations per second.	Hundths. of second.	Hundths. of second.	Feet per second.	Focus of lens.	Type read.	Focus of lens.	Type read.
35.4	18.1	18.5	4.3	Yes	22,000	17	15	-	None		None	

5841

a. J. Peacock

71W, a1W - 1W, 11  
 let a 7

Initials of Surnames of Father   Mother		F. and M. first cousins?	Date of Birth			Eye Color.	Sex.	Married, Single, Widowed?	Color Sense. Normal?	Occupation.
F	E	No	20	11	75	Blue	M	S	No	P.O. Messenger

Dates of Measurement.			Head length maximum.	Head breadth maximum.	Height standing, less heels of shoes.	Span of arms from opposite finger tips in front of chest.	Weight in ordinary clothing.	Strength of grasp.		Breathing capacity.	Keeness of Eyesight.			
Day	Month	Year	Inch. Tenths.	Inch. Tenths.	Inch. Tenths.	Inch. Tenths.	lbs.	Right hand.	Left hand.	Cubic inches.	Distance of reading diamond numerals.		Snellen's type read at 20 feet.	
											Right eye.	Left eye.	Right	Left
24	7	93	7.6	5.9	64.	65.9	117	68	65	190	22	19	6.9	

Height sitting above seat of chair.	Length from elbow to finger tip.		Length of middle finger of left hand.	Hearing.		Reaction time.		Greatest speed of blow with fist.	Snellen's type read at 20 feet through lens.			
	Left arm.	Right arm.		Keeness of hearing.	Highest audible note (by whistle)	To sight.	To sound.		Right Eye.		Left Eye.	
Inch. Tenths.	Inch. Tenths.	Inch. Tenths.	Inch. Tenths.	Normal?	Vibrations per second.	Hundths. of second.	Hundths. of second.	Feet per second.	Focus of lens.	Type read.	Focus of lens.	Type read.
34.4	17.2	17.3	4.4	No	20,000	23	18	-	None	astigmatism		

H Wright

W.W. 1-awl - U. al  
K V 3 8 1

Initials of Surnames of Father   Mother		F. and M. first consins?	Date of Birth			Eye Color.	Sex.	Married, Single, Widowed?	Color Sense. Normal?	Occupation.
H   W		No	23	7	67	Blue	M	S	Yes	Am. agent

Dates of Measurement.			Head length maximum.	Head breadth maximum.	Height standing, less heels of shoes.	Span of arms from opposite finger tips in front of chest.	Weight in ordinary clothing.	Strength of grasp.		Breathing capacity.	Keeness of Eyesight.			
Day	Month	Year	Inch. Tenths.	Inch. Tenths.	Inch. Tenths.	Inch. Tenths.	lbs.	Right hand.	Left hand.	Cubic inches.	Distance of reading diamond numerals.		Snellen's type read at 20 feet.	
											Right eye.	Left eye.	Right	Left
24	7	93	7 8	5 8	70 6	69 7	156	79	71	240	22	25	5	5

Height sitting above seat of chair.	Length from elbow to finger tip.		Length of middle finger of left hand.	Hearing.		Reaction time.		Greatest speed of blow with fist.	Snellen's type read at 20 feet through lens.			
	Left arm.	Right arm.		Keeness of hearing.	Highest audible note (by whistle)	To sight.	To sound.		Right Eye.		Left Eye.	
Inch. Tenths.	Inch. Tenths.	Inch. Tenths.	Inch. Tenths.	Normal?	Vibrations per second.	Hundths. of second.	Hundths. of second.	Feet per second.	Focus of lens.	Type read.	Focus of lens.	Type read.
36 6	17 8	15 4	4 8	Yes	21 .000	18	14	-	None		None	

5843

H Robert Kow

U.S. 11-11

Initials of Surnames of		F. and M. first cousins?	Date of Birth			Eye Color.	Sex.	Married, Single, Widowed?	Color Sense. Normal?	Occupation.
Father	Mother		Day	Month	Year					
R	H	M	19	5	1894	Blue	M	S	Yes	Geology Teacher

Dates of Measurement.			Head length maximum.	Head breadth maximum.	Height standing, less heels of shoes.	Span of arms from opposite finger tips in front of chest.	Weight in ordinary clothing.	Strength of grasp.		Breathing capacity.	Keeness of Eyesight.			
Day	Month	Year	Inch. Tenths.	Inch. Tenths.	Inch. Tenths.	Inch. Tenths.	lbs.	Right hand.	Left hand.	Cubic inches.	Distance of reading diamond numerals.		Snellen's type read at 20 feet.	
											Right eye.	Left eye.	Right	Left
25	7	93	7.6	6.2	65.3	67.1	122.2	68	60	210	32	32	5	5

Height sitting above seat of chair.	Length from elbow to finger tip.		Length of middle finger of left hand.	Hearing.		Reaction time.		Greatest speed of blow with fist.	Snellen's type read at 20 feet through lens.			
	Left arm.	Right arm.		Keeness of hearing.	Highest audible note (by whistle)	To sight.	To sound.		Right Eye.		Left Eye.	
Inch. Tenths.	Inch. Tenths.	Inch. Tenths.	Inch. Tenths.	Normal?	Vibrations per second.	Hundths. of second.	Hundths. of second.	Feet per second.	Focus of lens.	Type read.	Focus of lens.	Type read.
34.4	17.5	17.6	4.55	Yes	22,000	21	17	-	None		None	



w - H. Read

711, w/w - 11 w/

Initials of Surnames of Father   Mother		F. and M. first cousins?	Date of Birth Day   Month   Year			Eye Color.	Sex.	Married, Single, Widowed?	Color Sense. Normal?	Occupation.
R	G	No	31	5	62	Grey	M	5	No	Geography Teacher

Dates of Measurement.			Head length maximum.	Head breadth maximum.	Height standing, less heels of shoes.	Span of arms from opposite finger tips in front of chest.	Weight in ordinary clothing.	Strength of grasp.		Breathing capacity.	Keeness of Eyesight.			
Day	Month	Year	Inch. Tenths.	Inch. Tenths.	Inch. Tenths.	Inch. Tenths.	lbs.	Right hand.	Left hand.	Cubic inches.	Distance of reading diamond numerals.		Snellen's type read at 20 feet.	
											Right eye.	Left eye.	Right	Left
25	7	93	7.8	6 12	67 1	67.8	136 <sup>3</sup> / <sub>4</sub>	84	85	255	28	32	5	5

Height sitting above seat of chair.	Length from elbow to finger tip.		Length of middle finger of left hand.	Hearing.		Reaction time.		Greatest speed of blow with fist.	Snellen's type read at 20 feet through lens.			
	Left arm.	Right arm.		Keeness of hearing.	Highest audible note (by whistle)	To sight.	To sound.		Right Eye.		Left Eye.	
	Inch. Tenths.	Inch. Tenths.	Inch. Tenths.	Inch. Tenths.	Normal?	Vibrations per second.	Hundths. of second.	Hundths. of second.	Feet per second.	Focus of lens.	Type read.	Focus of lens.
36.25	17 7	17 7	4 4	Yes	22,000	17	12	-	7m	e	7m	e

5845

F. G. Sanders

111, 11-11, 11

Initials of Surnames of Father   Mother		F. and M. first cousins?	Date of Birth			Eye Color.	Sex.	Married, Single, Widowed?	Color Sense-Normal?	Occupation.
Day	Month	Year								
S	C	No	27	5	73	Blue	M	S	%	Student reference

Dates of Measurement.			Head length maximum.	Head breadth maximum.	Height standing, less heels of shoes.	Span of arms from opposite finger tips in front of chest.	Weight in ordinary clothing.	Strength of grasp.		Breathing capacity.	Keeness of Eyesight.			
Day	Month	Year	Inch. Tenths.	Inch. Tenths.	Inch. Tenths.	Inch. Tenths.	lbs.	Right hand.	Left hand.	Cubic inches.	Distance of reading diamond numerals.		Snellen's type read at 20 feet.	
											Right eye.	Left eye.	Right	Left
25	7	93	7.8	6.0	68.0	70.3	135 $\frac{1}{2}$	91	84	290	28	28	5	5

Height sitting above seat of chair.	Length from elbow to finger tip.		Length of middle finger of left hand.	Hearing.		Reaction time.		Greatest speed of blow with fist.	Snellen's type read at 20 feet through lens.					
	Left arm.	Right arm.		Keeness of hearing.	Highest audible note (by whistle)	To sight.	To sound.		Right Eye.		Left Eye.			
Inch. Tenths.	Inch. Tenths.	Inch. Tenths.	Inch. Tenths.	Normal?	Vibrations per second.	Hundths. of second.	Hundths. of second.	Feet per second.	Focus of lens.	Type read.	Focus of lens.	Type read.		
36.8	18.2	18.2	4.7	Yes	21,000	19	18	-	Note		Note			

C. N. Robinson

11, 11 - 11, 11

5846

Initials of Surnames of Father   Mother		F. and M. first cousins?	Date of Birth			Eye Color.	Sex.	Married, Single, Widowed?	Color Sense. Normal?	Occupation.
A	P	No	9	4	11	Brown	M	S	Yes	Farmer on 5

Dates of Measurement.			Head length maximum.	Head breadth maximum.	Height standing, less heels of shoes.	Span of arms from opposite finger tips in front of chest.	Weight in ordinary clothing.	Strength of grasp.		Breathing capacity.	Keeness of Eyesight.			
Day	Month	Year	Inch. Tenths.	Inch. Tenths.	Inch. Tenths.	Inch. Tenths.	lbs.	Right hand.	Left hand.	Cubic inches.	Distance of reading diamond numerals.		Snellen's type read at 20 feet.	
											Right eye.	Left eye.	Right	Left
25	7	93	7.6	5.79	66.5	65.9	124 1/2	51	45	132	19	19	6	12

Height sitting above seat of chair.	Length from elbow to finger tip.		Length of middle finger of left hand.	Hearing.		Reaction time.		Greatest speed of blow with fist.	Snellen's type read at 20 feet through lens.			
	Left arm.	Right arm.		Keeness of hearing.	Highest audible note (by whistle)	To sight.	To sound.		Right Eye.		Left Eye.	
Inch. Tenths.	Inch. Tenths.	Inch. Tenths.	Inch. Tenths.	Normal?	Vibrations per second.	Hundths. of second.	Hundths. of second.	Feet per second.	Focus of lens.	Type read.	Focus of lens.	Type read.
34 -	16.8	16.95	4.3	Yes	19,000	20	16	-	200		+32	6

5847

J. Swin

7/11 WWW - WW: W/

r ' r r      cu

Initials of Surnames of		F. and M. first cousins?	Date of Birth			Eye Color.	Sex.	Married, Single, Widowed?	Color Sense. Normal?	Occupation.								
Father	Mother		Day	Month	Year													
J	S	no	2	7	39	Blue-gray	m	m	1/2	Traveler								
Dates of Measurement.			Head length maximum.		Head breadth maximum.		Height standing, less heels of shoes.	Span of arms from opposite finger tips in front of chest.		Weight in ordinary clothing.	Strength of grasp.		Breathing capacity.	Keeness of Eyesight.				
Day	Month	Year	Inch.	Tenths.	Inch.	Tenths.	Inch.	Tenths.	Inch.	Tenths.	lbs.	lbs.	lbs.	Cubic inches.	Distance of reading diamond numerals.		Snellen's type read at 20 feet.	
25	7	9	7	4	6	1	70	5	76	3	186	92	90	310	0	0	6	9

Height sitting above seat of chair.	Length from elbow to finger tip.		Length of middle finger of left hand.	Hearing.		Reaction time.		Greatest speed of blow with fist.	Snellen's type read at 20 feet through lens.					
	Left arm.	Right arm.		Keeness of hearing.	Highest audible note (by whistle)	To sight.	To sound.		Right Eye.		Left Eye.			
									Normal?	Vibrations per second.	Hundths. of second.	Hundths. of second.	Feet per second.	Focus of lens.
37	19	9	20	5	1	6	15,000	18	16	-	Note	None	None	None

E. E. W. in

41, 11 - 11, 11

5848

Initials of Surnames of Father   Mother		F. and M. first cousins?	Date of Birth			Eye Color.	Sex.	Married, Single, Widowed?	Color Sense. Normal?	Occupation.
Day	Month	Year								
⊗	L	No	22	11	34	Blue	M	S	8/10	

Dates of Measurement.			Head length maximum.	Head breadth maximum.	Height standing, less heels of shoes.	Span of arms from opposite finger tips in front of chest.	Weight in ordinary clothing.	Strength of grasp.		Breathing capacity.	Keeness of Eyesight.							
Day	Month	Year	Inch. Tenths.	Inch. Tenths.	Inch. Tenths.	Inch. Tenths.	lbs.	Right hand.	Left hand.	Cubic inches.	Distance of reading diamond numerals.		Snellen's type read at 20 feet.					
			Inch.	Tenths.	Inch.	Tenths.	lbs.	lbs.	lbs.	Inches.	Inches.	Right	Left					
25	7	92	7	2	5	7	61	5	61	5	114	41	41	130	0	0	24	36

Height sitting above seat of chair.	Length from elbow to finger tip.		Length of middle finger of left hand.	Hearing.		Reaction time.		Greatest speed of blow with fist.	Snellen's type read at 20 feet through lens.					
	Left arm.	Right arm.		Keeness of hearing.	Highest audible note (by whistle)	To sight.	To sound.		Right Eye.		Left Eye.			
	Inch. Tenths.	Inch. Tenths.	Inch. Tenths.	Inch. Tenths.	Normal?	Vibrations per second.	Hundths. of second.	Hundths. of second.	Feet per second.	Focus of lens.	Type read.	Focus of lens.	Type read.	
32	7	15	8	16	1	4	25	4	15,000	20	18	-	actg	actg



5849

D. McDonald (Comm' chas)

W 11 - 11 - 11, 11

Initials of Surnames of Father Mother		F. and M. first cousins?	Date of Birth			Eye Color.	Sex.	Married, Single, Widowed?	Color Sense. Normal?	Occupation.
Day	Month	Year								
LD	MT	90	3	9	11	Brown	M	M	Yes	Geology Teacher

Dates of Measurement.			Head length maximum.	Head breadth maximum.	Height standing, less heels of shoes.	Span of arms from opposite finger tips in front of chest.	Weight in ordinary clothing.	Strength of grasp.		Breathing capacity.	Keeness of Eyesight.			
Day	Month	Year	Inch. Tenth.	Inch. Tenth.	Inch. Tenth.	Inch. Tenth.	lbs.	Right hand.	Left hand.	Cubic inches.	Distance of reading diamond numerals.		Snellen's type read at 20 feet.	
											Right eye.	Left eye.	Right	Left
25	7	93	7	8	559	69.1	70.7	159 1/2	86	76	252	28	22	56

Height sitting above seat of chair.	Length from elbow to finger tip.		Length of middle finger of left hand.	Hearing.		Reaction time.		Greatest speed of blow with fist.	Snellen's type read at 20 feet through lens.			
	Left arm.	Right arm.		Keeness of hearing.	Highest audible note (by whistle)	To sight.	To sound.		Right Eye.		Left Eye.	
Inch. Tenth.	Inch. Tenth.	Inch. Tenth.	Inch. Tenth.	Normal?	Vibrations per second.	Hundths. of second.	Hundths. of second.	Feet per second.	Focus of lens.	Type read.	Focus of lens.	Type read.
36.7	17.8	17.95	4.58	Not	12.000	16	11	-	None	None	None	None

J. L. Phillips

7lw alw - 11, 11  
12 5

5850

Initials of Surnames of Father   Mother		F. and M. first cousins?	Date of Birth			Eye Color.	Sex.	Married, Single, Widowed?	Color Sense. Normal?	Occupation.
P	L	ho	17	5	63	Blue	m	m	yo	Schoolmaster

Dates of Measurement.			Head length maximum.	Head breadth maximum.	Height standing, less heels of shoes.	Span of arms from opposite finger tips in front of chest.	Weight in ordinary clothing.	Strength of grasp.		Breathing capacity.	Keeness of Eyesight.			
Day	Month	Year	Inch. Tenths.	Inch. Tenths.	Inch. Tenths.	Inch. Tenths.	lbs.	Right hand.	Left hand.	Cubic inches.	Distance of reading diamond numerals.		Snellen's type read at 20 feet.	
											Right eye.	Left eye.	Right	Left
25	7	93	8.1	6-	67.3	72.3	190 <sup>1</sup> / <sub>4</sub>	83	89	260	25	25	5	5

Height sitting above seat of chair.	Length from elbow to finger tip.		Length of middle finger of left hand.	Hearing.		Reaction time.		Greatest speed of blow with fist.	Snellen's type read at 20 feet through lens.					
	Left arm.	Right arm.		Keeness of hearing.	Highest audible note (by whistle)	To sight.	To sound.		Right Eye.		Left Eye.			
Inch. Tenths.	Inch. Tenths.	Inch. Tenths.	Inch. Tenths.	Normal?	Vibrations per second.	Hundths. of second.	Hundths. of second.	Feet per second.	Focus of lens.	Type read.	Focus of lens.	Type read.		
36.3	18.65	18.75	4.5	yo	17,000	17	15	-	None	None	None	None		

5851

HR Sweeting

aaq, aaa - ab, al  
6

Initials of Surnames of Father		F. and M. first cousins?		Date of Birth			Eye Color.	Sex.	Married, Single, Widowed?	Color Sense. Normal?	Occupation.
Father	Mother	Day	Month	Year							
S	W	No	6	6	75	Grey	M	S	Yes		School

Dates of Measurement.			Head length maximum.	Head breadth maximum.	Height standing, less heels of shoes.	Span of arms from opposite finger tips in front of chest.	Weight in ordinary clothing.	Strength of grasp.		Breathing capacity.	Keeness of Eyesight.			
Day	Month	Year	Inch. Tenths.	Inch. Tenths.	Inch. Tenths.	Inch. Tenths.	lbs.	Right hand.	Left hand.	Cubic inches.	Distance of reading diamond numerals.		Snellen's type read at 20 feet.	
											Right eye.	Left eye.	Right	Left
25	7	93	7.5	6.1	67.5	67.	134	93	83	210	25	22	5	5

Height sitting above seat of chair.	Length from elbow to finger tip.		Length of middle finger of left hand.	Hearing.		Reaction time.		Greatest speed of blow with fist.	Snellen's type read at 20 feet through lens.			
	Left arm.	Right arm.		Keeness of hearing.	Highest audible note (by whistle)	To sight.	To sound.		Right Eye.		Left Eye.	
Inch. Tenths.	Inch. Tenths.	Inch. Tenths.	Inch. Tenths.	Normal?	Vibrations per second.	Hundths. of second.	Hundths. of second.	Feet per second.	Focus of lens.	Type read.	Focus of lens.	Type read.
35.8	17.2	17.6	4.3	Yes	21 .000	20	17	-	None	None		

M a Cannon

u lw u lw - w w, w l

Initials of Surnames of Father   Mother		F. and M. first cousins?	Date of Birth			Eye Color.	Sex.	Married, Single, Widowed?	Color Sense. Normal?	Occupation.
M	J	No	14	7	49	Gray	F	W	Y	Nurse

Dates of Measurement.			Head length maximum.	Head breadth maximum.	Height standing, less heels of shoes.	Span of arms from opposite finger tips in front of chest.	Weight in ordinary clothing.	Strength of grasp.		Breathing capacity.	Keeness of Eyesight.			
Day	Month	Year	Inch. Tenths.	Inch. Tenths.	Inch. Tenths.	Inch. Tenths.	lbs.	Right hand.	Left hand.	Cubic inches.	Distance of reading diamond numerals.		Snellen's type read at 20 feet.	
											Right eye.	Left eye.	Right	Left
26	7	93	7-	5-5	63.4	62.9	133 <sup>1</sup> / <sub>4</sub>	50	50	135	19	16	5	6

Height sitting above seat of chair.	Length from elbow to finger tip.		Length of middle finger of left hand.	Hearing.		Reaction time.			Greatest speed of blow with fist.	Snellen's type read at 20 feet through lens.			
	Left arm.	Right arm.		Keeness of hearing.	Highest audible note (by whistle)	To sight.	To sound.	Right Eye.		Left Eye.			
								Focus of lens.		Type read.	Focus of lens.	Type read.	
Inch. Tenths.	Inch. Tenths.	Inch. Tenths.	Inch. Tenths.	Normal?	Vibrations per second.	Hundths. of second.	Hundths. of second.	Feet per second.					
33	5	16	8	17.12	4.15	Y	16,000	32	16	-	None	None	

5853

J.B. Masune

411, W.W. - 11, 11  
v 2

Initials of Surnames of Father		F. and M. first cousins?		Date of Birth			Eye Color.	Sex.	Married, Single, Widowed?	Color Sense. Normal?	Occupation.							
Day	Month	Year	Day	Month	Year	Right eye.					Left eye.							
m	n	no	28	4	23	Blue	m	W	80		Not any							
Dates of Measurement.			Head length maximum.		Head breadth maximum.		Height standing, less heels of shoes.	Span of arms from opposite finger tips in front of chest.		Weight in ordinary clothing.	Strength of grasp.		Breathing capacity.	Keeness of Eyesight.				
Day	Month	Year	Inch.	Tenths.	Inch.	Tenths.	Inch.	Tenths.	Inch.	Tenths.	lbs.	lbs.	lbs.	Cubic inches.	Inches.	Inches.	Right	Left
26	7	93	7	1	6	-	60	8	66	-	112	60	62	155	0	0	24	9

Height sitting above seat of chair.	Length from elbow to finger tip.		Length of middle finger of left hand.	Hearing.		Reaction time.		Greatest speed of blow with fist.	Snellen's type read at 20 feet through lens.							
	Left arm.	Right arm.		Keeness of hearing.	Highest audible note (by whistle)	To sight.	To sound.		Right Eye.		Left Eye.					
Inch. Tenths.	Inch. Tenths.	Inch. Tenths.	Inch. Tenths.	Normal?	Vibrations per second.	Hundths. of second.	Hundths. of second.	Feet per second.	Focus of lens.	Type read.	Focus of lens.	Type read.				
33	25	17	5	17	6	4	63	Not	13 below 12,000	30	20	-	+30	9	-	-



E. Battley

all real - 11, 11

Initials of Surnames of		F. and M. first cousins?	Date of Birth			Eye Color.	Sex.	Married, Single, Widowed?	Color Sense. Normal?	Occupation.
Father	Mother		Day	Month	Year					
E	E	No	22	9	58	Blue	M	S		

Dates of Measurement.			Head length maximum.	Head breadth maximum.	Height standing, less heels of shoes.	Span of arms from opposite finger tips in front of chest.	Weight in ordinary clothing.	Strength of grasp.		Breathing capacity.	Keeness of Eyesight.			
								Right hand.	Left hand.		Distance of reading diamond numerals.		Snellen's type read at 20 feet.	
Day	Month	Year	Inch. Tenths.	Inch. Tenths.	Inch. Tenths.	Inch. Tenths.	lbs.	lbs.	lbs.	Cubic inches.	Inches.	Inches.	Right	Left
26	7	93	7.45	5.62	66.6	67.9	144 1/2	90	90	250	16	25	9	5

Height sitting above seat of chair.	Length from elbow to finger tip.		Length of middle finger of left hand.	Hearing.		Reaction time.		Greatest speed of blow with fist.	Snellen's type read at 20 feet through lens.					
	Left arm.	Right arm.		Keeness of hearing.	Highest audible note (by whistle)	To sight.	To sound.		Right Eye.		Left Eye.			
	Inch. Tenths.	Inch. Tenths.	Inch. Tenths.	Inch. Tenths.	Normal?	Vibrations per second.	Hundths. of second.	Hundths. of second.	Feet per second.	Focus of lens.	Type read.	Focus of lens.	Type read.	
34	7	17	7	18	-	4	6	Yes	21,000	22	18	-	-	None

5855

W J Harrison

711, 711-11, 11

Initials of Surnames of Father   Mother		F. and M. first cousins?	Date of Birth			Eye Color.	Sex.	Married, Single, Widowed?	Color Sense. Normal?	Occupation.					
Dates of Measurement.			Head length maximum.	Head breadth maximum.	Height standing, less heels of shoes.	Span of arms from opposite finger tips in front of chest.	Weight in ordinary clothing.	Strength of grasp.		Breathing capacity.	Keeness of Eyesight.				
Day	Month	Year	Inch. Tenths.	Inch. Tenths.	Inch. Tenths.	Inch. Tenths.	lbs.	Right hand.	Left hand.	Cubic inches.	Distance of reading diamond numerals.		Snellen's type read at 20 feet.		
											Right eye.	Left eye.	Right	Left	
H	D	M	27	12	56	Blue	m	m	m		Science Teacher				
26	7	93	74	591	69.8	69.2	142 $\frac{1}{4}$	87	82	240	22	22	5	5	

Height sitting above seat of chair.	Length from elbow to finger tip.		Length of middle finger of left hand.	Hearing.		Reaction time.		Greatest speed of blow with fist.	Snellen's type read at 20 feet through lens.			
	Left arm.	Right arm.		Keeness of hearing.	Highest audible note (by whistle)	To sight.	To sound.		Right Eye.		Left Eye.	
Inch. Tenths.	Inch. Tenths.	Inch. Tenths.	Inch. Tenths.	Normal?	Vibrations per second.	Hundths. of second.	Hundths. of second.	Feet per second.	Focus of lens.	Type read.	Focus of lens.	Type read.
37.9	47.5	17.8	4.3	Y	20,000	17	13	-	None	None	None	None

S. M. Walford

711, 711-11, 11

5856

Initials of Surnames of Father   Mother		F. and M. first cousins?	Date of Birth Day Month Year			Eye Color.	Sex.	Married, Single, Widowed?	Color Sense. Normal?	Occupation.
W J		no	8	3	66	Blue	M	M	Y	Science Teacher

Dates of Measurement.			Head length maximum.	Head breadth maximum.	Height standing, less heels of shoes.	Span of arms from opposite finger tips in front of chest.	Weight in ordinary clothing.	Strength of grasp.		Breathing capacity.	Keeness of Eyesight.			
Day	Month	Year	Inch. Tenths.	Inch. Tenths.	Inch. Tenths.	Inch. Tenths.	lbs.	Right hand.	Left hand.	Cubic inches.	Distance of reading diamond numerals.		Snellen's type read at 20 feet.	
											Right eye.	Left eye.	Right	Left
26	7	93	7.6	6.2	64.7	66.9	138	69	69	195	19	16	5	5

Height sitting above seat of chair.	Length from elbow to finger tip.		Length of middle finger of left hand.	Hearing.		Reaction time.		Greatest speed of blow with fist.	Snellen's type read at 20 feet through lens.			
	Left arm.	Right arm.		Keeness of hearing.	Highest audible note (by whistle)	To sight.	To sound.		Right Eye.		Left Eye.	
	Inch. Tenths.	Inch. Tenths.	Inch. Tenths.	Inch. Tenths.	Normal?	Vibrations per second.	Hundths. of second.	Hundths. of second.	Feet per second.	Focus of lens.	Type read.	Focus of lens.
34.75	17.6	17.85	4.4	Y	22,000	21	15	-	None	None		

5857

John Brown

11 11 - 11 11

a

Initials of Surnames of Father		F. and M. first cousins?		Date of Birth			Eye Color.	Sex.	Married, Single, Widowed?	Color Sense. Normal?	Occupation.
Father	Mother	Day	Month	Year							
J	B	No	24	8	64	Blue	m	m	g		Schoolmaster

Dates of Measurement.			Head length maximum.	Head breadth maximum.	Height standing, less heels of shoes.	Span of arms from opposite finger tips in front of chest.	Weight in ordinary clothing.	Strength of grasp.		Breathing capacity.	Keeness of Eyesight.			
Day	Month	Year	Inch. Tenths.	Inch. Tenths.	Inch. Tenths.	Inch. Tenths.	lbs.	Right hand.	Left hand.		Cubic inches.	Distance of reading diamond numerals.		Snellen's type read at 20 feet.
											Right eye.	Left eye.	Right	Left
26	7	93	7.2	5.7	69.2	72.5	130	85	84	235	14	16	24	24

Height sitting above seat of chair.	Length from elbow to finger tip.		Length of middle finger of left hand.	Hearing.		Reaction time.		Greatest speed of blow with fist.	Snellen's type read at 20 feet through lens.			
	Left arm.	Right arm.		Keeness of hearing.	Highest audible note (by whistle)	To sight.	To sound.		Right Eye.		Left Eye.	
Inch. Tenths.	Inch. Tenths.	Inch. Tenths.	Inch. Tenths.	Normal?	Vibrations per second.	Hundths. of second.	Hundths. of second.	Feet per second.	Focus of lens.	Type read.	Focus of lens.	Type read.
35.3	18.7	18.9	5.05	Yes	19,000	16	14	-	-12	9	-12	6

A. Corbett

all well - 11.11

5858

Initials of Surnames of Father		F. and M. first cousins?		Date of Birth			Eye Color.	Sex.	Married, Single, Widowed?	Color Sense. Normal?	Occupation.
F	M	No	No	11	11	67	Brown	M	S	Yes	Teacher Geology

Dates of Measurement.			Head length maximum.	Head breadth maximum.	Height standing, less heels of shoes.	Span of arms from opposite finger tips in front of chest.	Weight in ordinary clothing.	Strength of grasp.		Breathing capacity.	Keeness of Eyesight.			
Day	Month	Year	Inch. Tenths.	Inch. Tenths.	Inch. Tenths.	Inch. Tenths.	lbs.	Right hand.	Left hand.	Cubic inches.	Distance of reading diamond numerals.		Snellen's type read at 20 feet.	
											Right eye.	Left eye.	Right	Left
26	7	93	7.69	5.9	61.3	64.2	116.5	70	56	155	75	25	5	5

Height sitting above seat of chair.	Length from elbow to finger tip.		Length of middle finger of left hand.	Hearing.		Reaction time.		Greatest speed of blow with fist.	Snellen's type read at 20 feet through lens.			
	Left arm.	Right arm.		Keeness of hearing.	Highest audible note (by whistle)	To sight.	To sound.		Right Eye.		Left Eye.	
Inch. Tenths.	Inch. Tenths.	Inch. Tenths.	Inch. Tenths.	Normal?	Vibrations per second.	Hundths. of second.	Hundths. of second.	Feet per second.	Focus of lens.	Type read.	Focus of lens.	Type read.
35.8	16.5	16.7	4.15	Yes	.000 15	22	19	-	None	None		



5859

*F. W. Smith*

*Will, 211-11. 11*

Initials of Surnames of Father   Mother		F. and M. first cousins?	Date of Birth Day   Month   Year			Eye Color.	Sex.	Married, Single, Widowed?	Color Sense Normal?	Occupation.
<i>S</i>	<i>A</i>	<i>No</i>	<i>5</i>	<i>6</i>	<i>66</i>	<i>Brown</i>	<i>M</i>	<i>M</i>	<i>Yes</i>	<i>Science Teacher</i>

Dates of Measurement.			Head length maximum.	Head breadth maximum.	Height standing, less heels of shoes.	Span of arms from opposite finger tips in front of chest.	Weight in ordinary clothing.	Strength of grasp.		Breathing capacity.	Keeness of Eyesight.			
Day	Month	Year	Inch. Tenths.	Inch. Tenths.	Inch. Tenths.	Inch. Tenths.	lbs.	Right hand.	Left hand.	Cubic inches.	Distance of reading diamond numerals.		Snellen's type read at 20 feet.	
											Right eye.	Left eye.	Right	Left
<i>26</i>	<i>7</i>	<i>93</i>	<i>7.5</i>	<i>5.75</i>	<i>70.5</i>	<i>69.1</i>	<i>156.391</i>	<i>92</i>	<i>92</i>	<i>280</i>	<i>25</i>	<i>25</i>	<i>5</i>	<i>5</i>

Height sitting above seat of chair.	Length from elbow to finger tip.		Length of middle finger of left hand.	Hearing.		Reaction time.		Greatest speed of blow with fist.	Snellen's type read at 20 feet through lens.			
	Left arm.	Right arm.		Keeness of hearing.	Highest audible note (by whistle)	To sight.	To sound.		Right Eye.		Left Eye.	
Inch. Tenths.	Inch. Tenths.	Inch. Tenths.	Inch. Tenths.	Normal?	Vibrations per second.	Hundths. of second.	Hundths. of second.	Feet per second.	Focus of lens.	Type read.	Focus of lens.	Type read.
<i>37.4</i>	<i>17.95</i>	<i>18.08</i>	<i>47</i>	<i>Yes</i>	<i>.000</i>	<i>19</i>	<i>15</i>	<i>-</i>	<i>None</i>	<i>None</i>	<i>None</i>	<i>None</i>

J. G. Glanfield

W.W.W., W.W.W. - W.I., W.I.

5860

Initials of Surnames of Father   Mother		F. and M. first cousins?	Date of Birth			Eye Color.	Sex.	Married, Single, Widowed?	Color Sense. Normal?	Occupation.
J   No			5	3	66	Blue	M	M	Y	Schoolmaster

Dates of Measurement.			Head length maximum.	Head breadth maximum.	Height standing, less heels of shoes.	Span of arms from opposite finger tips in front of chest.	Weight in ordinary clothing.	Strength of grasp.		Breathing capacity.	Keeness of Eyesight.			
Day	Month	Year	Inch. Tenths.	Inch. Tenths.	Inch. Tenths.	Inch. Tenths.	lbs.	Right hand.	Left hand.	Cubic inches.	Distance of reading diamond numerals.		Snellen's type read at 20 feet.	
											Right eye.	Left eye.	Right	Left
27	7	93	7.65	6.1	66.0	67.6	106	65	63	248	25	25	6	6

Height sitting above seat of chair.	Length from elbow to finger tip.		Length of middle finger of left hand.	Hearing.		Reaction time.		Greatest speed of blow with fist.	Snellen's type read at 20 feet through lens.			
	Left arm.	Right arm.		Keeness of hearing.	Highest audible note (by whistle)	To sight.	To sound.		Right Eye.		Left Eye.	
Inch. Tenths.	Inch. Tenths.	Inch. Tenths.	Inch. Tenths.	Normal?	Vibrations per second.	Hundths. of second.	Hundths. of second.	Feet per second.	Focus of lens.	Type read.	Focus of lens.	Type read.
36.1	17.3	17.39	4.3	Yes	21,000	18	16	-	None		None	

5861

H. Fowler

44, 111 - 11, 11

Initials of Surnames of Father   Mother		F. and M. first cousins?	Date of Birth			Eye Color.	Sex.	Married, Single, Widowed?	Color Sense. Normal?	Occupation.				
Dates of Measurement.			Head length maximum.	Head breadth maximum.	Height standing, less heels of shoes.	Span of arms from opposite finger tips in front of chest.	Weight in ordinary clothing.	Strength of grasp.		Breathing capacity.	Keeness of Eyesight.			
Day	Month	Year	Inch. Tenths.	Inch. Tenths.	Inch. Tenths.	Inch. Tenths.	lbs.	Right hand.	Left hand.	Cubic inches.	Distance of reading diamond numerals.		Snellen's type read at 20 feet.	
											Right eye.	Left eye.	Right	Left
7	11	90	29	7	70	Blue	m	S	1/2		Engineer			
27	7	93	7.85	6-	69.3	72.2	159	90	87	270	25	19	5	18

Height sitting above seat of chair.	Length from elbow to finger tip.		Length of middle finger of left hand.	Hearing.		Reaction time.		Greatest speed of blow with fist.	Snellen's type read at 20 feet through lens.					
	Left arm.	Right arm.		Keeness of hearing.	Highest audible note (by whistle)	To sight.	To sound.		Right Eye.		Left Eye.			
Inch. Tenths.	Inch. Tenths.	Inch. Tenths.	Inch. Tenths.	Normal?	Vibrations per second.	Hundths. of second.	Hundths. of second.	Feet per second.	Focus of lens.	Type read.	Focus of lens.	Type read.		
37.05	18	2	18	3	4	5	4	22	.000	18-17	-	None	-36	6

E. F. J. Hewitt

all. cal - 11, 11

5862

Initials of Surnames of Father		F. and M. first cousins?		Date of Birth			Eye Color.	Sex.	Married, Single, Widowed?	Color Sense. Normal?	Occupation.
Father	Mother	Day	Month	Year							
H	B	No	1	2	66	Blue	m	m	yo		Electrical Engineer

Dates of Measurement.			Head length maximum.	Head breadth maximum.	Height standing, less heels of shoes.	Span of arms from opposite finger tips in front of chest.	Weight in ordinary clothing.	Strength of grasp.		Breathing capacity.	Keeness of Eyesight.							
Day	Month	Year						Right hand.	Left hand.		Distance of reading diamond numerals.		Snellen's type read at 20 feet.					
Inch.	Tenths.	Inch.	Tenths.	Inch.	Tenths.	Inch.	Tenths.	lbs.	lbs.	lbs.	Cubic inches.	Inches.	Inches.	Right	Left			
27	7	93	7	9	6	70	4	71	1	159	1/2	82	73	258	7	19	0	12

Height sitting above seat of chair.	Length from elbow to finger tip.		Length of middle finger of left hand.	Hearing.		Reaction time.		Greatest speed of blow with fist.	Snellen's type read at 20 feet through lens.							
	Left arm.	Right arm.		Keeness of hearing.	Highest audible note (by whistle)	To sight.	To sound.		Right Eye.		Left Eye.					
			Inch.					Tenths.	Inch.	Tenths.	Normal?	Vibrations per second.	Hundths. of second.	Hundths. of second.	Feet per second.	Focus of lens.
37	4	18	25	18	45	4	65	76	21,000	18	13	-	-5	12	-32	6

5863

R W Rudd

www, wlv - wlv, wlv

Initials of Surnames of Father   Mother		F. and M. first cousins?	Date of Birth			Eye Color.	Sex.	Married, Single, Widowed?	Color Sense. Normal?	Occupation.
Day	Month	Year								
A	C	No	17	7	68	Blue	m	S	Yes	Science School master

Dates of Measurement.			Head length maximum.	Head breadth maximum.	Height standing, less heels of shoes.	Span of arms from opposite finger tips in front of chest.	Weight in ordinary clothing.	Strength of grasp.		Breathing capacity.	Keenness of Eyesight.			
Day	Month	Year	Inch. Tenths.	Inch. Tenths.	Inch. Tenths.	Inch. Tenths.	lbs.	Right hand.	Left hand.	Cubic inches.	Distance of reading diamond numerals.		Snellen's type read at 20 feet.	
											Right eye.	Left eye.	Right.	Left.
27	7	93	7.9	5.75	69 -	68.5	135	94	99	250	19	25	6	5

Height sitting above seat of chair.	Length from elbow to finger tip.		Length of middle finger of left hand.	Hearing.		Reaction time.			Greatest speed of blow with fist.	Snellen's type read at 20 feet through lens.			
	Left arm.	Right arm.		Keeness of hearing.	Highest audible note (by whistle)	To sight.	To sound.	Feet per second.		Right Eye.		Left Eye.	
Inch. Tenths.	Inch. Tenths.	Inch. Tenths.	Inch. Tenths.	Normal?	Vibrations per second.	Hundths. of second.	Hundths. of second.	Feet per second.	Focus of lens.	Type read.	Focus of lens.	Type read.	
36.4	18.05	18.65	4.5	Yes	22,000	17	13	-	None	None	None	None	



J B Carey

U.W. 11-11-11

Initials of Surnames of Father   Mother		F. and M. first cousins?	Date of Birth Day   Month   Year			Eye Color.	Sex.	Married, Single, Widowed?	Color Sense. Normal?	Occupation.
J   B		No	31	1	67	Blue	M	S	Y.	Science Teacher

Dates of Measurement.			Head length maximum.	Head breadth maximum.	Height standing, less heels of shoes.	Span of arms from opposite finger tips in front of chest.	Weight in ordinary clothing.	Strength of grasp.		Breathing capacity.	Keeness of Eyesight.			
Day	Month	Year	Inch. Tenth.	Inch. Tenth.	Inch. Tenth.	Inch. Tenth.	lbs.	Right hand.	Left hand.	Cubic inches.	Distance of reading diamond numerals.		Snellen's type read at 20 feet.	
											Right eye.	Left eye.	Right	Left
27	7	93	7 7	6 -	69 -	73 2	130	69	72	202	25	25	5	5

Height sitting above seat of chair.	Length from elbow to finger tip.		Length of middle finger of left hand.	Hearing.		Reaction time.		Greatest speed of blow with fist.	Snellen's type read at 20 feet through lens.			
	Left arm.	Right arm.		Keeness of hearing.	Highest audible note (by whistle)	To sight.	To sound.		Right Eye.		Left Eye.	
	Inch. Tenth.	Inch. Tenth.	Inch. Tenth.	Inch. Tenth.	Normal?	Vibrations per second.	Hundths. of second.	Hundths. of second.	Feet per second.	Focus of lens.	Type read.	Focus of lens.
36 2	18 63	18 8	4 5	Y.	22000	19	17	-	None		None	

5865

J Penne

7-11 7-11-11, 11

K W

Initials of Surnames of Father   Mother		F. and M. first cousins?	Date of Birth			Eye Color.	Sex.	Married, Single, Widowed?	Color Sense. Normal?	Occupation.
R	B	No	10	6	61	Grey	m	S	Yes	Teacher Science Student in heat

Dates of Measurement.			Head length maximum.	Head breadth maximum.	Height standing, less heels of shoes.	Span of arms from opposite finger tips in front of chest.	Weight in ordinary clothing.	Strength of grasp.		Breathing capacity.	Keeness of Eyesight.			
Day	Month	Year	Inch. Tenths.	Inch. Tenths.	Inch. Tenths.	Inch. Tenths.	lbs.	Right hand.	Left hand.	Cubic inches.	Distance of reading diamond numerals.		Snellen's type read at 20 feet.	
											Right eye.	Left eye.	Right	Left
27	7	93	7.99	5 9	65 2	67 9	134	81	73	253	22	22	5	6

Height sitting above seat of chair.	Length from elbow to finger tip.		Length of middle finger of left hand.	Hearing.		Reaction time.			Greatest speed of blow with fist.	Snellen's type read at 20 feet through lens.			
	Left arm.	Right arm.		Keeness of hearing.	Highest audible note (by whistle)	To sight.	To sound.	Feet		Right Eye.		Left Eye.	
Inch. Tenths.	Inch. Tenths.	Inch. Tenths.	Inch. Tenths.	Normal?	Vibrations per second.	Hundths. of second.	Hundths. of second.	Feet per second.	Focus of lens.	Type read.	Focus of lens.	Type read.	
34 6	16 7	16 9	4 8	Yes	15 .000	17	14	-	None		None		

J. Helme

11-11-11  
3 Oct

Initials of Surnames of Father   Mother		F. and M. first cousins?	Date of Birth			Eye Color.	Sex.	Married, Single, Widowed?	Color Sense. Normal?	Occupation.
H	B	No	24	10	69	Grey	M	S	No	Teacher Geology

Dates of Measurement.			Head length maximum.	Head breadth maximum.	Height standing, less heels of shoes.	Span of arms from opposite finger tips in front of chest.	Weight in ordinary clothing.	Strength of grasp.		Breathing capacity.	Keeness of Eyesight.			
Day	Month	Year	Inch. Tenths.	Inch. Tenths.	Inch. Tenths.	Inch. Tenths.	lbs.	Right hand.	Left hand.	Cubic inches.	Distance of reading diamond numerals. Right eye.	Left eye.	Snellen's type read at 20 feet. Right	Left
27	7	93	7.5	5.8	65.7	67.9	129	81	70	180	28	28	5	5

Height sitting above seat of chair.	Length from elbow to finger tip.		Length of middle finger of left hand.	Hearing.		Reaction time.		Greatest speed of blow with fist.	Snellen's type read at 20 feet through lens.			
	Left arm.	Right arm.		Keeness of hearing.	Highest audible note (by whistle)	To sight.	To sound.		Right Eye.		Left Eye.	
Inch. Tenths.	Inch. Tenths.	Inch. Tenths.	Inch. Tenths.	Normal?	Vibrations per second.	Hundths. of second.	Hundths. of second.	Feet per second.	Focus of lens.	Type read.	Focus of lens.	Type read.
34.8	17.4	17.8	4.45	Yes	22,000	20	16	-	None	None	None	None

5867

M. Stearns

all - ula - 11. 11  
kr

Initials of Surnames of Father		F. and M. first cousins?		Date of Birth			Eye Color.	Sex.	Married, Single, Widowed?	Color Sense. Normal?	Occupation.
Father	Mother	Day	Month	Year							
H	G	No	17	10	1899	Blue	F	M	Bo		

Dates of Measurement.			Head length maximum.		Head breadth maximum.		Height standing, less heels of shoes.	Span of arms from opposite finger tips in front of chest.		Weight in ordinary clothing.	Strength of grasp.		Breathing capacity.	Keeness of Eyesight.					
Day	Month	Year	Inch.	Tenths.	Inch.	Tenths.	Inch.	Tenths.	Inch.	Tenths.	lbs.	Right hand.	Left hand.	Cubic inches.	Distance of reading diamond numerals.		Snellen's type read at 20 feet.		
														Right eye.	Left eye.	Right	Left		
29	7	93	6	9	5	5	62	1	61	7	119	3/4	62	62	115	19	19	6	6

Height sitting above seat of chair.	Length from elbow to finger tip.		Length of middle finger of left hand.	Hearing.		Reaction time.		Greatest speed of blow with fist.	Snellen's type read at 20 feet through lens.									
	Left arm.	Right arm.		Keeness of hearing.	Highest audible note (by whistle)	To sight.	To sound.		Right Eye.		Left Eye.							
									Normal?	Vibrations per second.	Hundths. of second.	Hundths. of second.	Feet per second.	Focus of lens.	Type read.	Focus of lens.	Type read.	
33 -	16	2	16	6	4	2	Yes	15	.000	21	15	-			None	None		

M. Bowler

W.W. 111-111. 4

Initials of Surnames of Father		Initials of Surnames of Mother		F. and M. first cousins?	Date of Birth			Eye Color.	Sex.	Married, Single, Widowed?	Color Sense. Normal?	Occupation.
G		B		No	22	5	60	Blue	F	S	1/2	

Dates of Measurement.			Head length maximum.	Head breadth maximum.	Height standing, less heels of shoes.	Span of arms from opposite finger tips in front of chest.	Weight in ordinary clothing.	Strength of grasp.		Breathing capacity.	Keeness of Eyesight.			
Day	Month	Year	Inch. Tenth.	Inch. Tenth.	Inch. Tenth.	Inch. Tenth.	lbs.	Right hand.	Left hand.	Cubic inches.	Distance of reading diamond numerals.		Snellen's type read at 20 feet.	
											Right eye.	Left eye.	Right	Left
27	7	93	7 -	5 43	60.7	60 -	100 1/4	51	47	150	25	22	6	6

Height sitting above seat of chair.	Length from elbow to finger tip.		Length of middle finger of left hand.	Hearing.		Reaction time.		Greatest speed of blow with fist.	Snellen's type read at 20 feet through lens.					
	Left arm.	Right arm.		Keeness of hearing.	Highest audible note (by whistle)	To sight.	To sound.		Right Eye.		Left Eye.			
Inch. Tenth.	Inch. Tenth.	Inch. Tenth.	Inch. Tenth.	Normal?	Vibrations per second.	Hundths. of second.	Hundths. of second.	Feet per second.	Focus of lens.	Type read.	Focus of lens.	Type read.		
33.1	15.5	15.55	4.15	Yes	21.000	23	20	-	None		None			



5869

R. M. Littlejohn

aaa-aaa-01, 01  
6 6

Initials of Surnames of Father   Mother		F. and M. first cousins?	Date of Birth			Eye Color.	Sex.	Married, Single, Widowed?	Color Sense. Normal?	Occupation.
L	R	No	18	8	67	Blue	m	S	Yes	Teacher Student in Heat

Dates of Measurement.			Head length maximum.	Head breadth maximum.	Height standing, less heels of shoes.	Span of arms from opposite finger tips in front of chest.	Weight in ordinary clothing.	Strength of grasp.		Breathing capacity.	Keeness of Eyesight.			
Day	Month	Year	Inch. Tenths.	Inch. Tenths.	Inch. Tenths.	Inch. Tenths.	lbs.	Right hand.	Left hand.	Cubic inches.	Distance of reading diamond numerals.		Snellen's type read at 20 feet.	
											Right eye.	Left eye.	Right	Left
27	7	93	7.6	6.8	68.3	70 -	164 1/2	92	87	180	25	28	55	

Height sitting above seat of chair.	Length from elbow to finger tip.		Length of middle finger of left hand.	Hearing.		Reaction time.		Greatest speed of blow with fist.	Snellen's type read at 20 feet through lens.			
	Left arm.	Right arm.		Keeness of hearing.	Highest audible note (by whistle)	To sight.	To sound.		Right Eye.		Left Eye.	
Inch. Tenths.	Inch. Tenths.	Inch. Tenths.	Inch. Tenths.	Normal?	Vibrations per second.	Hundths. of second.	Hundths. of second.	Feet per second.	Focus of lens.	Type read.	Focus of lens.	Type read.
37.3	18 -	18 1	4.4	Yes	17,000	22	20	-	None		None	

W Zylfe

11.11.11 - 11.11

Initials of Surnames of Father		F. and M. first cousins?		Date of Birth			Eye Color.	Sex.	Married, Single, Widowed?	Color Sense. Normal?	Occupation.					
Father	Mother	Day	Month	Year	Right hand.	Left hand.					Breathing capacity.	Keeness of Eyesight.				
Dates of Measurement.		Head length maximum.		Head breadth maximum.		Height standing, less heels of shoes.	Span of arms from opposite finger tips in front of chest.	Weight in ordinary clothing.	Strength of grasp.		Cubic inches.	Distance of reading diamond numerals.		Snellen's type read at 20 feet.		
Day	Month	Year	Inch.	Tenths.	Inch.				Tenths.	Inch.		Tenths.	lbs.		lbs.	lbs.
F	M	90	7	1	6	1	Blue	M	S	8/10		Student in Heat Teacher				
27	7	93	8	2	6	0	68.6	69.5	143	87	78	220	28	28	5	5

Height sitting above seat of chair.	Length from elbow to finger tip.		Length of middle finger of left hand.	Hearing.		Reaction time.		Greatest speed of blow with fist.	Snellen's type read at 20 feet through lens.				
	Left arm.	Right arm.		Keeness of hearing.	Highest audible note (by whistle)	To sight.	To sound.		Right Eye.		Left Eye.		
	Inch. Tenths.	Inch. Tenths.	Inch. Tenths.	Inch. Tenths.	Normal?	Vibrations per second.	Hundths. of second.	Hundths. of second.	Feet per second.	Focus of lens.	Type read.	Focus of lens.	Type read.
37.45	17	7	4	6	4	6	Yes	20,000	19	10		None	None

5871

G W Roome

7-11, 11-11, 11

9/ 1st

Initials of Surnames of Father   Mother		F. and M. first cousins?	Date of Birth			Eye Color.	Sex.	Married, Single, Widowed?	Color Sense. Normal?	Occupation.
R   J		No	27	11	62	Blue	m	S	Yes	Tutor

Dates of Measurement.			Head length maximum.	Head breadth maximum.	Height standing, less heels of shoes.	Span of arms from opposite finger tips in front of chest.	Weight in ordinary clothing.	Strength of grasp.			Breathing capacity.	Keeness of Eyesight.			
Day	Month	Year	Inch. Tenths.	Inch. Tenths.	Inch. Tenths.	Inch. Tenths.	lbs.	Right hand.	Left hand.	lbs.	Cubic inches.	Distance of reading diamond numerals.		Snellen's type read at 20 feet.	
												Right eye.	Left eye.	Right	Left
28	7.	93	7.65	6.1	66.1	68.4	142 1/2	92	73	210	25	25	6	6	

Height sitting above seat of chair.	Length from elbow to finger tip.		Length of middle finger of left hand.	Hearing.		Reaction time.		Greatest speed of blow with fist.	Snellen's type read at 20 feet through lens.			
	Left arm.	Right arm.		Keeness of hearing.	Highest audible note (by whistle)	To sight.	To sound.		Right Eye.		Left Eye.	
Inch. Tenths.	Inch. Tenths.	Inch. Tenths.	Inch. Tenths.	Normal?	Vibrations per second.	Hundths. of second.	Hundths. of second.	Feet per second.	Focus of lens.	Type read.	Focus of lens.	Type read.
34.9	17.98	17.98	4.5	Yes	18.000	18	17	-	None		None	

*E. a. Jones*

*www. www - 1 w. w. w*

Initials of Surnames of Father		F. and M. first cousins?		Date of Birth			Eye Color.	Sex.	Married, Single, Widowed?	Color Sense. Normal?	Occupation.
				Day	Month	Year					
<i>J</i>	<i>G</i>	<i>No</i>		<i>7</i>	<i>7</i>	<i>74</i>	<i>Blue</i>	<i>M</i>	<i>S</i>	<i>Yes</i>	<i>Natural Science</i>

Dates of Measurement.			Head length maximum.	Head breadth maximum.	Height standing, less heels of shoes.	Span of arms from opposite finger tips in front of chest.	Weight in ordinary clothing.	Strength of grasp.		Breathing capacity.	Keenness of Eyesight.			
Day	Month	Year	Inch. Tenths.	Inch. Tenths.	Inch. Tenths.	Inch. Tenths.	lbs.	Right hand.	Left hand.		Cubic inches.	Distance of reading diamond numerals.		Snellen's type read at 20 feet.
											Right eye.	Left eye.	Right	Left
<i>28</i>	<i>7</i>	<i>93</i>	<i>7-2</i>	<i>5 65</i>	<i>67 7</i>	<i>69 5</i>	<i>128</i>	<i>166</i>	<i>94</i>	<i>255</i>	<i>25</i>	<i>22</i>	<i>5</i>	<i>6</i>

Height sitting above seat of chair.	Length from elbow to finger tip.		Length of middle finger of left hand.	Hearing.		Reaction time.		Greatest speed of blow with fist.	Snellen's type read at 20 feet through lens.			
	Left arm.	Right arm.		Keeness of hearing.	Highest audible note (by whistle)	To sight.	To sound.		Right Eye.		Left Eye.	
Inch. Tenths.	Inch. Tenths.	Inch. Tenths.	Inch. Tenths.	Normal?	Vibrations per second.	Hundths. of second.	Hundths. of second.	Feet per second.	Focus of lens.	Type read.	Focus of lens.	Type read.
<i>35 3</i>	<i>17 8</i>	<i>18 -</i>	<i>4 7</i>	<i>Yes</i>	<i>22,000</i>	<i>15</i>	<i>11</i>		<i>20</i>	<i>20</i>	<i>20</i>	<i>20</i>

5873

French  
G. Georges

41, 11-11, 11

Initials of Surnames of Father   Mother		F. and M. first cousins?	Date of Birth			Eye Color.	Sex.	Married, Single, Widowed?	Color Sense. Normal?	Occupation.
Day	Month	Year	Day	Month	Year					
G	G	Yes	28	11	73	Brown	M	S	Yes	Student English

Dates of Measurement.			Head length maximum.	Head breadth maximum.	Height standing, less heels of shoes.	Span of arms from opposite finger tips in front of chest.	Weight in ordinary clothing.	Strength of grasp.		Breathing capacity.	Keeness of Eyesight.			
Day	Month	Year	Inch. Tenth.	Inch. Tenth.	Inch. Tenth.	Inch. Tenth.	lbs.	Right hand.	Left hand.	Cubic inches.	Distance of reading diamond numerals.		Snellen's type read at 20 feet.	
											Right eye.	Left eye.	Right	Left
28	7	93	7.3	5.99	67.8	71.4	148½	95	90	270	25	22	5	5

Height sitting above seat of chair.	Length from elbow to finger tip.		Length of middle finger of left hand.	Hearing.		Reaction time.		Greatest speed of blow with fist.	Snellen's type read at 20 feet through lens.			
	Left arm.	Right arm.		Keeness of hearing.	Highest audible note (by whistle)	To sight.	To sound.		Right Eye.		Left Eye.	
Inch. Tenth.	Inch. Tenth.	Inch. Tenth.	Inch. Tenth.	Normal?	Vibrations per second.	Hundths. of second.	Hundths. of second.	Feet per second.	Focus of lens.	Type read.	Focus of lens.	Type read.
36.8	18.8	19.25	4.7	Yes	2,000	17	14	-	None	None		



a. Fowler

Initials of Surnames of Father   Mother		F. and M. first cousins?	Date of Birth			Eye Color.	Sex.	Married, Single, Widowed?	Color Sense. Normal?	Occupation.
F	S	h	31	12	74	Brown	M	S	h	Student English & Comp.

Dates of Measurement.			Head length maximum.	Head breadth maximum.	Height standing, less heels of shoes.	Span of arms from opposite finger tips in front of chest.	Weight in ordinary clothing.	Strength of grasp.		Breathing capacity.	Keeness of Eyesight.			
Day	Month	Year	Inch. Tenths.	Inch. Tenths.	Inch. Tenths.	Inch. Tenths.	lbs.	Right hand.	Left hand.	Cubic inches.	Distance of reading diamond numerals.		Snellen's type read at 20 feet.	
											Right eye.	Left eye.	Right	Left
28	7	93	7.55	5.7	68.6	71.8	158 <sup>3</sup> / <sub>4</sub>	96	84	230	28	28	5	5

Height sitting above seat of chair.	Length from elbow to finger tip.		Length of middle finger of left hand.	Hearing.		Reaction time.		Greatest speed of blow with fist.	Snellen's type read at 20 feet through lens.					
	Left arm.	Right arm.		Keeness of hearing.	Highest audible note (by whistle)	To sight.	To sound.		Right Eye.		Left Eye.			
Inch. Tenths.	Inch. Tenths.	Inch. Tenths.	Inch. Tenths.	Normal?	Vibrations per second.	Hundths. of second.	Hundths. of second.	Feet per second.	Focus of lens.	Type read.	Focus of lens.	Type read.		
35.3	18.85	18.9	4.5	Yes	22.000	17	14	-	None		None			

5875

R Macmillan

all 11-11  
tr r

Initials of Surnames of Father   Mother		F. and M. first cousins?	Date of Birth			Eye Color.	Sex.	Married, Single, Widowed?	Color Sens. Normal?	Occupation.								
Day   Month   Year		Inch.   Tenths.	Inch.   Tenths.	Inch.   Tenths.	Inch.   Tenths.	lbs.	lbs.	lbs.	Cubic inches.	Inches.	Inches.	Right	Left					
M	S	Yes	3	8	68	Blue	m	S	Yes	Com = Jeweller								
Dates of Measurement.			Head length maximum.	Head breadth maximum.	Height standing, less heels of shoes.	Span of arms from opposite finger tips in front of chest.	Weight in ordinary clothing.	Strength of grasp.		Breathing capacity.	Keeness of Eyesight.							
Day	Month	Year	Inch.	Tenths.	Inch.	Tenths.	Inch.	Tenths.	lbs.	lbs.	lbs.	Cubic inches.	Right eye.	Left eye.	Snellen's type read at 20 feet.			
28	7	93	7	81	5	9	66	6	68	4	136	64	64	240	16	16	60	60

Height sitting above seat of chair.	Length from elbow to finger tip.		Length of middle finger of left hand.	Hearing.		Reaction time.		Greatest speed of blow with fist.	Snellen's type read at 20 feet through lens.						
	Left arm.	Right arm.		Keeness of hearing.	Highest audible note (by whistle)	To sight.	To sound.		Right Eye.		Left Eye.				
Inch.   Tenths.	Inch.   Tenths.	Inch.   Tenths.	Inch.   Tenths.	Normal?	Vibrations per second.	Hundths. of second.	Hundths. of second.	Feet per second.	Focus of lens.	Type read.	Focus of lens.	Type read.			
34	9	17	8	17	85	4	5	Yes	22,000	21	18	-16	6	-16	6

W H Perkins

W/W, W/W - 11, W/W

Initials of Surnames of Father   Mother		F. and M. first cousins?	Date of Birth			Eye Color.	Sex.	Married, Single, Widowed?	Color Sense. Normal?	Occupation.
P	B	No	15	10	78	Blue	M	S	No	Soft boy

Dates of Measurement.			Head length maximum.	Head breadth maximum.	Height standing, less heels of shoes.	Span of arms from opposite finger tips in front of chest.	Weight in ordinary clothing.	Strength of grasp.		Breathing capacity.	Keenness of Eyesight.			
Day	Month	Year	Inch. Tenths.	Inch. Tenths.	Inch. Tenths.	Inch. Tenths.	lbs.	Right hand.	Left hand.	Cubic inches.	Distance of reading diamond numerals.		Snellen's type read at 20 feet.	
											Right eye.	Left eye.	Right	Left
28	7.	93	7 35	5 8	60 5	62 9	94	49	54	135	19	19	6	6

Height sitting above seat of chair.	Length from elbow to finger tip.		Length of middle finger of left hand.	Hearing.		Reaction time.		Greatest speed of blow with fist.	Snellen's type read at 20 feet through lens.			
	Left arm.	Right arm.		Keeness of hearing.	Highest audible note (by whistle)	To sight.	To sound.		Right Eye.		Left Eye.	
Inch. Tenths.	Inch. Tenths.	Inch. Tenths.	Inch. Tenths.	Normal?	Vibrations per second.	Hundths. of second.	Hundths. of second.	Feet per second.	Focus of lens.	Type read.	Focus of lens.	Type read.
31 2	16 8	16 95	4 4	No	22,000	24	16	-	No	No	No	No

5877

G. W. Mack

WW, WW - WW, WW

Initials of Surnames of Father   Mother		F. and M. first cousins?	Date of Birth			Eye Color.	Sex.	Married, Single, Widowed?	Color Sense. Normal?	Occupation.
m   B		No	4	4	74	Blue	m	S	Yes	Cabinet Maker

Dates of Measurement.			Head length maximum.	Head breadth maximum.	Height standing, less heels of shoes.	Span of arms from opposite finger tips in front of chest.	Weight in ordinary clothing.	Strength of grasp.		Breathing capacity.	Keeness of Eyesight.			
Day	Month	Year	Inch. Tenths.	Inch. Tenths.	Inch. Tenths.	Inch. Tenths.	lbs.	Right hand.	Left hand.	Cubic inches.	Distance of reading diamond numerals.		Snellen's type read at 20 feet.	
											Right eye.	Left eye.	Right	Left
28	7	93	7.5	5.9	65 2	68 6	137	84	88	190	12	16	6	6

Height sitting above seat of chair.	Length from elbow to finger tip.		Length of middle finger of left hand.	Hearing.		Reaction time.		Greatest speed of blow with fist.	Snellen's type read at 20 feet through lens.			
	Left arm.	Right arm.		Keeness of hearing.	Highest audible note (by whistle)	To sight.	To sound.		Right Eye.		Left Eye.	
Inch. Tenths.	Inch. Tenths.	Inch. Tenths.	Inch. Tenths.	Normal?	Vibrations per second.	Hundths. of second.	Hundths. of second.	Feet per second.	Focus of lens.	Type read.	Focus of lens.	Type read.
35 3	18 15	18 35	4 8	Yes	22,000	17	15	-	None	None	None	None

J W Snagg

ulw, ulw - 11.11  
cr out

Initials of Surnames of Father   Mother		F. and M. first cousins?	Date of Birth			Eye Color.	Sex.	Married, Single, Widowed?	Color Sense. Normal?	Occupation.
S	T	no	3	1	37	gray	M	M	%	Judge of County Court

Dates of Measurement.			Head length maximum.	Head breadth maximum.	Height standing, less heels of shoes.	Span of arms from opposite finger tips in front of chest.	Weight in ordinary clothing.	Strength of grasp.		Breathing capacity.	Keeness of Eyesight.			
Day	Month	Year	Inch. Tenth.	Inch. Tenth.	Inch. Tenth.	Inch. Tenth.	lbs.	Right hand.	Left hand.	Cubic inches.	Distance of reading diamond numerals.		Snellen's type read at 20 feet.	
											Right eye.	Left eye.	Right	Left
29	7	93	7 7	6 2	67 4	68 3	143	68	58	210	10	16	0	0

Height sitting above seat of chair.	Length from elbow to finger tip.		Length of middle finger of left hand.	Hearing.		Reaction time.		Greatest speed of blow with fist.	Snellen's type read at 20 feet through lens.			
	Left arm.	Right arm.		Keeness of hearing.	Highest audible note (by whistle)	To sight.	To sound.		Right Eye.		Left Eye.	
Inch. Tenth.	Inch. Tenth.	Inch. Tenth.	Inch. Tenth.	Normal?	Vibrations per second.	Hundths. of second.	Hundths. of second.	Feet per second.	Focus of lens.	Type read.	Focus of lens.	Type read.
34 7	17 7	5 18	4 4 5	Not	13,000	16	13	-	only	only	only	only



5879

L King

wml, wml-wl, wl

Initials of Surnames of Father   Mother		F. and M. first cousins?	Date of Birth			Eye Color.	Sex.	Married, Single, Widowed?	Color Sense. Normal?	Occupation.
Day	Month	Year								
K	S	Mo	5	9	79	Brown	m	S	Y	School-boy

Dates of Measurement.			Head length maximum.		Head breadth maximum.		Height standing, less heels of shoes.	Span of arms from opposite finger tips in front of chest.	Weight in ordinary clothing.	Strength of grasp.		Breathing capacity.	Keeness of Eyesight.				
Day	Month	Year	Inch.	Tenths.	Inch.	Tenths.	Inch.	Tenths.	lbs.	Right hand.	Left hand.	Cubic inches.	Distance of reading diamond numerals.		Snellen's type read at 20 feet.		
													Right eye.	Left eye.	Right	Left	
29	7	93	7	52	6	1	62	6	64	112	50	60	120	22	22	5	5

See page 3881

Height sitting above seat of chair.	Length from elbow to finger tip.		Length of middle finger of left hand.	Hearing.		Reaction time.		Greatest speed of blow with fist.	Snellen's type read at 20 feet through lens.					
	Left arm.	Right arm.		Keeness of hearing.	Highest audible note (by whistle)	To sight.	To sound.		Right Eye.		Left Eye.			
Inch. Tenths.	Inch. Tenths.	Inch. Tenths.	Inch. Tenths.	Normal?	Vibrations per second.	Hundths. of second.	Hundths. of second.	Feet per second.	Focus of lens.	Type read.	Focus of lens.	Type read.		
33	7	17	1	17	1	4	3	Y	22,000	19	74	=	None	None

H Alldredge

21 11 - 11 11  
3 23

5880

Initials of Surnames of Father   Mother		F. and M. first cousins?	Date of Birth			Eye Color.	Sex.	Married, Single, Widowed?	Color Sense. Normal?	Occupation.
2	75	70	13	5	78	Blue	M	S	9/10	School boy

Dates of Measurement.			Head length maximum.	Head breadth maximum.	Height standing, less heels of shoes.	Span of arms from opposite finger tips in front of chest.	Weight in ordinary clothing.	Strength of grasp.		Breathing capacity.	Keeness of Eyesight.			
Day	Month	Year	Inch. Tenths.	Inch. Tenths.	Inch. Tenths.	Inch. Tenths.	lbs.	Right hand.	Left hand.	Cubic inches.	Distance of reading diamond numerals.		Snellen's type read at 20 feet.	
											Right eye.	Left eye.	Right	Left
13	5	78	7 45	5 52	58 3	58 55	98	46	46	125	16	16	24	24
29	7	93												

Height sitting above seat of chair.	Length from elbow to finger tip.		Length of middle finger of left hand.	Hearing.		Reaction time.			Greatest speed of blow with fist.	Snellen's type read at 20 feet through lens.			
	Left arm.	Right arm.		Keeness of hearing.	Highest audible note (by whistle)	To sight.	To sound.	Feet per second.		Right Eye.		Left Eye.	
Inch. Tenths.	Inch. Tenths.	Inch. Tenths.	Inch. Tenths.	Normal?	Vibrations per second.	Hundths. of second.	Hundths. of second.		Focus of lens.	Type read.	Focus of lens.	Type read.	
31 15	16 1	16 1	4 19	Yes	22,000	17	13	-	-16	9	-16	9	

5881

M. W. Bartrum

11. 11. 1911 - 11. 11. 1911

Initials of Surnames of Father   Mother		F. and M. first cousins?	Date of Birth			Eye Color.	Sex.	Married, Single, Widowed?	Color Sense. Normal?	Occupation.
B	O	No	25	5	76	Blue	M	S	Bo	

Dates of Measurement.			Head length maximum.	Head breadth maximum.	Height standing, less heels of shoes.	Span of arms from opposite finger tips in front of chest.	Weight in ordinary clothing.	Strength of grasp.		Breathing capacity.	Keeness of Eyesight.			
Day	Month	Year	Inch. Tenths.	Inch. Tenths.	Inch. Tenths.	Inch. Tenths.	lbs.	Right hand.	Left hand.	Cubic inches.	Distance of reading diamond numerals.		Snellen's type read at 20 feet.	
											Right eye.	Left eye.	Right	Left
24	7	93	7.3	5.65	63.3	63.2	132	63	63	155	25	25	5	5

Height sitting above seat of chair.	Length from elbow to finger tip.		Length of middle finger of left hand.	Hearing.		Reaction time.			Greatest speed of blow with fist.	Snellen's type read at 20 feet through lens.			
	Left arm.	Right arm.		Keeness of hearing.	Highest audible note (by whistle)	To sight.	To sound.	Feet per second.		Right Eye.		Left Eye.	
Inch. Tenths.	Inch. Tenths.	Inch. Tenths.	Inch. Tenths.	Normal?	Vibrations per second.	Hundths. of second.	Handths. of second.		Focus of lens.	Type read.	Focus of lens.	Type read.	
34 -	16.6	16.7	4.18	Yes	22,000	20	16		None		None		

J. R. S. Fort

will will - 11, 11

Initials of Surnames of Father   Mother		F. and M. first cousins?	Date of Birth			Eye Color.	Sex.	Married, Single, Widowed?	Color Sense. Normal?	Occupation.
F	S	No	15	2	67	Brown	M	S	Yes	Student Engineering

Dates of Measurement.			Head length maximum.	Head breadth maximum.	Height standing, less heels of shoes.	Span of arms from opposite finger tips in front of chest.	Weight in ordinary clothing.	Strength of grasp.		Breathing capacity.	Keeness of Eyesight.			
Day	Month	Year	Inch. Tenths.	Inch. Tenths.	Inch. Tenths.	Inch. Tenths.	lbs.	Right hand.	Left hand.	Cubic inches.	Distance of reading diamond numerals.		Snellen's type read at 20 feet.	
											Right eye.	Left eye.	Right	Left
28	7	93	7.45	5.75	69.6	70.56	150	94	87	272	28	25	5	5

Height sitting above seat of chair.	Length from elbow to finger tip.		Length of middle finger of left hand.	Hearing.		Reaction time.		Greatest speed of blow with fist.	Snellen's type read at 20 feet through lens.			
	Left arm.	Right arm.		Keeness of hearing.	Highest audible note (by whistle)	To sight.	To sound.		Right Eye.		Left Eye.	
	Inch. Tenths.	Inch. Tenths.	Inch. Tenths.					Inch. Tenths.	Normal?	Vibrations per second.	Hundths. of second.	Hundths. of second.
37.4	17.8	18.1	4.4	Yes	22,000	15	14	-	None	None	None	None

5883

H. L. Wallace

July 11, 11

Initials of Surnames of Father		F. and M. first cousins?		Date of Birth			Eye Color.	Sex.	Married, Single, Widowed?	Color Sense. Normal?	Occupation.							
Day	Month	Year	Inch.	Tenths.	Inch.	Tenths.	Inch.	Tenths.	lbs.	lbs.	lbs.							
W	J		10	8	177		Brown	M	S	Yes	Student Engineering							
Dates of Measurement.			Head length maximum.		Head breadth maximum.		Height standing, less heels of shoes.	Span of arms from opposite finger tips in front of chest.	Weight in ordinary clothing.	Strength of grasp.		Breathing capacity.	Keeness of Eyesight.					
Day	Month	Year	Inch.	Tenths.	Inch.	Tenths.	Inch.	Tenths.	lbs.	Right hand.	Left hand.	Cubic inches.	Distance of reading diamond numerals.		Snellen's type read at 20 feet.			
													Right eye.	Left eye.	Right	Left		
31	7	93	7	7	6	13	67	3	69	1	128	4	75	78	235	28	28	55

Height sitting above seat of chair.	Length from elbow to finger tip.		Length of middle finger of left hand.	Hearing.		Reaction time.		Greatest speed of blow with fist.	Snellen's type read at 20 feet through lens.						
	Left arm.	Right arm.		Keeness of hearing.	Highest audible note (by whistle)	To sight.	To sound.		Right Eye.		Left Eye.				
									Focus of lens.	Type read.	Focus of lens.	Type read.			
Inch. Tenths.	Inch. Tenths.	Inch. Tenths.	Inch. Tenths.	Normal?	Vibrations per second.	Hundths. of second.	Hundths. of second.	Feet per second.	Focus of lens.	Type read.	Focus of lens.	Type read.			
35	7	18	18	32	4	8	Yes	22,000	2	14		None	None		



J S Jarvis

www. www - 11, 11

5884

Initials of Surnames of Father   Mother		F. and M. first cousins?	Date of Birth			Eye Color.	Sex.	Married, Single, Widowed?	Color Sense. Normal?	Occupation.
J	R	No	24	5	62	Brown	M	S	U	Schoolmaster

Dates of Measurement.			Head length maximum.	Head breadth maximum.	Height standing, less heels of shoes.	Span of arms from opposite finger tips in front of chest.	Weight in ordinary clothing.	Strength of grasp.		Breathing capacity.	Keeness of Eyesight.			
Day	Month	Year	Inch. Tenths.	Inch. Tenths.	Inch. Tenths.	Inch. Tenths.	lbs.	Right hand.	Left hand.	Cubic inches.	Distance of reading diamond numerals.		Snellen's type read at 20 feet.	
											Right eye.	Left eye.	Right	Left
31	7	93	7.4	5.8	64.4	65.5	132 <sup>1</sup> / <sub>4</sub>	55	54	150	25	22	6	6

Height sitting above seat of chair.	Length from elbow to finger tip.		Length of middle finger of left hand.	Hearing.		Reaction time.		Greatest speed of blow with fist.	Snellen's type read at 20 feet through lens.					
	Left arm.	Right arm.		Keeness of hearing.	Highest audible note (by whistle)	To sight.	To sound.		Right Eye.		Left Eye.			
									Normal?	Vibrations per second.	Hundths. of second.	Hundths. of second.	Feet per second.	Focus of lens.
34.3	16.8	16.8	4.4	Yes	22,000	19	17	-	None	None				

5885

H. James

11. 11 - 11. 11

Initials of Surnames of Father   Mother		F. and M. first cousins?	Date of Birth			Eye Color.	Sex.	Married, Single, Widowed?	Color Sense. Normal?	Occupation.				
Dates of Measurement.			Head length maximum.	Head breadth maximum.	Height standing, less heels of shoes.	Span of arms from opposite finger tips in front of chest.	Weight in ordinary clothing.	Strength of grasp.		Breathing capacity.	Keeness of Eyesight.			
Day	Month	Year	Inch. Tenth.	Inch. Tenth.	Inch. Tenth.	Inch. Tenth.	lbs.	Right hand.	Left hand.	Cubic inches.	Distance of reading diamond numerals.		Snellen's type read at 20 feet.	
											Right eye.	Left eye.	Right	Left
J	R	no	4	1	71	grey	7	5	no		School was two			
31	7	93	7.1	5.56	65.2	65.6	106	60	57	172	14	19	9	9

Height sitting above seat of chair.	Length from elbow to finger tip.		Length of middle finger of left hand.	Hearing.		Reaction time.		Greatest speed of blow with fist.	Snellen's type read at 20 feet through lens.			
	Left arm.	Right arm.		Keeness of hearing.	Highest audible note (by whistle)	To sight.	To sound.		Right Eye.		Left Eye.	
Inch. Tenth.	Inch. Tenth.	Inch. Tenth.	Inch. Tenth.	Normal?	Vibrations per second.	Hundths. of second.	Hundths. of second.	Feet per second.	Focus of lens.	Type read.	Focus of lens.	Type read.
34 -	16 7	16 7 $\frac{2}{2}$	4.38	no	24.000	19	17	2	astig <sup>m</sup>		astig <sup>m</sup>	

A E H Payne

111 - 211 - 11 11  
a r tu

5886

Initials of Surnames of		F. and M. first cousins?	Date of Birth			Eye Color.	Sex.	Married, Single, Widowed?	Color Sense. Normal?	Occupation.
Father	Mother		Day	Month	Year					
P	H	No	10	11	65	Blue	M	M	Y	Builder's Manager

Dates of Measurement.			Head length maximum.	Head breadth maximum.	Height standing, less heels of shoes.	Span of arms from opposite finger tips in front of chest.	Weight in ordinary clothing.	Strength of grasp.		Breathing capacity.	Keeness of Eyesight.			
								Right hand.	Left hand.		Distance of reading diamond numerals.		Snellen's type read at 20 feet.	
Day	Month	Year	Inch. Tenths.	Inch. Tenths.	Inch. Tenths.	Inch. Tenths.	lbs.	lbs.	lbs.	Cubic Inches.	Inches.	Inches.	Right	Left
31	7	93	8.05	6.02	64.5	68.5	153.7	86	82	235	22	19	5	6

Height sitting above seat of chair.	Length from elbow to finger tip.		Length of middle finger of left hand.	Hearing.		Reaction time.		Greatest speed of blow with fist.	Snellen's type read at 20 feet through lens.			
	Left arm.	Right arm.		Keeness of hearing.	Highest audible note (by whistle)	To sight.	To sound.		Right Eye.		Left Eye.	
									Normal?	Vibrations per second.	Handths. of second.	Handths. of second.
Inch. Tenths.	Inch. Tenths.	Inch. Tenths.	Inch. Tenths.	Normal?	Vibrations per second.	Handths. of second.	Handths. of second.	Feet per second.	Focus of lens.	Type read.	Focus of lens.	Type read.
34.15	17.8	17.9	4.7	Y	19,000	21	19		Not		Not	

5887

M.A. Heaton

111 111 - 11, 11

Initials of Surnames of Father		F. and M. first cousins?		Date of Birth			Eye Color.	Sex.	Married, Single, Widowed?	Color Sense. Normal?	Occupation.
		Day	Month	Year							
H	S	No	1	6	1888	Blue	F	S	Yes		

Dates of Measurement.			Head length maximum.		Head breadth maximum.		Height standing, less heels of shoes.	Span of arms from opposite finger tips in front of chest.	Weight in ordinary clothing.	Strength of grasp.		Breathing capacity.	Keeness of Eyesight.			
Day	Month	Year	Inch.	Tenths.	Inch.	Tenths.				Inch.	Tenths.		lbs.	lbs.	lbs.	Cubic inches.
													Inches.	Inches.	Right	Left
21	7	93	7	15	5	5	62.4	62.4	133	47	48	110	14	14	12	6

Height sitting above seat of chair.	Length from elbow to finger tip.		Length of middle finger of left hand.	Hearing.		Reaction time.		Greatest speed of blow with fist.	Snellen's type read at 20 feet through lens.			
	Left arm.	Right arm.		Keeness of hearing.	Highest audible note (by whistle)	To sight.	To sound.		Right Eye.		Left Eye.	
	Inch. Tenths.	Inch. Tenths.	Inch. Tenths.	Inch. Tenths.	Normal?	Vibrations per second.	Hundths. of second.	Hundths. of second.	Feet per second.	Focus of lens.	Type read.	Focus of lens.
33 4	16 6	16 6	4 2	Yes	13,000	19	15	-	-40	9	None	

A. A. Helms

711, 711 - 11, 11  
wt

Initials of Surnames of Father   Mother		F. and M. first consins?	Date of Birth Day   Month   Year			Eye Color.	Sex.	Married, Single, Widowed?	Color Sense. Normal?	Occupation.
A	A	No	26	2	39	Blue	M	Y		

Dates of Measurement.			Head length maximum.	Head breadth maximum.	Height standing, less heels of shoes.	Span of arms from opposite finger tips in front of chest.	Weight in ordinary clothing.	Strength of grasp. Right hand.   Left hand.		Breathing capacity.	Keeness of Eyesight. Distance of reading diamond numerals. Right eye.   Left eye.   Snellen's type read at 20 feet. Right   Left			
Day	Month	Year	Inch. Tenth.	Inch. Tenth.	Inch. Tenth.	Inch. Tenth.	lbs.	lbs.	lbs.	Cubic inches.	Inches.	Inches.	Right	Left
1	8	93	7.9	5.6	61.1	61-	136 1/4	40	44	117	0	0	6	5

Height sitting above seat of chair.	Length from elbow to finger tip.		Length of middle finger of left hand.	Hearing.		Reaction time.		Greatest speed of blow with fist.	Snellen's type read at 20 feet through lens.			
	Left arm.	Right arm.		Keeness of hearing.	Highest audible note (by whistle)	To sight.	To sound.		Right Eye.		Left Eye.	
Inch. Tenth.	Inch. Tenth.	Inch. Tenth.	Inch. Tenth.	Normal?	Vibrations per second.	Hundths. of second.	Hundths. of second.	Feet per second.	Focus of lens.	Type read.	Focus of lens.	Type read.
53.9	15.2	15.35	3.9	Not	13.000	21	18	-	None	None	None	None



5889

F. Hetch

W. L. W. - 11, 11

L. F.

Initials of Surnames of Father   Mother		F. and M. first cousins?	Date of Birth			Eye Color.	Sex.	Married, Single, Widowed?	Color Sense. Normal?	Occupation.						
Day	Month	Year	Inch.	Tenths.	Inch.	Tenths.	Inch.	Tenths.	lbs.	lbs.	lbs.	Cubic inches.	Inches.	Inches.	Right	Left
H	M	No	16	7	8	Blue grey	m	S	Yes	School						

Dates of Measurement.			Head length maximum.		Head breadth maximum.		Height standing, less heels of shoes.		Span of arms from opposite finger tips in front of chest.		Weight in ordinary clothing.	Strength of grasp.		Breathing capacity.	Keeness of Eyesight.			
Day	Month	Year	Inch.	Tenths.	Inch.	Tenths.	Inch.	Tenths.	Inch.	Tenths.	lbs.	Right hand.	Left hand.	Cubic inches.	Distance of reading diamond numerals.		Snellen's type read at 20 feet.	
															Right eye.	Left eye.	Right	Left
1	8	93	7	3	5	6	56	1	56	3	79½	32	25	115	25	0	5	36

Height sitting above seat of chair.	Length from elbow to finger tip.		Length of middle finger of left hand.	Hearing.		Reaction time.		Greatest speed of blow with fist.	Snellen's type read at 20 feet through lens.						
	Left arm.	Right arm.		Keeness of hearing.	Highest audible note (by whistle)	To sight.	To sound.		Right Eye.		Left Eye.				
Inch. Tenths.	Inch. Tenths.	Inch. Tenths.	Inch. Tenths.	Normal?	Vibrations per second.	Hundths. of second.	Hundths. of second.	Feet per second.	Focus of lens.	Type read.	Focus of lens.	Type read.			
29	6	14	35	14	65	3	7	Yes	22	.000	23	19	-	None	astigmatism

W F Blandford

111 111 - 11 - 11  
 7 7 7

Initials of Surnames of Father   Mother		F. and M. first consins?	Date of Birth Day Month Year			Eye Color.	Sex.	Married, Single, Widowed?	Color Sense. Normal?	Occupation.
B	B	No	9	4	74	Blue grey	m	S	Yes	Medical -

Dates of Measurement.			Head length maximum.	Head breadth maximum.	Height standing, less heels of shoes.	Span of arms from opposite finger tips in front of chest.	Weight in ordinary clothing.	Strength of grasp.		Breathing capacity.	Keeness of Eyesight.			
Day	Month	Year	Inch. Tenths.	Inch. Tenths.	Inch. Tenths.	Inch. Tenths.	lbs.	Right hand.	Left hand.	Cubic inches.	Distance of reading diamond numerals.		Snellen's type read at 20 feet.	
											Right eye.	Left eye.	Right	Left
1	8	93	7.61	5.9	68.2	71 -	143	84	75	280	22	25	5	5
23	3	95	194	149 1/2	138.68	71.2	159	88	88	270	22	25	5	5

Height sitting above seat of chair.	Length from elbow to finger tip.		Length of middle finger of left hand.	Hearing.		Reaction time.			Greatest speed of blow with fist.	Snellen's type read at 20 feet through lens.			
	Left arm.	Right arm.		Keeness of hearing.	Highest audible note (by whistle)	To sight.	To sound.	Feet per second.		Right Eye.		Left Eye.	
Inch. Tenths.	Inch. Tenths.	Inch. Tenths.	Inch. Tenths.	Normal?	Vibrations per second.	Hundths. of second.	Hundths. of second.		Focus of lens.	Type read.	Focus of lens.	Type read.	
35.8	18.8	18.9	4.7	Yes	24,000	15	11	-	None		None		
35.9	4.74	4.81	11.9	-	24 -	18	15	23	-		-		

5891

A Jones

111-111-11, 11

Initials of Surnames of Father		F. and M. first cousins?		Date of Birth			Eye Color.	Sex.	Married, Single, Widowed?	Color Sense. Normal?	Occupation.
V	D	No		10	1	80	Blue	m	S	Y	Left school at 12 yrs of age

Dates of Measurement.			Head length maximum.	Head breadth maximum.	Height standing, less heels of shoes.	Span of arms from opposite finger tips in front of chest.	Weight in ordinary clothing.	Strength of grasp.		Breathing capacity.	Keeness of Eyesight.			
Day	Month	Year	Inch. Tenth.	Inch. Tenth.	Inch. Tenth.	Inch. Tenth.	lbs.	Right hand.	Left hand.	Cubic inches.	Distance of reading diamond numerals.		Snellen's type read at 20 feet.	
											Right eye.	Left eye.	Right	Left
1	8	93	7.1	5.4	55.6	55.9	78 1/2	32	34	122	16	16	6	6

Height sitting above seat of chair.	Length from elbow to finger tip.		Length of middle finger of left hand.	Hearing.		Reaction time.		Greatest speed of blow with fist.	Snellen's type read at 20 feet through lens.			
	Left arm.	Right arm.		Keeness of hearing.	Highest audible note (by whistle)	To sight.	To sound.		Right Eye.		Left Eye.	
Inch. Tenth.	Inch. Tenth.	Inch. Tenth.	Inch. Tenth.	Normal?	Vibrations per second.	Hundths. of second.	Hundths. of second.	Feet per second.	Focus of lens.	Type read.	Focus of lens.	Type read.
30 5	14 6	14 72	3 7	Y	20 .000	24	21	-	None		None	

J. O'Brien

wlw, wlv - ww, ww

Initials of Surnames of		F. and M. first cousins?	Date of Birth			Eye Color.	Sex.	Married, Single, Widowed?	Color Sense. Normal?	Occupation.
Father	Mother		Day	Month	Year					
O'Brien	T	No	16	11	62	Blue	M	S	Yes	Cook

Dates of Measurement.			Head length maximum.	Head breadth maximum.	Height standing, less heels of shoes.	Span of arms from opposite finger tips in front of chest.	Weight in ordinary clothing.	Strength of grasp.		Breathing capacity.	Keenness of Eyesight.			
Day	Month	Year	Inch. Tenths.	Inch. Tenths.	Inch. Tenths.	Inch. Tenths.	lbs.	Right hand.	Left hand.		Cubic inches.	Distance of reading diamond numerals.		Snellen's type read at 20 feet.
											Right eye.	Left eye.	Right	Left
1-8	93		7.25	5.68	60 -	60.2	115 1/2	48	46	100	16	16	5	5

Height sitting above seat of chair.	Length from elbow to finger tip.		Length of middle finger of left hand.	Hearing.		Reaction time.		Greatest speed of blow with fist.	Snellen's type read at 20 feet through lens.			
	Left arm.	Right arm.		Keeness of hearing.	Highest audible note (by whistle)	To sight.	To sound.		Right Eye.		Left Eye.	
	Inch. Tenths.	Inch. Tenths.	Inch. Tenths.	Inch. Tenths.	Normal?	Vibrations per second.	Hundths. of second.	Hundths. of second.	Feet per second.	Focus of lens.	Type read.	Focus of lens.
33.3	15.2	15.4	4.1	Yes	19,000	32	28	-	None		None	

5893

G. W. Bullen or 2

221-111-111-111  
 7744  
 11

Initials of Surnames of Father   Mother		F. and M. first cousins?	Date of Birth			Eye Color.	Sex.	Married, Single, Widowed?	Color Sense. Normal?	Occupation.	
Day	Month	Year	Inch.	Tenths.	Inch.	Tenths.	Inch.	Tenths.	Right hand.	Left hand.	
B	B	No	29	5	62	Blue	m	S	2	60	grocer

Dates of Measurement.			Head length maximum.		Head breadth maximum.		Height standing, less heels of shoes.		Span of arms from opposite finger tips in front of chest.		Weight in ordinary clothing.		Strength of grasp.		Breathing capacity.	Keeness of Eyesight.			
Day	Month	Year	Inch.	Tenths.	Inch.	Tenths.	Inch.	Tenths.	Inch.	Tenths.	lbs.	lbs.	lbs.	Cubic inches.	Distance of reading diamond numerals.		Snellen's type read at 20 feet.		
														Right eye.	Left eye.	Right	Left		
1	8	93	7	4	5	55	65	-	67	4	136	82	72	225	22	Blind	5	0	

Height sitting above seat of chair.	Length from elbow to finger tip.		Length of middle finger of left hand.	Hearing.		Reaction time.		Greatest speed of blow with fist.	Snellen's type read at 20 feet through lens.						
	Left arm.	Right arm.		Keeness of hearing.	Highest audible note (by whistle)	To sight.	To sound.		Right Eye.		Left Eye.				
Inch. Tenths.	Inch. Tenths.	Inch. Tenths.	Inch. Tenths.	Normal?	Vibrations per second.	Hundths. of second.	Hundths. of second.	Feet per second.	Focus of lens.	Type read.	Focus of lens.	Type read.			
34	9	17	1	17	2	4	3	Yes	20,000	20	12	-	None	Not sig	46



J. M. Fairchild

74, 11-11, 11

5894

Initials of Surnames of Father		F. and M. first cousins?		Date of Birth			Eye Color.	Sex.	Married, Single, Widowed?	Color Sense. Normal?	Occupation.
		Day	Month	Year							
F	S	No	24	2	80	Blue Gray	M	S	Yes	School	

Dates of Measurement.			Head length maximum.	Head breadth maximum.	Height standing, less heels of shoes.	Span of arms from opposite finger tips to front of chest.	Weight in ordinary clothing.	Strength of grasp.		Breathing capacity.	Keeness of Eyesight.			
Day	Month	Year	Inch. Tenth.	Inch. Tenth.	Inch. Tenth.	Inch. Tenth.	lbs.	Right hand.	Left hand.	Cubic inches.	Distance of reading diamond numerals.		Snellen's type read at 20 feet.	
											Right eye.	Left eye.	Right	Left
1	8	93	71	55	59.6	61.5	91	39	46	100	7	7	24	24

Height sitting above seat of chair.	Length from elbow to finger tip.		Length of middle finger of left hand.	Hearing.		Reaction time.		Greatest speed of blow with fist.	Snellen's type read at 20 feet through lens.									
	Left arm.	Right arm.		Keeness of hearing.	Highest audible note (by whistle)	To sight.	To sound.		Right Eye.		Left Eye.							
									Normal?	Vibrations per second.	Hundths. of second.	Hundths. of second.	Feet per second.	Focus of lens.	Type read.	Focus of lens.	Type read.	
Inch. Tenth.	Inch. Tenth.	Inch. Tenth.	Inch. Tenth.															
31.2	16 -	16.25	4.3	Yes	22,000	30	19	-	-	-	Ostegen	-24	9					

5895

M. Bowman

all well - 11, 11  
at

Initials of Surnames of Father   Mother		F. and M. first cousins?	Date of Birth			Eye Color.	Sex.	Married, Single, Widowed?	Color Sense. Normal?	Occupation.
J M		No	11	7	72	Grey	F	S	Yes	Singing

Dates of Measurement.	Head length maximum.		Head breadth maximum.		Height standing, less heels of shoes.	Span of arms from opposite finger tips in front of chest.	Weight in ordinary clothing.	Strength of grasp.			Breathing capacity.	Keeness of Eyesight.							
	Day	Month	Year	Inch.				Tenths.	Inch.	Tenths.		Inch.	Tenths.	lbs.	Right hand.	Left hand.	Cubic inches.	Distance of reading diamond numerals.	
Day	Month	Year	Inch.	Tenths.	Inch.	Tenths.	Inch.	Tenths.	Inch.	Tenths.	lbs.	lbs.	lbs.	Cubic inches.	Inches.	Inches.	Right	Left	
2	8	93	7	4	5.65	65.5	64.3	114.4	40	55	142	10	14	12	12				

Height sitting above seat of chair.	Length from elbow to finger tip.		Length of middle finger of left hand.	Hearing.		Reaction time.			Greatest speed of blow with fist.	Snellen's type read at 20 feet through lens.			
	Left arm.	Right arm.		Keeness of hearing.	Highest audible note (by whistle)	To sight.	To sound.	Feet per second.		Right Eye.		Left Eye.	
Inch. Tenths.	Inch. Tenths.	Inch. Tenths.	Inch. Tenths.	Normal?	Vibrations per second.	Hundths. of second.	Hundths. of second.	Feet per second.	Focus of lens.	Type read.	Focus of lens.	Type read.	
34.8	16.8	16.8	4.2	Yes	21,000	18	13		Ortho	m	-70	9	

N Bowman

all all - 11 11

Initials of Surnames of Father		F. and M. first cousins?		Date of Birth			Eye Color.	Sex.	Married, Single, Widowed?	Color Sense. Normal?	Occupation.
		Day	Month	Year							
B	m	No	29	5	74	Blue	M	S	Yes		

Dates of Measurement.			Head length maximum.	Head breadth maximum.	Height standing, less heels of shoes.	Span of arms from opposite finger tips in front of chest.	Weight in ordinary clothing.	Strength of grasp.		Breathing capacity.	Keenness of Eyesight.			
Day	Month	Year						Inch. Tenths.	Inch. Tenths.		Inch. Tenths.	Inch. Tenths.	lbs.	Right hand.
											Inches.	Inches.	Right	Left
2	8	93	7.5	5.45	67.8	66.1	110 1/2	36	29	100	22	25	5	5

Height sitting above seat of chair.	Length from elbow to finger tip.		Length of middle finger of left hand.	Hearing.		Reaction time.		Greatest speed of blow with fist.	Snellen's type read at 20 feet through lens.			
	Left arm.	Right arm.		Keeness of hearing.	Highest audible note (by whistle)	To sight.	To sound.		Right Eye.		Left Eye.	
	Inch. Tenths.	Inch. Tenths.	Inch. Tenths.	Inch. Tenths.	Normal?	Vibrations per second.	Hundths. of second.	Hundths. of second.	Feet per second.	Focus of lens.	Type read.	Focus of lens.
35.9	17.1	17.4	4.4	Yes	22,000	17	14	-	None		None	

5897

H Bowman

111, 111-11, 11

Initials of Surnames of Father   Mother		F. and M. first cousins?	Date of Birth			Eye Color.	Sex.	Married, Single, Widowed?	Color Sense. Normal?	Occupation.
Day	Month	Year	Day	Month	Year					
13	m		20	2	71	Blue	M	S	Yes	Dressmaker

Dates of Measurement.			Head length maximum.	Head breadth maximum.	Height standing, less heels of shoes.	Span of arms from opposite finger tips in front of chest.	Weight in ordinary clothing.	Strength of grasp.		Breathing capacity.	Keeness of Eyesight.			
Day	Month	Year	Inch. Tenths.	Inch. Tenths.	Inch. Tenths.	Inch. Tenths.	lbs.	Right hand.	Left hand.	Cubic inches.	Distance of reading diamond numerals.		Snellen's type read at 20 feet.	
											Right eye.	Left eye.	Right	Left
2	8	93	7.3	5.55	63.4	60.7	96	40	43	100	22	16	5	5

Height sitting above seat of chair.	Length from elbow to finger tip.		Length of middle finger of left hand.	Hearing.		Reaction time.		Greatest speed of blow with fist.	Snellen's type read at 20 feet through lens.					
	Left arm.	Right arm.		Keeness of hearing.	Highest audible note (by whistle)	To sight.	To sound.		Right Eye.		Left Eye.			
Inch. Tenths.	Inch. Tenths.	Inch. Tenths.	Inch. Tenths.	Normal?	Vibrations per second.	Hundths. of second.	Hundths. of second.	Feet per second.	Focus of lens.	Type read.	Focus of lens.	Type read.		
32.6	15.9	15.7	4.1	Yes	17,000	19	14		Note		Note			

M. J. Hall

5898

ulw, www, wl, w!

Initials of Surnames of Father		F. and M. first cousins?		Date of Birth			Eye Color.	Sex.	Married, Single, Widowed?	Color Sense. Normal?	Occupation.
Father	Mother	Day	Month	Year							
F	a	20	29	11	64	Blue	F	M			

Dates of Measurement.			Head length maximum.		Head breadth maximum.		Height standing, less heels of shoes.	Span of arms from opposite finger tips in front of chest.		Weight in ordinary clothing.	Strength of grasp.			Breathing capacity.	Keeness of Eyesight.			
Day	Month	Year	Inch.	Tenths.	Inch.	Tenths.	Inch.	Tenths.	Inch.	Tenths.	lbs.	lbs.	lbs.	Cubic inches.	Distance of reading diamond numerals.		Snellen's type read at 20 feet.	
															Right eye.	Left eye.	Right	Left
2	8	93	7	7	5	65	65	7	66	6	129	69	60	190	19	12	12	12

Height sitting above seat of chair.	Length from elbow to finger tip.		Length of middle finger of left hand.	Hearing.		Reaction time.		Greatest speed of blow with fist.	Snellen's type read at 20 feet through lens.									
	Left arm.	Right arm.		Keeness of hearing.	Highest audible note (by whistle)	To sight.	To sound.		Right Eye.		Left Eye.							
									Normal?	Vibrations per second.	Hundths. of second.	Hundths. of second.	Feet per second.	Focus of lens.	Type read.	Focus of lens.	Type read.	
Inch. Tenths.	Inch. Tenths.	Inch. Tenths.	Inch. Tenths.															
34	4	17	7	17	8	4	65	Y.	22,000	20	18	-			20/19		20/19	



5899

M F Brown

Wln, wln - lw, lw

Initials of Surnames of Father   Mother		F. and M. first cousins?	Date of Birth			Eye Color.	Sex.	Married, Single, Widowed?	Color Sense. Normal?	Occupation.
Day	Month	Year								
B	F	No	9	10	68	Blue	F	S	30	Music

Dates of Measurement.			Head length maximum.	Head breadth maximum.	Height standing, less heels of shoes.	Span of arms from opposite finger tips in front of chest.	Weight in ordinary clothing.	Strength of grasp.		Breathing capacity.	Keeness of Eyesight.			
Day	Month	Year	Inch. Tenths.	Inch. Tenths.	Inch. Tenths.	Inch. Tenths.	lbs.	Right hand.	Left hand.	Cubic inches.	Distance of reading diamond numerals.		Snellen's type read at 20 feet.	
											Right eye.	Left eye.	Right	Left
2	8	93	6.7	5.6	61.4	59.5	103 1/2	37	40	142	8	12	18	18

Height sitting above seat of chair.	Length from elbow to finger tip.		Length of middle finger of left hand.	Hearing.		Reaction time.		Greatest speed of blow with fist.	Snellen's type read at 20 feet through lens.			
	Left arm.	Right arm.		Keeness of hearing.	Highest audible note (by whistle)	To sight.	To sound.		Right Eye.		Left Eye.	
Inch. Tenths.	Inch. Tenths.	Inch. Tenths.	Inch. Tenths.	Normal?	Vibrations per second.	Hundths. of second.	Hundths. of second.	Feet per second.	Focus of lens.	Type read.	Focus of lens.	Type read.
33.2	15.3	15.6	3.9	Yes	22.000	22	20	-				

M B Foster

2.00 W 11 - W 11  
 24 24

Initials of Surnames of Father   Mother		F. and M. first cousins?	Date of Birth			Eye Color.	Sex.	Married, Single, Widowed?	Color Sense. Normal?	Occupation.
F   a		No	31	1	70	Blue	F	S	No	Housemaid

Dates of Measurement.			Head length maximum.	Head breadth maximum.	Height standing, less heels of shoes.	Span of arms from opposite finger tips in front of chest.	Weight in ordinary clothing.	Strength of grasp.		Breathing capacity.	Keeness of Eyesight.			
Day	Month	Year	Inch. Tenths.	Inch. Tenths.	Inch. Tenths.	Inch. Tenths.	lbs.	lbs.	lbs.	Cubic inches.	Distance of reading diamond numerals.		Snellen's type read at 20 feet.	
											Right eye.	Left eye.	Right	Left
28	93		7 -	5.9	65 -	65.5	125 <sup>1</sup> / <sub>4</sub>	53	49	125	0	16	24	6

Height sitting above seat of chair.	Length from elbow to finger tip.		Length of middle finger of left hand.	Hearing.		Reaction time.			Greatest speed of blow with fist.	Snellen's type read at 20 feet through lens.			
	Left arm.	Right arm.		Keeness of hearing.	Highest audible note (by whistle)	To sight.	To sound.	Feet per second.		Right Eye.		Left Eye.	
Inch. Tenths.	Inch. Tenths.	Inch. Tenths.	Inch. Tenths.	Normal?	Vibrations per second.	Hundths. of second.	Hundths. of second.	Feet per second.	Focus of lens.	Type read.	Focus of lens.	Type read.	
35.5	16.8	17 -	4.45	Yes	20,000	19	15	-	convex	None			

5901

*E J Bridge*

*W.I. W.I.V. - W.W., W.W.*

Initials of Surnames of Father <i>B W</i>		F. and M. first cousins? <i>No</i>	Date of Birth Day Month Year <i>3 8 69</i>			Eye Color. <i>Blue</i>	Sex. <i>F</i>	Married, Single, Widowed? <i>S</i>	Color Sense. Normal? <i>Yes</i>	Occupation. <i>Kitchen maid</i>
--	--	---------------------------------------	--	--	--	---------------------------	------------------	---------------------------------------	------------------------------------	------------------------------------

Dates of Measurement.			Head length maximum.	Head breadth maximum.	Height standing, less heels of shoes.	Span of arms from opposite finger tips in front of chest.	Weight in ordinary clothing.	Strength of grasp.		Breathing capacity.	Keeness of Eyesight.			
Day	Month	Year	Inch. Tenths.	Inch. Tenths.	Inch. Tenths.	Inch. Tenths.	lbs.	Right hand.	Left hand.	Cubic inches.	Distance of reading diamond numerals.		Snellen's type read at 20 feet.	
											Right eye.	Left eye.	Right	Left
<i>2</i>	<i>8</i>	<i>93</i>	<i>7.25</i>	<i>5.85</i>	<i>62.4</i>	<i>62.1</i>	<i>138</i>	<i>51</i>	<i>50</i>	<i>159</i>	<i>12</i>	<i>12</i>	<i>36</i>	<i>36</i>

Height sitting above seat of chair.	Length from elbow to finger tip.		Length of middle finger of left hand.	Hearing.		Reaction time.		Greatest speed of blow with fist.	Snellen's type read at 20 feet through lens.					
	Left arm.	Right arm.		Keeness of hearing.	Highest audible note (by whistle)	To sight.	To sound.		Right Eye.		Left Eye.			
									Focus of lens.	Type read.	Focus of lens.	Type read.		
Inch. Tenths.	Inch. Tenths.	Inch. Tenths.	Inch. Tenths.	Normal?	Vibrations per second.	Hundths. of second.	Hundths. of second.	Feet per second.						
<i>33.1</i>	<i>16.7</i>	<i>16.5</i>	<i>4.2</i>	<i>Yes</i>	<i>18,000</i>	<i>19</i>	<i>18</i>	<i>-</i>	<i>-30</i>	<i>12</i>	<i>-30</i>	<i>12</i>		

H. Pectore

all well - 11.11

CF

Initials of Surnames of Father   Mother		F. and M. first cousins?	Date of Birth			Eye Color.	Sex.	Married, Single, Widowed?	Color Sense. Normal?	Occupation.
P	a	no	13	12	67	Blue	F	S	Yes	Kitchen maid

Dates of Measurement.	Head length maximum.	Head breadth maximum.	Height standing, less heels of shoes.	Span of arms from opposite finger tips in front of chest.	Weight in ordinary clothing.	Strength of grasp.		Breathing capacity.	Keeness of Eyesight.			
						Right hand.	Left hand.		Distance of reading diamond numerals.		Snellen's type read at 20 feet.	
Day   Month   Year	Inch.   Tenths.	Inch.   Tenths.	Inch.   Tenths.	Inch.   Tenths.	lbs.	lbs.	lbs.	Cubic inches.	Inches.	Inches.	Right	Left
2   8   93	7   05	5   9	60   2	62   8	124	43	47	120	25	25	6	5

Height sitting above seat of chair.	Length from elbow to finger tip.		Length of middle finger of left hand.	Hearing.		Reaction time.		Greatest speed of blow with fist.	Snellen's type read at 20 feet through lens.			
	Left arm.	Right arm.		Keeness of hearing.	Highest audible note (by whistle)	To sight.	To sound.		Right Eye.		Left Eye.	
									Inch.   Tenths.	Inch.   Tenths.	Normal?	Vibrations per second.
32   6	16   4	16   5	4   2	Yes	20,000	22	14	-	None		None	

5903

D. F. O'Sullivan

11, 11-11, 11

Initials of Surnames of Father		F. and M. first cousins?		Date of Birth			Eye Color.	Sex.	Married, Single, Widowed?	Color Sense Normal?	Occupation.
Father	Mother	Day	Month	Year							
DF	OS	No	22	5	68	Blue	m	S	Yes	Ledger Clerk	

Dates of Measurement.			Head length maximum.		Head breadth maximum.		Height standing, less heels of shoes.		Span of arms from opposite finger tips in front of chest.		Weight in ordinary clothing.		Strength of grasp.		Breathing capacity.	Keeness of Eyesight.			
Day	Month	Year	Inch.	Tenths.	Inch.	Tenths.	Inch.	Tenths.	Inch.	Tenths.	lbs.	lbs.	lbs.	Cubic inches.	Distance of reading diamond numerals.		Snellen's type read at 20 feet.		
															Right eye.	Left eye.	Right	Left	
2	8	93	7	85	6	5	68	3	71	4	147	$\frac{3}{4}$	74	67	222	28	19	5	6

Height sitting above seat of chair.	Length from elbow to finger tip.		Length of middle finger of left hand.	Hearing.		Reaction time.			Greatest speed of blow with fist.	Snellen's type read at 20 feet through lens.			
	Left arm.	Right arm.		Keeness of hearing.	Highest audible note (by whistle)	To sight.	To sound.	Right Eye.		Left Eye.			
	Inch. Tenths.	Inch. Tenths.	Inch. Tenths.	Normal?	Vibrations per second.	Hundths. of second.	Hundths. of second.	Feet per second.	Focus of lens.	Type read.	Focus of lens.	Type read.	
36	3	18	1	18	4	7	Yes	16,000	20	15	-	Note	Note



L Lewis

all 711-41, 41

5904

Initials of Surnames of Father		F. and M. first cousins?		Date of Birth			Eye Color.	Sex.	Married, Single, Widowed?	Color Sense. Normal?	Occupation.
L	L	No		15	4	75	Blue	m	S	Yes	Pupil Teacher

Dates of Measurement.			Head length maximum.	Head breadth maximum.	Height standing, less heels of shoes.	Span of arms from opposite finger tips in front of chest.	Weight in ordinary clothing.	Strength of grasp.		Breathing capacity.	Keeness of Eyesight.			
Day	Month	Year	Inch. Tenths.	Inch. Tenths.	Inch. Tenths.	Inch. Tenths.	lbs.	Right hand.	Left hand.	Cubic inches.	Distance of reading diamond numerals.		Snellen's type read at 20 feet.	
											Right eye.	Left eye.	Right	Left
2	8	93	7.65	5.9	64.9	67.1	134	80	78	230	22	22	5	5

Height sitting above seat of chair.	Length from elbow to finger tip.		Length of middle finger of left hand.	Hearing.		Reaction time.		Greatest speed of blow with fist.	Snellen's type read at 20 feet through lens.			
	Left arm.	Right arm.		Keeness of hearing.	Highest audible note (by whistle)	To sight.	To sound.		Right Eye.		Left Eye.	
Inch. Tenths.	Inch. Tenths.	Inch. Tenths.	Inch. Tenths.	Normal?	Vibrations per second.	Hundths. of second.	Hundths. of second.	Feet per second.	Focus of lens.	Type read.	Focus of lens.	Type read.
35.8	17.2	17.5	4.5	Yes	22,000	18	16	-	None		None	

5905

J Wilson

W. Va. 6-19-11  
12

Initials of Surnames of Father		F. and M. first cousins?		Date of Birth			Eye Color.	Sex.	Married, Single, Widowed?	Color Sense. Normal?	Occupation.					
Father	Mother	Day	Month	Year	Right hand.	Left hand.					Breathing capacity.	Distance of reading diamond numerals. Right eye.	Distance of reading diamond numerals. Left eye.	Snellen's type read at 20 feet. Right	Snellen's type read at 20 feet. Left	
W	J	no	22	5	53	Brown	M	S	Yes		Com <sup>e</sup> Business					
Dates of Measurement.			Head length maximum.		Head breadth maximum.		Height standing, less heels of shoes.	Span of arms from opposite finger tips in front of chest.	Weight in ordinary clothing.	Strength of grasp.		Breathing capacity.	Keenness of Eyesight.			
Day	Month	Year	Inch.	Tenths.	Inch.	Tenths.	Inch.	Tenths.	lbs.	lbs.	lbs.		Cubic inches.	Inches.	Inches.	Right
3	8	93	7	45	6	18	62.7	66	122	74	85	160	19	19	6	6

Height sitting above seat of chair.	Length from elbow to finger tip.		Length of middle finger of left hand.	Hearing.		Reaction time.		Greatest speed of blow with fist.	Snellen's type read at 20 feet through lens.					
	Left arm.	Right arm.		Keenness of hearing.	Highest audible note (by whistle)	To sight.	To sound.		Right Eye.		Left Eye.			
									Normal?	Vibrations per second.	Hundths. of second.	Hundths. of second.	Feet per second.	Focus of lens.
Inch. Tenths.	Inch. Tenths.	Inch. Tenths.	Inch. Tenths.	Normal?	Vibrations per second.	Hundths. of second.	Hundths. of second.	Feet per second.	Focus of lens.	Type read.	Focus of lens.	Type read.		
33	9	17	3	17	25	4	4	Yes	18,000	17	13	-	None	None

P. Clark

7-11, 11-11, 11  
65

5906

Initials of Surnames of Father		F. and M. first cousins?		Date of Birth			Eye Color.	Sex.	Married, Single, Widowed?	Color Sense. Normal?	Occupation.
C. S.		no		13	8	80	Grey	m	S	9/60	School

Dates of Measurement.			Head length maximum.	Head breadth maximum.	Height standing, less heels of shoes.	Span of arms from opposite finger tips in front of chest.	Weight in ordinary clothing.	Strength of grasp.		Breathing capacity.	Keeness of Eyesight.			
Day	Month	Year	Inch. Tenths.	Inch. Tenths.	Inch. Tenths.	Inch. Tenths.	lbs.	Right hand.	Left hand.	Cubic inches.	Distance of reading diamond numerals.		Snellen's type read at 20 feet.	
											Right eye.	Left eye.	Right	Left
3	8	93	72	5-95	56.5	57.1	84.3 4	35	33	120	19	19	5	5

Height sitting above seat of chair.	Length from elbow to finger tip.		Length of middle finger of left hand.	Hearing.		Reaction time.		Greatest speed of blow with fist.	Snellen's type read at 20 feet through lens.			
	Left arm.	Right arm.		Keeness of hearing.	Highest audible note (by whistle)	To sight.	To sound.		Right Eye.		Left Eye.	
Inch. Tenths.	Inch. Tenths.	Inch. Tenths.	Inch. Tenths.	Normal?	Vibrations per second.	Hundths. of second.	Hundths. of second.	Feet per second.	Focus of lens.	Type read.	Focus of lens.	Type read.
29.9	15-	15-	3.8	Yes	22,000	29	26	-	None		None	

5907.

W. Hyde

Wt 111 - Wt, wt

Initials of Surnames of Father		F. and M. first cousins?	Date of Birth			Eye Color.	Sex.	Married, Single, Widowed?	Color Sense. Normal?	Occupation.
H	B	No	25	11	79	Blue	m	S	g	School

Dates of Measurement.			Head length maximum.	Head breadth maximum.	Height standing, less heels of shoes.	Span of arms from opposite finger tips in front of chest.	Weight in ordinary clothing.	Strength of grasp.		Breathing capacity.	Keeness of Eyesight.			
Day	Month	Year	Inch. Tenths.	Inch. Tenths.	Inch. Tenths.	Inch. Tenths.	lbs.	Right hand.	Left hand.	Cubic inches.	Distance of reading diamond numerals.		Snellen's type read at 20 feet.	
											Right eye.	Left eye.	Right	Left
3	8	93	7.3	5.7	58-	59.2	97	42	42	149	19	19	6	6

Height sitting above seat of chair.	Length from elbow to finger tip.		Length of middle finger of left hand.	Hearing.		Reaction time.		Greatest speed of blow with fist.	Snellen's type read at 20 feet through lens.			
	Left arm.	Right arm.		Keeness of hearing.	Highest audible note (by whistle)	To sight.	To sound.		Right Eye.		Left Eye.	
Inch. Tenths.	Inch. Tenths.	Inch. Tenths.	Inch. Tenths.	Normal?	Vibrations per second.	Hundths. of second.	Hundths. of second.	Feet per second.	Focus of lens.	Type read.	Focus of lens.	Type read.
31-	15	7	15	65	4.05	Yes	24,000	19	19	-	None	None

R. A. Burke

111, 111W - 1W 1W

5908

Initials of Surnames of Father		F. and M. first cousins?		Date of Birth			Eye Color.	Sex.	Married, Single, Widowed?	Color Sense. Normal?	Occupation.
Father	Mother	Day	Month	Year							
B	A	10	11	78	Blue	m	S	Yes	School		

Dates of Measurement.			Head length maximum.	Head breadth maximum.	Height standing, less heels of shoes.	Span of arms from opposite finger tips in front of chest.	Weight in ordinary clothing.	Strength of grasp.		Breathing capacity.	Keeness of Eyesight.			
								Right hand.	Left hand.		Distance of reading diamond numerals.		Snellen's type read at 20 feet.	
Day	Month	Year	Inch. Tenths.	Inch. Tenths.	Inch. Tenths.	Inch. Tenths.	lbs.	lbs.	lbs.	Cubic inches.	Inches.	Inches.		Right
3	8	93	7.49	5.5	58.5	61.3	94	53	53	136	25	25	5	5

Height sitting above seat of chair.	Length from elbow to finger tip.		Length of middle finger of left hand.	Hearing.		Reaction time.		Greatest speed of blow with fist.	Snellen's type read at 20 feet through lens.			
	Left arm.	Right arm.		Keeness of hearing.	Highest audible note (by whistle)	To sight.	To sound.		Right Eye.		Left Eye.	
	Inch. Tenths.	Inch. Tenths.	Inch. Tenths.	Inch. Tenths.	Normal?	Vibrations per second.	Hundths. of second.	Hundths. of second.	Feet per second.	Focus of lens.	Type read.	Focus of lens.
31.2	16.1	16.1	4.15	Yes	21,000	24	18	-	None		None	



5909

E. J. Whittle

all r26-11, 11

Initials of Surnames of		F. and M. first cousins?	Date of Birth			Eye Color.	Sex.	Married, Single, Widowed?	Color Sense Normal?	Occupation.
Father	Mother		Day	Month	Year					
W	J	No	19	5	1915	Brown	M	S	Y	Shop Engineer

Dates of Measurement.			Head length maximum.	Head breadth maximum.	Height standing, less heels of shoes.	Span of arms from opposite finger tips in front of chest.	Weight in ordinary clothing.		Strength of grasp.			Breathing capacity.	Keeness of Eyesight.			
Day	Month	Year	Inch. Tenths.	Inch. Tenths.	Inch. Tenths.	Inch. Tenths.	lbs.	lbs.	lbs.	Right hand.	Left hand.	Cubic inches.	Distance of reading diamond numerals.		Snellen's type read at 20 feet.	
													Right eye.	Left eye.	Right	Left
5	8	1913	7.9	5.7	71.7	71.1	148	100	60	255	22	19	5	5		

Height sitting above seat of chair.	Length from elbow to finger tip.		Length of middle finger of left hand.	Hearing.		Reaction time.		Greatest speed of blow with fist.	Snellen's type read at 20 feet through lens.			
	Left arm.	Right arm.		Keeness of hearing.	Highest audible note (by whistle)	To sight.	To sound.		Right Eye.		Left Eye.	
Inch. Tenths.	Inch. Tenths.	Inch. Tenths.	Inch. Tenths.	Normal?	Vibrations per second.	Hundths. of second.	Hundths. of second.	Feet per second.	Focus of lens.	Type read.	Focus of lens.	Type read.
37	18.7	19.2	4.6	Y	22,000	20	18	-	None	None		

a J Turner

226 - 21 - 11.11  
r r a cut

5910

Initials of Surnames of Father		F. and M. first cousins?		Date of Birth			Eye Color.	Sex.	Married, Single, Widowed?	Color Sense, Normal?	Occupation.
Father	Mother	Day	Month	Year							
J	R	No	12	12	68	Blue	M	M	Not	Schoolmaster	

Dates of Measurement.			Head length maximum.		Head breadth maximum.		Height standing, less heels of shoes.	Span of arms from opposite finger tips in front of chest.	Weight in ordinary clothing.	Strength of grasp.		Breathing capacity.	Keeness of Eyesight.						
Day	Month	Year	Inch.	Tenths.	Inch.	Tenths.				Inch.	Tenths.		lbs.	Right hand.	Left hand.	Cubic inches.	Distance of reading diamond numerals.		Snellen's type read at 20 feet.
													Inches.	Inches.	Right	Left			
3	8	93	7	62	5	7	69	6	72	1	15	7	63	24	5	28	28	5	5

Height sitting above seat of chair.	Length from elbow to finger tip.		Length of middle finger of left hand.	Hearing.		Reaction time.		Greatest speed of blow with fist.	Snellen's type read at 20 feet through lens.					
	Left arm.	Right arm.		Keeness of hearing.	Highest audible note (by whistle)	To sound.			Right Eye.		Left Eye.			
	Inch. Tenths.	Inch. Tenths.	Inch. Tenths.			Normal?	Vibrations per second.	Hundths. of second.	Hundths. of second.	Feet per second.	Focus of lens.	Type read.	Focus of lens.	Type read.
36	6	18	5	18	8	4	6	Normal?	17,000	19	15	-	None	None

5911

J. W. Turner

2002-000-11,11

Initials of Surnames of Father		F. and M. first cousins?		Date of Birth			Eye Color.	Sex.	Married, Single, Widowed?	Color Sense. Normal?	Occupation.	
Father	Mother	Day	Month	Year	Student	United West College						
J	M	9	17	11	78	Blue	m	S	2			

Dates of Measurement.			Head length maximum.	Head breadth maximum.	Height standing, less heels of shoes.	Span of arms from opposite finger tips in front of chest.	Weight in ordinary clothing.	Strength of grasp.		Breathing capacity.	Keeness of Eyesight.			
Day	Month	Year	Inch. Tenths.	Inch. Tenths.	Inch. Tenths.	Inch. Tenths.	lbs.	Right hand.	Left hand.	Cubic inches.	Distance of reading diamond numerals.		Snellen's type read at 20 feet.	
											Right eye.	Left eye.	Right	Left
3	8	93	17 8	5 9	68 7	68 8	118 1/2	74	75	215	19	19	9	60

Height sitting above seat of chair.	Length from elbow to finger tip.		Length of middle finger of left hand.	Hearing.		Reaction time.			Greatest speed of blow with fist.	Snellen's type read at 20 feet through lens.			
	Left arm.	Right arm.		Keeness of hearing.	Highest audible note (by whistle)	To sight.	To sound.	Feet per second.		Right Eye.		Left Eye.	
	Inch. Tenths.	Inch. Tenths.	Inch. Tenths.	Inch. Tenths.	Normal?	Vibrations per second.	Hundths. of second.	Hundths. of second.	Feet per second.	Focus of lens.	Type read.	Focus of lens.	Type read.
35 8	18 -	18 25	4 7	Yes	17 .000	21	19	-	20/20 m	20/20 m	20/20 m	20/20 m	

A Rafael

aaw aaw - 11. 21

Initials of Surnames of Father   Mother		F. and M. first cousins?	Date of Birth			Eye Color.	Sex.	Married, Single, Widowed?	Color Sense. Normal?	Occupation.
Day	Month	Year	Inch.	Tenths.	Inch.	Tenths.	Inch.	Tenths.	Right hand.	Left hand.
R	m	90	2	7	79	Grey	m	S	90	Student English

Dates of Measurement.			Head length maximum.	Head breadth maximum.	Height standing, less heels of shoes.	Span of arms from opposite finger tips in front of chest.	Weight in ordinary clothing.	Strength of grasp.		Breathing capacity.	Keenness of Eyesight.			
Day	Month	Year	Inch.	Tenths.	Inch.	Tenths.	lbs.	lbs.	lbs.	Cubic inches.	Inches.	Inches.	Right	Left
3	8	93	7.5	6-	57-	59.6	92	30	32	110	19	19	5	5

Height sitting above seat of chair.	Length from elbow to finger tip.		Length of middle finger of left hand.	Hearing.		Reaction time.		Greatest speed of blow with fist.	Snellen's type read at 20 feet through lens.					
	Left arm.	Right arm.		Keeness of hearing.	Highest audible note (by whistle)	To sight.	To sound.		Right Eye.		Left Eye.			
Inch. Tenths.	Inch. Tenths.	Inch. Tenths.	Inch. Tenths.	Normal?	Vibrations per second.	Hundths. of second.	Hundths. of second.	Feet per second.	Focus of lens.	Type read.	Focus of lens.	Type read.		
29	8	15	1	15	2	3	7	Yes	24,000	21	15	-	None	None

5913

J Lorient

nlw wwl - wl wl

Initials of Surnames of Father   Mother		F. and M. first cousins?	Date of Birth Day   Month   Year			Eye Color.	Sex.	Married, Single, Widowed?	Color Sense. Normal?	Occupation.
J	S	No	17	7	66	Brown	m	S	Yes	Traveller

Dates of Measurement.			Head length maximum.	Head breadth maximum.	Height standing, less heels of shoes.	Span of arms from opposite finger tips in front of chest.	Weight in ordinary clothing.	Strength of grasp.		Breathing capacity.	Keeness of Eyesight.			
Day	Month	Year	Inch. Tenth.	Inch. Tenth.	Inch. Tenth.	Inch. Tenth.	lbs.	Right hand.	Left hand.	Cubic inches.	Distance of reading diamond numerals.		Snellen's type read at 20 feet.	
											Right eye.	Left eye.	Right	Left
3	8	93	7.2	6.2	65.7	63	118 <sup>2</sup> / <sub>4</sub>	68	80	165	14	0	9	36

Height sitting above seat of chair.	Length from elbow to finger tip.		Length of middle finger of left hand.	Hearing.		Reaction time.		Greatest speed of blow with fist.	Snellen's type read at 20 feet through lens.			
	Left arm.	Right arm.		Keeness of hearing.	Highest audible note (by whistle)	To sight.	To sound.		Right Eye.		Left Eye.	
Inch. Tenth.	Inch. Tenth.	Inch. Tenth.	Inch. Tenth.	Normal?	Vibrations per second.	Hundths. of second.	Hundths. of second.	Feet per second.	Focus of lens.	Type read.	Focus of lens.	Type read.
33.7	17.5	17.8	4.5	Yes	19,000	17	15	-	-50	6	+14	9



L. Peron

1914, 1914 - 1914

Initials of Surnames of		F. and M. first cousins?	Date of Birth			Eye Color.	Sex.	Married, Single, Widowed?	Color Sense. Normal?	Occupation.
Father	Mother		Day	Month	Year					
P	R	No	13	1	63	Brown	m	s	Yes	Clerk

Dates of Measurement.			Head length maximum.		Head breadth maximum.		Height standing, less heels of shoes.	Span of arms from opposite finger tips in front of chest.		Weight in ordinary clothing.	Strength of grasp.			Breathing capacity.	Keeness of Eyesight.				
Day	Month	Year	Inch.	Tenths.	Inch.	Tenths.	Inch.	Tenths.	Inch.	Tenths.	lbs.	Right hand.	Left hand.	lbs.	Cubic inches.	Distance of reading diamond numerals.		Snellen's type read at 20 feet.	
																Right eye.	Left eye.	Right	Left
3	8	93	7	2	6	4	70	6	72	8	178 <sup>3</sup> / <sub>4</sub>	97	97	200	19	16	9	9	

Height sitting above seat of chair.	Length from elbow to finger tip.			Length of middle finger of left hand.		Hearing.		Reaction time.		Greatest speed of blow with fist.	Snellen's type read at 20 feet through lens.				
	Left arm.		Right arm.	Inch. Tenths.	Normal?	Highest audible note (by whistle)	Vibrations per second.	To sight.	To sound.		Feet per second.	Right Eye.		Left Eye.	
	Inch.	Tenths.	Inch. Tenths.					Inch. Tenths.	Normal?			Hundths. of second.	Hundths. of second.	Focus of lens.	Type read.
37	2	19	19	1	4	5	21,000	19	13	-					

5915

E. J. Fullwood

211 241 22 - 1w, 1w  
y r

Initials of Surnames of Father   Mother		F. and M. first cousins?	Date of Birth Day   Month   Year			Eye Color.	Sex.	Married, Single, Widowed?	Color Sense Normal?	Occupation.
F	J	No	5	3	80	Brown	m	S	60	School

Dates of Measurement.			Head length maximum.	Head breadth maximum.	Height standing, less heels of shoes.	Span of arms from opposite finger tips in front of chest.	Weight in ordinary clothing.	Strength of grasp.		Breathing capacity.	Keeness of Eyesight.			
Day	Month	Year	Inch. Tenth.	Inch. Tenth.	Inch. Tenth.	Inch. Tenth.	lbs.	Right hand.	Left hand.	Cubic inches.	Distance of reading diamond numerals.		Snellen's type read at 20 feet.	
											Right eye.	Left eye.	Right	Left
4	8	93	7.6	5.9	56.5	55.4	70	35	26	105	19	19	5	5

Height sitting above seat of chair.	Length from elbow to finger tip.		Length of middle finger of left hand.	Hearing.		Reaction time.		Greatest speed of blow with fist.	Snellen's type read at 20 feet through lens.			
	Left arm.	Right arm.		Keeness of hearing.	Highest audible note (by whistle)	To sight.	To sound.		Right Eye.		Left Eye.	
Inch. Tenth.	Inch. Tenth.	Inch. Tenth.	Inch. Tenth.	Normal?	Vibrations per second.	Hundths. of second.	Hundths. of second.	Feet per second.	Focus of lens.	Type read.	Focus of lens.	Type read.
24.3	15-	15.1	3.8	y	22,000	20	18	-	None	None		

J. Morales

24, 111 - 111, 111  
76

Initials of Surnames of Father		Initials of Surnames of Mother		F. and M. first cousins?	Date of Birth			Eye Color.	Sex.	Married, Single, Widowed?	Color Sense. Normal?	Occupation.
m	u	no	17	3	74	Brown	m	S	Yes	Student in English		

Dates of Measurement.			Head length maximum.	Head breadth maximum.	Height standing, less heels of shoes.	Span of arms from opposite finger tips in front of chest.	Weight in ordinary clothing.	Strength of grasp.		Breathing capacity.	Keeness of Eyesight.			
Day	Month	Year	Inch. Tenths.	Inch. Tenths.	Inch. Tenths.	Inch. Tenths.	lbs.	Right hand.	Left hand.	Cubic inches.	Distance of reading diamond numerals.		Snellen's type read at 20 feet.	
											Right eye.	Left eye.	Right	Left
3	8	93	75	57	70 -	72 -	148 <sup>1</sup> / <sub>4</sub>	80	75	220	28	19	5	5

Height sitting above seat of chair.	Length from elbow to finger tip.		Length of middle finger of left hand.	Hearing.		Reaction time.		Greatest speed of blow with fist.	Snellen's type read at 20 feet through lens.			
	Left arm.	Right arm.		Keeness of hearing.	Highest audible note (by whistle)	To sight.	To sound.		Right Eye.		Left Eye.	
Inch. Tenths.	Inch. Tenths.	Inch. Tenths.	Inch. Tenths.	Normal?	Vibrations per second.	Hundths. of second.	Hundths. of second.	Feet per second.	Focus of lens.	Type read.	Focus of lens.	Type read.
33	18 5	18 6	4 5	Yes	22,000	20	17	-	None	None	None	None

5917

J. Burton

w.l.w. 2.11 - w.l. 11

Initials of Surnames of Father   Mother		F. and M. first cousins?	Date of Birth			Eye Color.	Sex.	Married, Single, Widowed?	Color Sense. Normal?	Occupation.				
Dates of Measurement.		Head length maximum.	Head breadth maximum.	Height standing, less heels of shoes.	Span of arms from opposite finger tips in front of chest.	Weight in ordinary clothing.	Strength of grasp.		Breathing capacity.	Keeness of Eyesight.				
Day	Month	Year	Inch. Tenths.	Inch. Tenths.	Inch. Tenths.	Inch. Tenths.	lbs.	Right hand.	Left hand.	Cubic inches.	Distance of reading diamond numerals.	Snellen's type read at 20 feet.		
											Right eye.	Left eye.	Right	Left
10	11	1903	7.8	6.05	71.5	75.4	160 1/2	98	94	225	22	25	5	5

Height sitting above seat of chair.	Length from elbow to finger tip.		Length of middle finger of left hand.	Hearing.		Reaction time.			Greatest speed of blow with fist.	Snellen's type read at 20 feet through lens.			
	Left arm.	Right arm.		Keeness of hearing.	Highest audible note (by whistle)	To sight.	To sound.	Feet per second.		Right Eye.		Left Eye.	
Inch. Tenths.	Inch. Tenths.	Inch. Tenths.	Inch. Tenths.	Normal?	Vibrations per second.	Hundths. of second.	Hundths. of second.	Feet per second.	Focus of lens.	Type read.	Focus of lens.	Type read.	
36.7	20.2	20.31	5.08	Yes	19.000	14	12	-	None	E	None	E	

a book

111, 211 - 101, 11

Initials of Surnames of Father   Mother		F. and M. first cousins?	Date of Birth Day   Month   Year			Eye Color.	Sex.	Married, Single, Widowed?	Color Sense. Normal?	Occupation.
e	m	no	27	1	65	Blue	F	S	Yes	Teacher

Dates of Measurement.			Head length maximum.	Head breadth maximum.	Height standing, less heels of shoes.	Span of arms from opposite finger tips in front of chest.	Weight in ordinary clothing.	Strength of grasp.		Breathing capacity.	Keenness of Eyesight.			
Day	Month	Year	Inch. Tenths.	Inch. Tenths.	Inch. Tenths.	Inch. Tenths.	lbs.	Right hand.	Left hand.	Cubic inches.	Distance of reading diamond numerals.		Snellen's type read at 20 feet.	
											Right eye.	Left eye.	Right	Left
5	8	93	7.45	5.85	63.3	62.9	115	49	48	148	16	16	36	0

Height sitting above seat of chair.	Length from elbow to finger tip.		Length of middle finger of left hand.	Hearing.		Reaction time.		Greatest speed of blow with fist.	Snellen's type read at 20 feet through lens.									
	Left arm.	Right arm.		Keeness of hearing.	Highest audible note (by whistle)	To sight.	To sound.		Right Eye.		Left Eye.							
									Normal?	Vibrations per second.	Hundths. of second.	Hundths. of second.	Feet per second.	Focus of lens.	Type read.	Focus of lens.	Type read.	
Inch. Tenths.	Inch. Tenths.	Inch. Tenths.	Inch. Tenths.															
34.4	15.95	16.05	4.08	Yes	22,000	20	17	-	-14	6	-12	6						



5919

E Moulson

www.www-lw, lw

Initials of Surnames of Father		F. and M. first cousins?		Date of Birth			Eye Color.	Sex.	Married, Single, Widowed?	Color Sense. Normal?	Occupation.							
Day	Month	Year	Inch.	Tenths.	Inch.	Tenths.	Inch.	Tenths.	lbs.	lbs.	lbs.	Cubic inches.	Inches.	Inches.	Right	Left		
M	D	M	21	10	59	Blue	F	S	Y	Go	Governments							
Dates of Measurement.			Head length maximum.		Head breadth maximum.		Height standing, less heels of shoes.	Span of arms from opposite finger tips in front of chest.	Weight in ordinary clothing.	Strength of grasp.		Breathing capacity.	Keeness of Eyesight.					
Day	Month	Year	Inch.	Tenths.	Inch.	Tenths.	Inch.	Tenths.	lbs.	lbs.	lbs.	Cubic inches.	Inches.	Inches.	Right	Left		
5	8	95	7	-	5	6	62	8	56	7	143	50	38	115	16	22	9	6

Height sitting above seat of chair.	Length from elbow to finger tip.		Length of middle finger of left hand.	Hearing.		Reaction time.		Greatest speed of blow with fist.	Snellen's type read at 20 feet through lens.					
	Left arm.	Right arm.		Keeness of hearing.	Highest audible note (by whistle)	To sight.	To sound.		Right Eye.		Left Eye.			
Inch. Tenths.	Inch. Tenths.	Inch. Tenths.	Inch. Tenths.	Normal?	Vibrations per second.	Hundths. of second.	Hundths. of second.	Feet per second.	Focus of lens.	Type read.	Focus of lens.	Type read.		
34	-	14	7	17	95	3	75	Y	20,000	19	11	-	astig <sup>m</sup>	norm

G. Jerdermann

will will - 11, 4

Initials of Surnames of Father   Mother		F. and M. first cousins?	Date of Birth Day   Month   Year			Eye Color.	Sex.	Married, Single, Widowed?	Color Sense. Normal?	Occupation.									
J	B	no	24	1	52	Brown	M	SM	Yes	Brassfounder									
Dates of Measurement.			Head length maximum.		Head breadth maximum.		Height standing, less heels of shoes.	Span of arms from opposite finger tips in front of chest.		Weight in ordinary clothing.	Strength of grasp. Right hand.   Left hand.		Breathing capacity.	Keeness of Eyesight. Distance of reading diamond numerals. Right eye.   Left eye.   Snellen's type read at 20 feet. Right   Left					
Day	Month	Year	Inch.	Tenths.	Inch.	Tenths.	Inch.	Tenths.	Inch.	Tenths.	lbs.	lbs.	lbs.	Cubic inches.	Inches.	Inches.	Right	Left	
5	8	93	7	9	6	15	67	-	69	-	163	$\frac{3}{4}$	74	74	220	19	25	5	5

Height sitting above seat of chair.	Length from elbow to finger tip.		Length of middle finger of left hand.	Hearing.		Reaction time.		Greatest speed of blow with fist.	Snellen's type read at 20 feet through lens.					
	Left arm.	Right arm.		Keeness of hearing.	Highest audible note (by whistle)	To sight.	To sound.		Right Eye.		Left Eye.			
									Normal?	Vibrations per second.	Hundths. of second.	Hundths. of second.	Feet per second.	Focus of lens.
Inch. Tenths.	Inch. Tenths.	Inch. Tenths.	Inch. Tenths.	Normal?	Vibrations per second.	Hundths. of second.	Hundths. of second.	Feet per second.	Focus of lens.	Type read.	Focus of lens.	Type read.		
36	-	17	85	17	9	4	5	Yes	15,000	17	16	-	None	None

5921

F. G. Hoover

1211, 1111-11, 11

Initials of Surnames of Father   Mother		F. and M. first cousins?	Date of Birth			Eye Color.	Sex.	Married, Single, Widowed?	Color Sense. Normal?	Occupation.
Day	Month	Year								
G	A	No	3	5	75	Blue	m	S	Yes	Student Geology

Dates of Measurement.			Head length maximum.	Head breadth maximum.	Height standing, less heels of shoes.	Span of arms from opposite finger tips in front of chest.	Weight in ordinary clothing.	Strength of grasp.		Breathing capacity.	Keeness of Eyesight.			
Day	Month	Year	Inch. Tenths.	Inch. Tenths.	Inch. Tenths.	Inch. Tenths.	lbs.	Right hand.	Left hand.	Cubic inches.	Distance of reading diamond numerals.		Snellen's type read at 20 feet.	
											Right eye.	Left eye.	Right	Left
5	8	93	7 85	5 98	66 6	69 5	119 1/2	60	64	220	14	16	60	60

Height sitting above seat of chair.	Length from elbow to finger tip.		Length of middle finger of left hand.	Hearing.		Reaction time.		Greatest speed of blow with fist.	Snellen's type read at 20 feet through lens.			
	Left arm.	Right arm.		Keeness of hearing.	Highest audible note (by whistle)	To sight.	To sound.		Right Eye.		Left Eye.	
Inch. Tenths.	Inch. Tenths.	Inch. Tenths.	Inch. Tenths.	Normal?	Vibrations per second.	Hundths. of second.	Hundths. of second.	Feet per second.	Focus of lens.	Type read.	Focus of lens.	Type read.
35 2	17 9	18 2	4 4	Yes	24,000	19	16	-	-16	9	-16	9

F Chambers

111, 111-111, 11

Initials of Surnames of Father / Mother		F. and M. first cousins?	Date of Birth			Eye Color.	Sex.	Married, Single, Widowed?	Color Sense. Normal?	Occupation.
b P		No	5	9	74	Blue	m	S	Yes	Pupil Teacher

Dates of Measurement.			Head length maximum.	Head breadth maximum.	Height standing, less heels of shoes.	Span of arms from opposite finger tips in front of chest.	Weight in ordinary clothing.	Strength of grasp.		Breathing capacity.	Keeness of Eyesight.			
Day	Month	Year	Inch. Tenths.	Inch. Tenths.	Inch. Tenths.	Inch. Tenths.	lbs.	Right hand.	Left hand.	Cubic inches.	Distance of reading diamond numerals.		Snellen's type read at 20 feet.	
											Right eye.	Left eye.	Right	Left
5	8	93	8 -	6 1	69 3	69 4	14 3	80	70	219	22	22	5	5

Height sitting above seat of chair.	Length from elbow to finger tip.		Length of middle finger of left hand.	Hearing.		Reaction time.		Greatest speed of blow with fist.	Snellen's type read at 20 feet through lens.			
	Left arm.	Right arm.		Keeness of hearing.	Highest audible note (by whistle)	To sight.	To sound.		Right Eye.		Left Eye.	
Inch. Tenths.	Inch. Tenths.	Inch. Tenths.	Inch. Tenths.	Normal?	Vibrations per second.	Hundths. of second.	Hundths. of second.	Feet per second.	Focus of lens.	Type read.	Focus of lens.	Type read.
37 3	17 95	18 2	4 35	Yes	22 .000	16	13		Normal	Normal		

5923

A Beasley

Wt, wh - ht, ht

Initials of Surnames of Father   Mother		F. and M. first cousins?	Date of Birth			Eye Color.	Sex.	Married, Single, Widowed?	Color Sense. Normal?	Occupation.
B	H	No	23	2	47	Blue	M	M	Ys	Railway clerk

Dates of Measurement.			Head length maximum.	Head breadth maximum.	Height standing, less heels of shoes.	Span of arms from opposite finger tips in front of chest.	Weight in ordinary clothing.	Strength of grasp.		Breathing capacity.	Keenness of Eyesight.			
Day	Month	Year	Inch. Tenths.	Inch. Tenths.	Inch. Tenths.	Inch. Tenths.	lbs.	Right hand.	Left hand.	Cubic inches.	Distance of reading diamond numerals.		Snellen's type read at 20 feet.	
											Right eye.	Left eye.	Right	Left
5	8	93	8 -	6 39	67 3	67 9	167 1/2	88	87	260	28	22	5	9

Height sitting above seat of chair.	Length from elbow to finger tip.		Length of middle finger of left hand.	Hearing.		Reaction time.		Greatest speed of blow with fist.	Snellen's type read at 20 feet through lens.					
	Left arm.	Right arm.		Keenness of hearing.	Highest audible note (by whistle)	To sight.	To sound.		Right Eye.		Left Eye.			
									Normal?	Vibrations per second.	Hundths. of second.	Hundths. of second.	Feet per second.	Focus of lens.
Inch. Tenths.	Inch. Tenths.	Inch. Tenths.	Inch. Tenths.	Normal?	Vibrations per second.	Hundths. of second.	Hundths. of second.	Feet per second.	Focus of lens.	Type read.	Focus of lens.	Type read.		
36 9	17 6	17 8	4 6	Ys	18.000	17	12	-	None		askg			



H a King

24 Oct - W. 11  
OK

Initials of Surnames of Father   Mother		F. and M. first cousins?	Date of Birth			Eye Color.	Sex.	Married, Single, Widowed?	Color Sense. Normal?	Occupation.
K	S	no	3	7	67	Blue	m	S	no	Bookseller

Dates of Measurement.			Head length maximum.	Head breadth maximum.	Height standing, less heels of shoes.	Span of arms from opposite finger tips in front of chest.	Weight in ordinary clothing.	Strength of grasp.		Breathing capacity.	Keeness of Eyesight.			
Day	Month	Year	Inch. Tenths.	Inch. Tenths.	Inch. Tenths.	Inch. Tenths.	lbs.	Right hand.	Left hand.	Cubic inches.	Distance of reading diamond numerals.		Snellen's type read at 20 feet.	
											Right eye.	Left eye.	Right	Left
7	8	93	7 67	6 -	66 5	68 4	125 $\frac{7}{2}$	65	61	192	25	0	5	18

Height sitting above seat of chair.	Length from elbow to finger tip.		Length of middle finger of left hand.	Hearing.		Reaction time.		Greatest speed of blow with fist.	Snellen's type read at 20 feet through lens.			
	Left arm.	Right arm.		Keeness of hearing.	Highest audible note (by whistle)	To sight.	To sound.		Right Eye.		Left Eye.	
Inch. Tenths.	Inch. Tenths.	Inch. Tenths.	Inch. Tenths.	Normal?	Vibrations per second.	Hundths. of second.	Hundths. of second.	Feet per second.	Focus of lens.	Type read.	Focus of lens.	Type read.
35-5	17 6	17 85	4 5	Y	22.000	17	12	-	None		Astigmatism	

5925

R B Betty

all data - aa, aa  
r l y

Initials of Surnames of Father   Mother		F. and M. first cousins?	Date of Birth			Eye Color.	Sex.	Married, Single, Widowed?	Color Sense, Normal?	Occupation.
B   B		no	18	4	5	Blue	m	m	$\frac{3}{2}$	chemist

Dates of Measurement.			Head length maximum.		Head breadth maximum.		Height standing, less heels of shoes.	Span of arms from opposite finger tips in front of chest.		Weight in ordinary clothing.	Strength of grasp.			Breathing capacity.	Keeness of Eyesight.			
Day	Month	Year	Inch.	Tenths.	Inch.	Tenths.	Inch.	Tenths.	Inch.	Tenths.	lbs.	Right hand.	Left hand.	lbs.	Right eye.	Left eye.	Right eye.	Left eye.
7	8	93	7	75	5	8	65	3	65	6	157 $\frac{3}{4}$	62	50	180	25	23	5	5

Height sitting above seat of chair.	Length from elbow to finger tip.		Length of middle finger of left hand.	Hearing.		Reaction time.		Greatest speed of blow with fist.	Snellen's type read at 20 feet through lens.			
	Left arm.	Right arm.		Keeness of hearing.	Highest audible note (by whistle)	To sight.	To sound.		Right Eye.		Left Eye.	
Inch. Tenths.	Inch. Tenths.	Inch. Tenths.	Inch. Tenths.	Normal?	Vibrations per second.	Hundths. of second.	Hundths. of second.	Feet per second.	Focus of lens.	Type read.	Focus of lens.	Type read.
35-	17-	17 4	4 5	Yes	13,000	17	16	-	None	None	None	None

J. Bowells

Tal. 4.11 - 11 1/2

Initials of Surnames of Father   Mother		F. and M. first cousins?	Date of Birth			Eye Color.	Sex.	Married, Single, Widowed?	Color Sense. Normal?	Occupation.
J.	B.	No	7	12	37	gray	M	SM	Yes	Schoolmaster

Dates of Measurement.			Head length maximum.	Head breadth maximum.	Height standing, less heels of shoes.	Span of arms from opposite finger tips in front of chest.	Weight in ordinary clothing.	Strength of grasp.		Breathing capacity.	Keeness of Eyesight.				
Day	Month	Year	Inch. Tenth.	Inch. Tenth.	Inch. Tenth.	Inch. Tenth.	lbs.	Right hand.	Left hand.	Cubic inches.	Distance of reading diamond numerals.		Snellen's type read at 20 feet.		
											Right eye.	Left eye.	Right	Left	
7	8	93	7	95	6.15	69.4	70.3	194 <sup>3</sup> / <sub>4</sub>	85	80	200	0	25	5	6

Height sitting above seat of chair.	Length from elbow to finger tip.		Length of middle finger of left hand.	Hearing.		Reaction time.		Greatest speed of blow with fist.	Snellen's type read at 20 feet through lens.				
	Left arm.	Right arm.		Keeness of hearing.	Highest audible note (by whistle)	To sight.	To sound.		Right Eye.		Left Eye.		
	Inch. Tenth.	Inch. Tenth.	Inch. Tenth.	Inch. Tenth.	Normal?	Vibrations per second.	Hundths. of second.	Hundths. of second.	Feet per second.	Focus of lens.	Type read.	Focus of lens.	Type read.
35.9	18	7	18	8 <sup>1</sup> / <sub>2</sub>	4	8	not	13,000	.21	16	-	not	not

5927

M. Leyano

W/W, N.W.W - W/W, W/W

Initials of Surnames of Father   Mother		F. and M. first cousins?	Date of Birth			Eye Color.	Sex.	Married, Single, Widowed?	Color Sense. Normal?	Occupation.
L	P	No	21	7	73	Brown	M	S	Yes	Science

Dates of Measurement.			Head length maximum.	Head breadth maximum.	Height standing, less heels of shoes.	Span of arms from opposite finger tips in front of chest.	Weight in ordinary clothing.	Strength of grasp.		Breathing capacity.	Keeness of Eyesight.			
Day	Month	Year	Inch. Tenths.	Inch. Tenths.	Inch. Tenths.	Inch. Tenths.	lbs.	Right hand.	Left hand.	Cubic inches.	Distance of reading diamond numerals.		Snellen's type read at 20 feet.	
											Right eye.	Left eye.	Right	Left
7	8	93	76	61	66 -	69.5	144	80	63	230	16	19	9	6

Height sitting above seat of chair.	Length from elbow to finger tip.		Length of middle finger of left hand.	Hearing.		Reaction time.		Greatest speed of blow with fist.	Snellen's type read at 20 feet through lens.			
	Left arm.	Right arm.		Keeness of hearing.	Highest audible note (by whistle)	To sight.	To sound.		Right Eye.		Left Eye.	
Inch. Tenths.	Inch. Tenths.	Inch. Tenths.	Inch. Tenths.	Normal?	Vibrations per second.	Hundths. of second.	Hundths. of second.	Feet per second.	Focus of lens.	Type read.	Focus of lens.	Type read.
33.4	17.8	18.1	4.4	Yes	22,000	16	14	-	-70	6	70	6

a b Gleibman

wlw, w lw - wl, w w

5928

Initials of Surnames of Father   Mother		F. and M. first cousins?	Date of Birth Day   Month   Year			Eye Color.	Sex.	Married, Single, Widowed?	Color Sense. Normal?	Occupation.
b	s	no	9	8	73	Blue	m	s	Yes	Engineer

Dates of Measurement.			Head length maximum.	Head breadth maximum.	Height standing, less heels of shoes.	Span of arms from opposite finger tips in front of chest.	Weight in ordinary clothing.	Strength of grasp.		Breathing capacity.	Keeness of Eyesight.			
Day	Month	Year	Inch. Tenths.	Inch. Tenths.	Inch. Tenths.	Inch. Tenths.	lbs.	Right hand.	Left hand.	Cubic inches.	Distance of reading diamond numerals. Right eye.   Left eye.		Snellen's type read at 20 feet. Right   Left	
8	8	93	7 5	5 8	67.3	69.7	140	80	84	225	12	14	5	6

Height sitting above seat of chair.	Length from elbow to finger tip.		Length of middle finger of left hand.	Hearing.		Reaction time.		Greatest speed of blow with fist. Feet per second.	Snellen's type read at 20 feet through lens.			
	Left arm.	Right arm.		Keeness of hearing.	Highest audible note (by whistle)	To sight.	To sound.		Right Eye.		Left Eye.	
Inch. Tenths.	Inch. Tenths.	Inch. Tenths.	Inch. Tenths.	Normal?	Vibrations per second.	Hundths. of second.	Hundths. of second.		Focus of lens.	Type read.	Focus of lens.	Type read.
34 9	18 3	18 4	4 5.5	Yes	22.000	17	14	-	None	work		



5929

E S Linnell

1211 111 - 11 11

Initials of Surnames of Father   Mother		F. and M. first cousins?	Date of Birth Day   Month   Year			Eye Color.	Sex.	Married, Single, Widowed?	Color Sense. Normal?	Occupation.
L	S	No	12	10	68	Grey	M	S	No	

Dates of Measurement.			Head length maximum.	Head breadth maximum.	Height standing, less heels of shoes.	Span of arms from opposite finger tips in front of chest.	Weight in ordinary clothing.	Strength of grasp.		Breathing capacity.	Keenness of Eyesight.			
Day	Month	Year	Inch. Tenths.	Inch. Tenths.	Inch. Tenths.	Inch. Tenths.	lbs.	Right hand.	Left hand.	Cubic inches.	Distance of reading diamond numerals. Right eye.   Left eye.		Snellen's type read at 20 feet.	
											Inches.	Inches.	Right	Left
8	8	93	7 15	6 1	64 8	67 7	120 1/2	63	49	160	16	10	60	60

Height sitting above seat of chair.	Length from elbow to finger tip.		Length of middle finger of left hand.	Hearing.		Reaction time.		Greatest speed of blow with fist.	Snellen's type read at 20 feet through lens.			
	Left arm.	Right arm.		Keenness of hearing.	Highest audible note (by whistle)	To sight.	To sound.		Right Eye.		Left Eye.	
Inch. Tenths.	Inch. Tenths.	Inch. Tenths.	Inch. Tenths.	Normal?	Vibrations per second.	Hundths. of second.	Hundths. of second.	Feet per second.	Focus of lens.	Type read.	Focus of lens.	Type read.
33 8	16 85	17 3	4 35	Yes	22.000	17	14	-	-14	6	antiq	m

5930

F. A. Stevens

WWW, WWW, WWW, WWW

T

Initials of Surnames of Father   Mother		F. and M. first cousins?	Date of Birth Day   Month   Year			Eye Color.	Sex.	Married, Single, Widowed?	Color Sense. Normal?	Occupation.			
S	B	No	19	2	63	Brown	F	S	Yes				
Dates of Measurement.			Head length maximum.	Head breadth maximum.	Height standing, less heels of shoes.	Span of arms from opposite finger tips in front of chest.	Weight in ordinary clothing.	Strength of grasp.		Breathing capacity.	Keeness of Eyesight.		
Day	Month	Year	Inch. Tenths.	Inch. Tenths.	Inch. Tenths.	Inch. Tenths.	lbs.	Right hand.	Left hand.	Cubic inches.	Distance of reading diamond numerals.		Snellen's type read at 20 feet.
8	8	93	7 3	5 5	63 6	64 5	101 1/2	52	44	110	Right eye.	Left eye.	Right   Left

Height sitting above seat of chair.	Length from elbow to finger tip.		Length of middle finger of left hand.	Hearing.		Reaction time.		Greatest speed of blow with fist.	Snellen's type read at 20 feet through lens.			
	Left arm.	Right arm.		Keeness of hearing.	Highest audible note (by whistle)	To sight.	To sound.		Right Eye.		Left Eye.	
Inch. Tenths.	Inch. Tenths.	Inch. Tenths.	Inch. Tenths.	Normal?	Vibrations per second.	Hundths. of second.	Hundths. of second.	Feet per second.	Focus of lens.	Type read.	Focus of lens.	Type read.
32 6	16 9	16 95	4 3	Yes	24,000	18	16	-	Note		Note	

5931

D. R. Goodcard

all all-4 11

Initials of Surnames of Father		F. and M. first cousins?		Date of Birth			Eye Color.	Sex.	Married, Single, Widowed?	Color Sense. Normal?	Occupation.			
Father	Mother	Day	Month	Year										
G	W	No		9	2	81	Blue	F	3	Y	School			
Dates of Measurement.			Head length maximum.	Head breadth maximum.	Height standing, less heels of shoes.	Span of arms from opposite finger tips in front of chest.	Weight in ordinary clothing.	Strength of grasp.		Breathing capacity.	Keeness of Eyesight.			
Day	Month	Year	Inch. Tenths.	Inch. Tenths.	Inch. Tenths.	Inch. Tenths.	lbs.	Right hand.	Left hand.	Cubic inches.	Distance of reading diamond numerals. Right eye.	Distance of reading diamond numerals. Left eye.	Snellen's type read at 20 feet. Right	Snellen's type read at 20 feet. Left
8	8	93	7.05	5.4	57.2	59.2	86	37	37	143	22	22	55	

Height sitting above seat of chair.	Length from elbow to finger tip.		Length of middle finger of left hand.	Hearing.		Reaction time.			Greatest speed of blow with fist.	Snellen's type read at 20 feet through lens.			
	Left arm.	Right arm.		Keeness of hearing.	Highest audible note (by whistle)	To sight.	To sound.	Feet per second.		Right Eye.		Left Eye.	
										Focus of lens.	Type read.	Focus of lens.	Type read.
Inch. Tenths.	Inch. Tenths.	Inch. Tenths.	Inch. Tenths.	Normal?	Vibrations per second.	Hundredths of second.	Hundredths of second.	Feet per second.	Focus of lens.	Type read.	Focus of lens.	Type read.	
29.8	15.6	15.9	3.8	Y	22,000	18	17	-	Not		Not		

H. H. Thorn ton

WWI. WW - Wl, Wl  
T 7 744

Initials of Surnames of Father		F. and M. first cousins?		Date of Birth			Eye Color.	Sex.	Married, Single, Widowed?	Color Sense. Normal?	Occupation.
Y	R	No		4	7	173	Brown	M	S	Y	Student City Fields In 5 <sup>th</sup>

Dates of Measurement.			Head length maximum.	Head breadth maximum.	Height standing, less heels of shoes.	Span of arms from opposite finger tips in front of chest.	Weight in ordinary clothing.	Strength of grasp.		Breathing capacity.	Keeness of Eyesight.			
Day	Month	Year	Inch. Tenths.	Inch. Tenths.	Inch. Tenths.	Inch. Tenths.	lbs.	Right hand.	Left hand.	Cubic inches.	Distance of reading diamond numerals.		Snellen's type read at 20 feet.	
											Right eye.	Left eye.	Right	Left
9	8	93	7.9	6.1	66.7	67.8	132	68	60	211	22	22	6	6

Height sitting above seat of chair.	Length from elbow to finger tip.		Length of middle finger of left hand.	Hearing.		Reaction time.		Greatest speed of blow with fist.	Snellen's type read at 20 feet through lens.			
	Left arm.	Right arm.		Keeness of hearing.	Highest audible note (by whistle)	To sight.	To sound.		Right Eye.		Left Eye.	
Inch. Tenths.	Inch. Tenths.	Inch. Tenths.	Inch. Tenths.	Normal?	Vibrations per second.	Hundths. of second.	Hundths. of second.	Feet per second.	Focus of lens.	Type read.	Focus of lens.	Type read.
35.45	17.2	17.2	4.55	Y	20.000	15	11	-	None	None	None	None

5933

m m<sup>c</sup> Inermy

TWW, TLW - 11, 11

Initials of Surnames of Father		F. and M. first cousins?		Date of Birth			Eye Color.	Sex.	Married, Single, Widowed?	Color Sense. Normal?	Occupation.							
Day	Month	Year	Inch.	Tenths.	Inch.	Tenths.	Inch.	Tenths.	lbs.	lbs.	lbs.	Cubic inches.	Inches.	Inches.	Right	Left		
M <sup>c</sup> J	6	10	3	10	58	Grey	m	m	Yes	Gas fitter								
Dates of Measurement.			Head length maximum.		Head breadth maximum.		Height standing, less heels of shoes.	Span of arms from opposite finger tips in front of chest.	Weight in ordinary clothing.	Strength of grasp.		Breathing capacity.	Keeness of Eyesight.					
Day	Month	Year	Inch. Tenths.		Inch. Tenths.		Inch. Tenths.	Inch. Tenths.	lbs.	Right hand.	Left hand.	Cubic inches.	Distance of reading diamond numerals. Right eye.	Left eye.	Snellen's type read at 20 feet.			
9	8	93	7	5	6	3	64	5	68	6	131 <sup>3</sup> / <sub>4</sub>	80	81	210	22	22	6	6

Height sitting above seat of chair.	Length from elbow to finger tip.		Length of middle finger of left hand.	Hearing.		Reaction time.		Greatest speed of blow with fist.	Snellen's type read at 20 feet through lens.			
	Left arm.	Right arm.		Keeness of hearing.	Highest audible note (by whistle)	To sight.	To sound.		Right Eye.		Left Eye.	
Inch. Tenths.	Inch. Tenths.	Inch. Tenths.	Inch. Tenths.	Normal?	Vibrations per second.	Hundths. of second.	Hundths. of second.	Feet per second.	Focus of lens.	Type read.	Focus of lens.	Type read.
34	7	17	6	5	19	.000	19	15		None	None	



W. Guffin

111, 111-11, 111

Initials of Surnames of Father   Mother		F. and M. first cousins?	Date of Birth			Eye Color.	Sex.	Married, Single, Widowed?	Color Sense. Normal?	Occupation.
G	H	no	20	6	81	Blue Gray	M	S	Yes	School

Dates of Measurement.			Head length maximum.	Head breadth maximum.	Height standing, less heels of shoes.	Span of arms from opposite finger tips in front of chest.	Weight in ordinary clothing.	Strength of grasp.		Breathing capacity.	Keeness of Eyesight.			
Day	Month	Year	Inch. Tenths.	Inch. Tenths.	Inch. Tenths.	Inch. Tenths.	lbs.	Right hand.	Left hand.	Cubic inches.	Distance of reading diamond numerals.		Snellen's type read at 20 feet.	
											Right eye.	Left eye.	Right	Left
9	8	93	7.1	5.3	53.2	53.1	67 1/2	27	23	96	16	19	9	9

Height sitting above seat of chair.	Length from elbow to finger tip.		Length of middle finger of left hand.	Hearing.		Reaction time.		Greatest speed of blow with fist.	Snellen's type read at 20 feet through lens.			
	Left arm.	Right arm.		Keeness of hearing.	Highest audible note (by whistle)	To sight.	To sound.		Right Eye.		Left Eye.	
Inch. Tenths.	Inch. Tenths.	Inch. Tenths.	Inch. Tenths.	Normal?	Vibrations per second.	Hundths. of second.	Hundths. of second.	Feet per second.	Focus of lens.	Type read.	Focus of lens.	Type read.
28.65	14.4	14.45	3.8	Yes	24,000	20	16	9	-70	6	-70	6

5935

H J Muckleburgh

Wlw, TWW - Wl, Wl

Initials of Surnames of Father   Mother		F. and M. first cousins?	Date of Birth			Eye Color.	Sex.	Married, Single, Widowed?	Color Sense. Normal?	Occupation.
Day	Month	Year								
m	b	ho	4	1	72	Blue	m	S	no	

Dates of Measurement.			Head length maximum.	Head breadth maximum.	Height standing, less heels of shoes.	Span of arms from opposite finger tips in front of chest.	Weight in ordinary clothing.	Strength of grasp.		Breathing capacity.	Keeness of Eyesight.			
Day	Month	Year	Inch. Tenths.	Inch. Tenths.	Inch. Tenths.	Inch. Tenths.	lbs.	Right hand.	Left hand.	Cubic inches.	Distance of reading diamond numerals.		Snellen's type read at 20 feet.	
											Right eye.	Left eye.	Right	Left
9	8	93	7.75	6.18	68.3	70.4	143 $\frac{1}{2}$	76	79	190	28	25	5	5

Height sitting above seat of chair.	Length from elbow to finger tip.		Length of middle finger of left hand.	Hearing.		Reaction time.		Greatest speed of blow with fist.	Snellen's type read at 20 feet through lens.			
	Left arm.	Right arm.		Keeness of hearing.	Highest audible note (by whistle)	To sight.	To sound.		Right Eye.		Left Eye.	
									Focus of lens.	Type read.	Focus of lens.	Type read.
Inch. Tenths.	Inch. Tenths.	Inch. Tenths.	Inch. Tenths.	Normal?	Vibrations per second.	Hundths. of second.	Hundths. of second.	Feet per second.				
36 -	17.8	17.95	4.38	yes	18,000	17	13	-	hor $\frac{1}{2}$	hor $\frac{1}{2}$		

C F Lechner

WWW. LWW - 11, 11

Initials of Surnames of Father   Mother		F. and M. first cousins?	Date of Birth Day   Month   Year			Eye Color.	Sex.	Married, Single, Widowed?	Color Sense. Normal?	Occupation.
L	F	No	9	4	73	Brown	m	S	Y	Baker and Confectioner

Dates of Measurement.			Head length maximum.	Head breadth maximum.	Height standing, less heels of shoes.	Span of arms from opposite finger tips in front of chest.	Weight in ordinary clothing.	Strength of grasp.		Breathing capacity.	Keeness of Eyesight.			
Day	Month	Year	Inch. Tenths.	Inch. Tenths.	Inch. Tenths.	Inch. Tenths.	lbs.	Right hand.	Left hand.	Cubic inches.	Distance of reading diamond numerals.		Snellen's type read at 20 feet.	
											Right eye.	Left eye.	Right	Left
9	8	93	7.95	6 1	67 -	70.6	147 1/2	80	71	200	22	22	5	6

Height sitting above seat of chair.	Length from elbow to finger tip.		Length of middle finger of left hand.	Hearing.		Reaction time.		Greatest speed of blow with fist.	Snellen's type read at 20 feet through lens.					
	Left arm.	Right arm.		Keeness of hearing.	Highest audible note (by whistle)	To sight.	To sound.		Right Eye.		Left Eye.			
Inch. Tenths.	Inch. Tenths.	Inch. Tenths.	Inch. Tenths.	Normal?	Vibrations per second.	Hundths. of second.	Hundths. of second.	Feet per second.	Focus of lens.	Type read.	Focus of lens.	Type read.		
8	18 3	18 25	4 6	Y	21,000	22	17	-	None		None			

5937

E. H. Gyneman

www, www-wl, wl

r v

Initials of Surnames of Father   Mother		F. and M. first cousins?	Date of Birth			Eye Color.	Sex.	Married, Single, Widowed?	Color Sense. Normal?	Occupation.			
Day   Month   Year			Inch. Tenth.	Inch. Tenth.	Inch. Tenth.								
4	H	No	17	8	12	Blue grey	m	m	80	School			
Dates of Measurement.			Head length maximum.	Head breadth maximum.	Height standing, less heels of shoes.	Span of arms from opposite finger tips in front of chest.	Weight in ordinary clothing.	Strength of grasp.		Breathing capacity.	Keeness of Eyesight.		
Day	Month	Year	Inch. Tenth.	Inch. Tenth.	Inch. Tenth.	Inch. Tenth.	lbs.	Right hand.	Left hand.	Cubic inches.	Distance of reading diamond numerals.		Snellen's type read at 20 feet.
9	8	93	7.7	6.2	66.7	70.4	17.2	64	66	190	0	0	9.9

Height sitting above seat of chair.	Length from elbow to finger tip.		Length of middle finger of left hand.	Hearing.		Reaction time.		Greatest speed of blow with fist.	Snellen's type read at 20 feet through lens.			
	Left arm.	Right arm.		Keeness of hearing.	Highest audible note (by whistle)	To sight.	To sound.		Right Eye.		Left Eye.	
Inch. Tenth.	Inch. Tenth.	Inch. Tenth.	Inch. Tenth.	Normal?	Vibrations per second.	Hundths. of second.	Hundths. of second.	Feet per second.	Focus of lens.	Type read.	Focus of lens.	Type read.
34.6	18.4	18.5	4.8	Yes	17,000	16	13	-	+50	6	+50	6

M. A. Thompson

ull, ual - 11, al  
2

5938

Initials of Surnames of Father		F. and M. first cousins?		Date of Birth			Eye Color.	Sex.	Married, Single, Widowed?	Color Sense. Normal?	Occupation.
Father	Mother	Day	Month	Year							
T	R	No	5	2	80	Grey	F	S	Yes	Student Journal	

Dates of Measurement.			Head length maximum.	Head breadth maximum.	Height standing, less heels of shoes.	Span of arms from opposite finger tips in front of chest.	Weight in ordinary clothing.	Strength of grasp.		Breathing capacity.	Keeness of Eyesight.			
Day	Month	Year	Inch. Tenth.	Inch. Tenth.	Inch. Tenth.	Inch. Tenth.	lbs.	Right hand.	Left hand.		Cubic inches.	Distance of reading diamond numerals.		Snellen's type read at 20 feet.
											Right eye.	Left eye.	Right	Left
9	8	93	6.8	5.75	59 -	59.1	80	33	32	145	25	25	5	5

Height sitting above seat of chair.	Length from elbow to finger tip.		Length of middle finger of left hand.	Hearing.		Reaction time.		Greatest speed of blow with fist.	Snellen's type read at 20 feet through lens.			
	Left arm.	Right arm.		Keeness of hearing.	Highest audible note (by whistle)	To sight.	To sound.		Right Eye.		Left Eye.	
	Inch. Tenth.	Inch. Tenth.	Inch. Tenth.	Normal?	Vibrations per second.	Hundths. of second.	Hundths. of second.	Feet per second.	Focus of lens.	Type read.	Focus of lens.	Type read.
31.2	15.3	15.3	4 -	Yes	24000	19	16	-	None		None	



5939

a S Fairchild

U W Hill - 11. 11  
8

Initials of Surnames of Father   Mother		F. and M. first cousins?	Date of Birth			Eye Color.	Sex.	Married, Single, Widowed?	Color Sense. Normal?	Occupation.						
Day	Month	Year	Inch.	Tenths.	Inch.	Tenths.	Inch.	Tenths.	lbs.	lbs.	lbs.	Cubic inches.	Inches.	Inches.	Right	Left
F	S	No	30	9	84	Blue	m	S	Yes	School						

Dates of Measurement.			Head length maximum.	Head breadth maximum.	Height standing, less heels of shoes.	Span of arms from opposite finger tips in front of chest.	Weight in ordinary clothing.	Strength of grasp.		Breathing capacity.	Keeness of Eyesight.						
Day	Month	Year	Inch.	Tenths.	Inch.	Tenths.	Inch.	Tenths.	lbs.	Right hand.	Left hand.	Cubic inches.	Distance of reading diamond numerals. Right eye.	Left eye.	Snellen's type read at 20 feet.	Right	Left
10	8	93	7.2	5-6	49.6	49.4	53	17	17	100	16	16	6	6			

Height sitting above seat of chair.	Length from elbow to finger tip.		Length of middle finger of left hand.	Hearing.		Reaction time.		Greatest speed of blow with fist.	Snellen's type read at 20 feet through lens.			
	Left arm.	Right arm.		Keeness of hearing.	Highest audible note (by whistle)	To sight.	To sound.		Right Eye.		Left Eye.	
Inch. Tenths.	Inch. Tenths.	Inch. Tenths.	Inch. Tenths.	Normal?	Vibrations per second.	Hundths. of second.	Hundths. of second.	Feet per second.	Focus of lens.	Type read.	Focus of lens.	Type read.
27-	13.2	13.15	3.5	Yes	14-000	23	21	-	None		None	

W. A. Fairchild

111 111-11, 11

5940

Initials of Surnames of Father		F. and M. first cousins?		Date of Birth			Eye Color.	Sex.	Married, Single, Widowed?	Color Sense. Normal?	Occupation.
Father	Mother	Day	Month	Year							
F	S	No	26	6	02	Blue	M	S	Yes	School	

Dates of Measurement.			Head length maximum.	Head breadth maximum.	Height standing, less heels of shoes.	Span of arms from opposite finger tips in front of chest.	Weight in ordinary clothing.	Strength of grasp.		Breathing capacity.	Keeness of Eyesight.			
Day	Month	Year	Inch. Tenths.	Inch. Tenths.	Inch. Tenths.	Inch. Tenths.	lbs.	Right hand.	Left hand.	Cubic inches.	Distance of reading diamond numerals.		Snellen's type read at 20 feet.	
											Right eye.	Left eye.	Right	Left
10	8	93	7 1	5 7	54 -	54.5	71 <sup>3</sup> / <sub>4</sub>	30	30	125	25	25	5	5

Height sitting above seat of chair.	Length from elbow to finger tip.		Length of middle finger of left hand.	Hearing.		Reaction time.		Greatest speed of blow with fist.	Snellen's type read at 20 feet through lens.			
	Left arm.	Right arm.		Keeness of hearing.	Highest audible note (by whistle)	To sight.	To sound.		Right Eye.		Left Eye.	
Inch. Tenths.	Inch. Tenths.	Inch. Tenths.	Inch. Tenths.	Normal?	Vibrations per second.	Hundths. of second.	Hundths. of second.	Feet per second.	Focus of lens.	Type read.	Focus of lens.	Type read.
29.3	14 55	14 6	3 75	Yes	22,000	21	14	-	Not		Not	

5941

W. J. Dunford

w/w, w/w - 11, 1w

Initials of Surnames of Father		Initials of Surnames of Mother		F. and M. first cousins?			Date of Birth			Eye Color.	Sex.	Married, Single, Widowed?	Color Sense. Normal?	Occupation.			
Day	Month	Year	Inch.	Tenths.	Inch.	Tenths.	Inch.	Tenths.	Inch.	Tenths.	lbs.	lbs.	lbs.	Inches.	Inches.	Right	Left
D	J	90	19	2	76	Grey	m	S	Yes				Stenographer				
Dates of Measurement.			Head length maximum.		Head breadth maximum.		Height standing, less heels of shoes.	Span of arms from opposite finger tips in front of chest.		Weight in ordinary clothing.	Strength of grasp.		Breathing capacity.	Keeness of Eyesight.			
Day	Month	Year	Inch. Tenths.		Inch. Tenths.		Inch. Tenths.	Inch. Tenths.		lbs.	lbs.	lbs.	Cubic inches.	Distance of reading diamond numerals.		Snellen's type read at 20 feet.	
10	8	93	7.5		6-		65-	67.5		127 $\frac{3}{4}$	70	70	190	25	22	5	5

Height sitting above seat of chair.	Length from elbow to finger tip.		Length of middle finger of left hand.	Hearing.		Reaction time.		Greatest speed of blow with fist.	Snellen's type read at 20 feet through lens.			
	Left arm.	Right arm.		Keeness of hearing.	Highest audible note (by whistle)	To sight.	To sound.		Right Eye.		Left Eye.	
Inch. Tenths.	Inch. Tenths.	Inch. Tenths.	Inch. Tenths.	Normal?	Vibrations per second.	Hundths. of second.	Hundths. of second.	Feet per second.	Focus of lens.	Type read.	Focus of lens.	Type read.
34-	17	8	17	8	47	Yes	22,000	18	15-	-	None	None

P. Hall

11-11-11

Initials of Surnames of		F. and M. first consins?	Date of Birth			Eye Color.	Sex.	Married, Single, Widowed?	Color Sense. Normal?	Occupation.
Father	Mother		Day	Month	Year					
H	Mel	No	22	9	76	Blue Gray	M	8	Yes	Plumber

Dates of Measurement.			Head length maximum.	Head breadth maximum.	Height standing, less heels of shoes.	Span of arms from opposite finger tips in front of chest.	Weight in ordinary clothing.	Strength of grasp.		Breathing capacity.	Keeness of Eyesight.			
Day	Month	Year	Inch. Tenths.	Inch. Tenths.	Inch. Tenths.	Inch. Tenths.	lbs.	Right hand.	Left hand.	Cubic inches.	Distance of reading diamond numerals.		Snellen's type read at 20 feet.	
											Right eye.	Left eye.	Right	Left
10	8	93	7.3	5.85	64.8	68.8	111	64	64	220	25	25	5	5

Height sitting above seat of chair.	Length from elbow to finger tip.		Length of middle finger of left hand.	Hearing.		Reaction time.		Greatest speed of blow with fist.	Snellen's type read at 20 feet through lens.			
	Left arm.	Right arm.		Keeness of hearing.	Highest audible note (by whistle)	To sight.	To sound.		Right Eye.		Left Eye.	
	Inch. Tenths.	Inch. Tenths.	Inch. Tenths.	Inch. Tenths.	Normal?	Vibrations per second.	Hundths. of second.	Hundths. of second.	Feet per second.	Focus of lens.	Type read.	Focus of lens.
34.9	17.15	17.5	4.1	Yes	22000	18	16	-	None	None	None	None

5943

J. J. Gatherwood

all, 11-11, 11  
t cut

Initials of Surnames of Father   Mother		F. and M. first cousins?	Date of Birth Day   Month   Year			Eye Color.	Sex.	Married, Single, Widowed?	Color Sense. Normal?	Occupation.
B P		No	20	4	79	Grey	m	S	Y <sub>60</sub>	School

Dates of Measurement.			Head length maximum.	Head breadth maximum.	Height standing, less heels of shoes.	Span of arms from opposite finger tips in front of chest.	Weight in ordinary clothing.	Strength of grasp.		Breathing capacity.	Keeness of Eyesight.			
Day	Month	Year	Inch. Tenths.	Inch. Tenths.	Inch. Tenths.	Inch. Tenths.	lbs.	Right hand.	Left hand.	Cubic inches.	Distance of reading diamond numerals.		Snellen's type read at 20 feet.	
											Right eye.	Left eye.	Right	Left
10	8	93	7.5	5.99	67.35	69.6	138½	70	76	245	16	6	60	60

Height sitting above seat of chair.	Length from elbow to finger tip.		Length of middle finger of left hand.	Hearing.		Reaction time.		Greatest speed of blow with fist.	Snellen's type read at 20 feet through lens.			
	Left arm.	Right arm.		Keeness of hearing.	Highest audible note (by whistle)	To sight.	To sound.		Right Eye.		Left Eye.	
	Inch. Tenths.	Inch. Tenths.	Inch. Tenths.	Inch. Tenths.	Normal?	Vibrations per second.	Hundths. of second.	Hundths. of second.	Feet per second.	Focus of lens.	Type read.	Focus of lens.
35.9	18.4	18.25	4.5	Yes	20,000	23	16	-	-12	6	-12	6



W. A. Batherwood

W 11 - W 11 - 11, 11

Initials of Surnames of Father   Mother		P. and M. first consins?	Date of Birth			Eye Color.	Sex.	Married, Single, Widowed?	Color Sense. Normal?	Occupation.
E P		No	22	9	80	Blue gray	M	S	Yes	School

Dates of Measurement.			Head length maximum.	Head breadth maximum.	Height standing, less heels of shoes.	Span of arms from opposite finger tips in front of chest.	Weight in ordinary clothing.	Strength of grasp.		Breathing capacity.	Keeness of Eyesight.			
Day	Month	Year	Inch. Tenths.	Inch. Tenths.	Inch. Tenths.	Inch. Tenths.	lbs.	Right hand.	Left hand.	Cubic inches.	Distance of reading diamond numerals.		Snellen's type read at 20 feet.	
											Right eye.	Left eye.	Right	Left
10	8	93	7.35	5.9	59.5	60-	93	50	53	130	12	14	0	0

Height sitting above seat of chair.	Length from elbow to finger tip.		Length of middle finger of left hand.	Hearing.		Reaction time.			Greatest speed of blow with fist.	Snellen's type read at 20 feet through lens.			
	Left arm.	Right arm.		Keeness of hearing.	Highest audible note (by whistle)	To sight.	To sound.	Feet per second.		Right Eye.		Left Eye.	
Inch. Tenths.	Inch. Tenths.	Inch. Tenths.	Inch. Tenths.	Normal?	Vibrations per second.	Hundths. of second.	Hundths. of second.	Feet per second.	Focus of lens.	Type read.	Focus of lens.	Type read.	
32 -	16 -	16 2	4 15	Yes	18,000	24	20	-	- 8	9	- 8	9	

5945

F m Darrell

111, 111-11, 11

Initials of Surnames of Father   Mother		F. and M. first cousins?	Date of Birth			Eye Color.	Sex.	Married, Single, Widowed?	Color Sense. Normal?	Occupation.
D	J	No	2	3	193	Grey	M	S	Y	Gen <sup>c</sup> Education + Music

Dates of Measurement.			Head length maximum.	Head breadth maximum.	Height standing, less heels of shoes.	Span of arms from opposite finger tips in front of chest.	Weight in ordinary clothing.	Strength of grasp.			Breathing capacity.	Keeness of Eyesight.			
Day	Month	Year	Inch. Tenths.	Inch. Tenths.	Inch. Tenths.	Inch. Tenths.	lbs.	Right hand.	Left hand.	lbs.	Cubic inches.	Distance of reading diamond numerals.		Snellen's type read at 20 feet.	
												Right eye.	Left eye.	Right	Left
10	8	93	7.2	5.65	57 -	56.5	50	21	22	120	19	19	6	6	

Height sitting above seat of chair.	Length from elbow to finger tip.		Length of middle finger of left hand.	Hearing.		Reaction time.			Greatest speed of blow with fist.	Snellen's type read at 20 feet through lens.			
	Left arm.	Right arm.		Keeness of hearing.	Highest audible note (by whistle)	To sight.	To sound.	Feet per second.		Right Eye.		Left Eye.	
Inch. Tenths.	Inch. Tenths.	Inch. Tenths.	Inch. Tenths.	Normal?	Vibrations per second.	Hundths. of second.	Hundths. of second.		Focus of lens.	Type read.	Focus of lens.	Type read.	
29.4	14.4	14.8	3.6	Y	24.000	16	14	-	7.5	2	7.5	2	

J. J. Loeb

www, www, www, www

5946

Initials of Surnames of Father   Mother		F. and M. first cousins?	Date of Birth			Eye Color.	Sex.	Married, Single, Widowed?	Color Sense. Normal?	Occupation.
L	S	No	8	4	1906	Brown	M	S	Yes	School

Dates of Measurement.			Head length maximum.	Head breadth maximum.	Height standing, less heels of shoes.	Span of arms from opposite finger tips in front of chest.	Weight in ordinary clothing.	Strength of grasp.		Breathing capacity.	Keeness of Eyesight.			
Day	Month	Year	Inch. Tenths.	Inch. Tenths.	Inch. Tenths.	Inch. Tenths.	lbs.	Right hand.	Left hand.	Cubic inches.	Distance of reading diamond numerals.		Snellen's type read at 20 feet.	
											Right eye.	Left eye.	Right	Left
10	8	93	7 8	5 7	64 4	64.9	118	72	65	189	22	22	9	12

Height sitting above seat of chair.	Length from elbow to finger tip.		Length of middle finger of left hand.	Hearing.		Reaction time.		Greatest speed of blow with fist.	Snellen's type read at 20 feet through lens.			
	Left arm.	Right arm.		Keeness of hearing.	Highest audible note (by whistle)	To sight.	To sound.		Right Eye.		Left Eye.	
Inch. Tenths.	Inch. Tenths.	Inch. Tenths.	Inch. Tenths.	Normal?	Vibrations per second.	Hundths. of second.	Hundths. of second.	Feet per second.	Focus of lens.	Type read.	Focus of lens.	Type read.
32 9	17 3	17 3	4 4	Yes	22,000	20	17	-	-40	6	-40	6

5947

L. Loeb

www.will-wm.wl  
7 7

Initials of Surnames of Father   Mother		F. and M. first cousins?	Date of Birth			Eye Color.	Sex.	Married, Single, Widowed?	Color Sense. Normal?	Occupation.
L	S	No	6	4	81	Brown	F	S	Yes	with Fox 30 up

Dates of Measurement.			Head length maximum.	Head breadth maximum.	Height standing, less heels of shoes.	Span of arms from opposite finger tips in front of chest.	Weight in ordinary clothing.	Strength of grasp.		Breathing capacity.	Keeness of Eyesight.			
Day	Month	Year	Inch. Tenths.	Inch. Tenths.	Inch. Tenths.	Inch. Tenths.	Ibs.	Right hand.	Left hand.	Cubic inches.	Distance of reading diamond numerals.		Snellen's type read at 20 feet.	
											Right eye.	Left eye.	Right	Left
11	8	93	7.4	5.7	58.6	53.6	93	32	25	130	19	19	6	6

Height sitting above seat of chair.	Length from elbow to finger tip.		Length of middle finger of left hand.	Hearing.		Reaction time.		Greatest speed of blow with fist.	Snellen's type read at 20 feet through lens.			
	Left arm.	Right arm.		Keeness of hearing.	Highest audible note (by whistle)	To sight.	To sound.		Right Eye.		Left Eye.	
Inch. Tenths.	Inch. Tenths.	Inch. Tenths.	Inch. Tenths.	Normal?	Vibrations per second.	Hundredths of second.	Hundredths of second.	Feet per second.	Focus of lens.	Type read.	Focus of lens.	Type read.
31.6	14.9	15.2	4-	Yes	21,000	21	18	-	None	None	None	None

m Weil

u11 a11-a1, a1  
k

Initials of Surnames of Father		F. and M. first cousins?		Date of Birth			Eye Color.	Sex.	Married, Single, Widowed?	Color Sense. Normal?	Occupation.
W	W	No	No	25	2	63	Gray	M	S	Y	Gov or mfg

Dates of Measurement.			Head length maximum.	Head breadth maximum.	Height standing, less heels of shoes.	Span of arms from opposite finger tips in front of chest.	Weight in ordinary clothing.	Strength of grasp.		Breathing capacity.	Keeness of Eyesight.			
Day	Month	Year	Inch. Tenths.	Inch. Tenths.	Inch. Tenths.	Inch. Tenths.	lbs.	Right hand.	Left hand.	Cubic inches.	Distance of reading diamond numerals.		Snellen's type read at 20 feet.	
											Right eye.	Left eye.	Right	Left
11	8	93	74	63	63 8	64 3	138	55	51	148	16	16	5	5

Height sitting above seat of chair.	Length from elbow to finger tip.		Length of middle finger of left hand.	Hearing.		Reaction time.		Greatest speed of blow with fist.	Snellen's type read at 20 feet through lens.			
	Left arm.	Right arm.		Keeness of hearing.	Highest audible note (by whistle)	To sight.	To sound.		Right Eye.		Left Eye.	
	Inch. Tenths.	Inch. Tenths.	Inch. Tenths.	Inch. Tenths.	Normal?	Vibrations per second.	Hundths. of second.	Hundths. of second.	Feet per second.	Focus of lens.	Type read.	Focus of lens.
34 5	16 -	16 25	4 1	Yes	21,000	19	15	-	Not	Not		



5949

K. Ackerman

TLW TLW - a1 - 11

4' 7" 110 lbs

Initials of Surnames of Father		F. and M. first cousins?		Date of Birth			Eye Color.	Sex.	Married, Single, Widowed?	Color Sense. Normal?	Occupation.
a	B	No		12	8	19	Blue	M	S	Yes	School

Dates of Measurement.			Head length maximum.		Head breadth maximum.		Height standing, less heels of shoes.		Span of arms from opposite finger tips in front of chest.		Weight in ordinary clothing.	Strength of grasp.		Breathing capacity.	Keeness of Eyesight.			
Day	Month	Year	Inch.	Tenths.	Inch.	Tenths.	Inch.	Tenths.	Inch.	Tenths.	lbs.	Right hand.	Left hand.	Cubic inches.	Distance of reading diamond numerals.		Snellen's type read at 20 feet.	
															Right eye.	Left eye.	Right	Left
11	8	93	7.4		5.55		61.5		63	4	101	54	54	140	25	22	5	5
16	4	94	M 191		M. 143		62		64	3	110	59	62	130	25	25	5	5
18	9	94	191		144		128		62.3	64	109	59	60	135	25	25	5	5
20	4	95	190		145		126		63.1	64	114.5	54	55	135	25	28	5	5

Height sitting above seat of chair.	Length from elbow to finger tip.		Length of middle finger of left hand.	Hearing.		Reaction time.		Greatest speed of blow with fist.	Snellen's type read at 20 feet through lens.					
	Left arm.	Right arm.		Keeness of hearing.	Highest audible note (by whistle)	To sight.	To sound.		Right Eye.		Left Eye.			
Inch. Tenths.	Inch. Tenths.	Inch. Tenths.	Inch. Tenths.	Normal?	Vibrations per second.	Hundths. of second.	Hundths. of second.	Feet per second.	Focus of lens.	Type read.	Focus of lens.	Type read.		
32	16	45	16	65	4	1	24	.000	24	32	-	-	None	None
32.5	42	5	42	5	104	-	26	19	19	15	-	-	-	-
32.9	42	7	42	7	104	-	26	20	17	-	-	-	-	-
33.4	42	5	42	5	104	-	26	17	15	20	-	-	-	-

S. Handcar Co

W.W.W. - 11.11

5950

Initials of Surnames of Father   Mother		F. and M. first cousins?	Date of Birth			Eye Color.	Sex.	Married, Single, Widowed?	Color Sense. Normal?	Occupation.
H   G		No	5	10	82	Blue	M	S	Yes	Scholar

Dates of Measurement.			Head length maximum.	Head breadth maximum.	Height standing, less heels of shoes.	Span of arms from opposite finger tips in front of chest.	Weight in ordinary clothing.	Strength of grasp.		Breathing capacity.	Keeness of Eyesight.							
Day	Month	Year	Inch. Tenths.	Inch. Tenths.	Inch. Tenths.	Inch. Tenths.	lbs.	Right hand.	Left hand.	Cubic inches.	Distance of reading diamond numerals.		Snellen's type read at 20 feet.					
			Inch.	Tenths.	Inch.	Tenths.		lbs.	lbs.		Inches.	Inches.	Right	Left				
11	8	93	7	75	5	9	60	9	61	5	91	39	34	150	14	19	0	36

Height sitting above seat of chair.	Length from elbow to finger tip.		Length of middle finger of left hand.	Hearing.		Reaction time.		Greatest speed of blow with fist.	Snellen's type read at 20 feet through lens.			
	Left arm.	Right arm.		Keeness of hearing.	Highest audible note (by whistle)	To sight.	To sound.		Right Eye.		Left Eye.	
									Normal?	Vibrations per second.	Hundths. of second.	Hundths. of second.
Inch. Tenths.	Inch. Tenths.	Inch. Tenths.	Inch. Tenths.	Normal?	Vibrations per second.	Hundths. of second.	Hundths. of second.	Feet per second.	Focus of lens.	Type read.	Focus of lens.	Type read.
31	2	16	4	2	22,000	23	17	-	-14	9	-14	6

5951

M. D. Symning low

VII 11 - 11, 11

Initials of Surnames of Father		F. and M. first cousins?		Date of Birth			Eye Color.	Sex.	Married, Single, Widowed?	Color Sense. Normal?	Occupation.			
Father	Mother	Day	Month	Year	Occupation.	Occupation.					Occupation.	Occupation.		
g	d	No	20	4	1891	Blue	M	W	80					
Dates of Measurement.			Head length maximum.	Head breadth maximum.	Height standing, less heels of shoes.	Span of arms from opposite finger tips in front of chest.	Weight in ordinary clothing.	Strength of grasp.		Breathing capacity.	Keeness of Eyesight.			
Day	Month	Year	Inch. Tenths.	Inch. Tenths.	Inch. Tenths.	Inch. Tenths.	lbs.	Right hand.	Left hand.		Cubic inches.	Distance of reading diamond numerals. Right eye.	Distance of reading diamond numerals. Left eye.	Snellen's type read at 20 feet. Right Left
12	8	93	7.4	5.8	64.7	65.8	121 1/2	59	42	160	25	22	5 5	

Height sitting above seat of chair.	Length from elbow to finger tip.		Length of middle finger of left hand.	Hearing.		Reaction time.		Greatest speed of blow with fist.	Snellen's type read at 20 feet through lens.			
	Left arm.	Right arm.		Keeness of hearing.	Highest audible note (by whistle)	To sight.	To sound.		Right Eye.		Left Eye.	
	Inch. Tenths.	Inch. Tenths.	Inch. Tenths.	Inch. Tenths.	Normal?	Vibrations per second.	Hundths. of second.	Hundths. of second.	Feet per second.	Focus of lens.	Type read.	Focus of lens.
34 6	16 45	16 7	4 3	Yes	22,000	18	16	-	Normal		Normal	

L m a Gabo

wlw wlv - 11, lw

Initials of Surnames of Father		Initials of Surnames of Mother		F. and M. first cousins?	Date of Birth			Eye Color.	Sex.	Married, Single, Widowed?	Color Sense. Normal?	Occupation.
L	D			No	20	7	30	Blue	F	M	Yes	

Dates of Measurement.			Head length maximum.	Head breadth maximum.	Height standing, less heels of shoes.	Span of arms from opposite finger tips in front of chest.	Weight in ordinary clothing.	Strength of grasp.		Breathing capacity.	Keenness of Eyesight.			
Day	Month	Year	Inch. Tenths.	Inch. Tenths.	Inch. Tenths.	Inch. Tenths.	lbs.	Right hand.	Left hand.	Cubic inches.	Distance of reading diamond numerals.		Snellen's type read at 20 feet.	
											Right eye.	Left eye.	Right	Left
12	8	93	7.65	6.2	62-	63.4	150 1/2	44	45	105	0	0	18	0

Height sitting above seat of chair.	Length from elbow to finger tip.		Length of middle finger of left hand.	Hearing.		Reaction time.		Greatest speed of blow with fist.	Snellen's type read at 20 feet through lens.			
	Left arm.	Right arm.		Keeness of hearing.	Highest audible note (by whistle)	To sight.	To sound.		Right Eye.		Left Eye.	
Inch. Tenths.	Inch. Tenths.	Inch. Tenths.	Inch. Tenths.	Normal?	Vibrations per second.	Hundths. of second.	Hundths. of second.	Feet per second.	Focus of lens.	Type read.	Focus of lens.	Type read.
32.5	16.6	16.8	4.41	Yes	18,000	21	19	-	+40	9	Injured	

5953

a. O. Darrell

111, 111, -11, 11

7 a

Initials of Surnames of Father   Mother		F. and M. first cousins?	Date of Birth			Eye Color.	Sex.	Married, Single, Widowed?	Color Sense. Normal?	Occupation.
D	S	No	20	8	71	Grey	F	S	Yes	General Subjects Music

Dates of Measurement.			Head length maximum.	Head breadth maximum.	Height standing, less heels of shoes.	Span of arms from opposite finger tips in front of chest.	Weight in ordinary clothing.	Strength of grasp.		Breathing capacity.	Keeness of Eyesight.			
Day	Month	Year	Inch. Tenths.	Inch. Tenths.	Inch. Tenths.	Inch. Tenths.	lbs.	Right hand.	Left hand.	Cubic inches.	Distance of reading diamond numerals.		Snellen's type read at 20 feet.	
											Right eye.	Left eye.	Right	Left
12	8	93	7.25	6 -	66.5	67.2	143 <sup>1</sup> / <sub>4</sub>	52	50	169	22	25	5	5

Height sitting above seat of chair.	Length from elbow to finger tip.		Length of middle finger of left hand.	Hearing.		Reaction time.		Greatest speed of blow with fist.	Snellen's type read at 20 feet through lens.			
	Left arm.	Right arm.		Keeness of hearing.	Highest audible note (by whistle)	To sight.	To sound.		Right Eye.		Left Eye.	
Inch. Tenths.	Inch. Tenths.	Inch. Tenths.	Inch. Tenths.	Normal?	Vibrations per second.	Hundths. of second.	Hundths. of second.	Feet per second.	Focus of lens.	Type read.	Focus of lens.	Type read.
35 3	17.85	17.9	4.35	Yes	21,000	21	16	-	None		None	



H. J. McBlain

wlw, wll - wl, w!

5954

Initials of Surnames of Father Mother		F. and M. first cousins?	Date of Birth			Eye Color	Sex	Married, Single, Widowed?	Color Sense. Normal?	Occupation
M	J	No	11	8	71	Blue	m	S	Yes	Law

Dates of Measurement			Head length maximum	Head breadth maximum	Height standing, less heels of shoes	Span of arms from opposite finger tips in front of chest	Weight in ordinary clothing	Strength of grasp		Breathing capacity	Keeness of Eyesight			
Day	Month	Year	Inch. Tenths	Inch. Tenths	Inch. Tenths	Inch. Tenths	lbs.	Right hand	Left hand	Cubic inches	Distance of reading diamond numerals		Snellen's type read at 20 feet	
											Right eye	Left eye	Right	Left
12	8	93	7.4	5.75	67.6	69.1	133	70	65	340	25	19	5	9

Height sitting above seat of chair	Length from elbow to finger tip		Length of middle finger of left hand	Hearing		Reaction time		Greatest speed of blow with fist	Snellen's type read at 20 feet through lens			
	Left arm	Right arm		Keeness of hearing	Highest audible note (by whistle)	To sight	To sound		Right Eye		Left Eye	
Inch. Tenths	Inch. Tenths	Inch. Tenths	Inch. Tenths	Normal?	Vibrations per second	Hundths. of second	Hundths. of second	Feet per second	Focus of lens	Type read	Focus of lens	Type read
36.85	18.15	18 -	4.4	Yes	22,000	15	14	-	None	20/15	20/15	20/15

5955

R. S. McBlintock

711 - 111 - 111 - 111  
74 r

Initials of Surnames of Father   Mother		F. and M. first cousins?	Date of Birth			Eye Color.	Sex.	Married, Single, Widowed?	Color Sense Normal?	Occupation.
m <sup>c</sup>   S		No	26	7	76	Blue	m	3	9/60	For Woolworth & army

Dates of Measurement.			Head length maximum.	Head breadth maximum.	Height standing, less heels of shoes.	Span of arms from opposite finger tips in front of chest.	Weight in ordinary clothing.	Strength of grasp.		Breathing capacity.	Keeness of Eyesight.			
Day	Month	Year	Inch. Tenths.	Inch. Tenths.	Inch. Tenths.	Inch. Tenths.	lbs.	Right hand.	Left hand.	Cubic inches.	Distance of reading diamond numerals.		Snellen's type read at 20 feet.	
											Right eye.	Left eye.	Right	Left
12	6	93	7.5	6-	68.5	68.8	132	69	59	250	32	32	5	5

Height sitting above seat of chair.	Length from elbow to finger tip.		Length of middle finger of left hand.	Hearing.		Reaction time.		Greatest speed of blow with fist.	Snellen's type read at 20 feet through lens.			
	Left arm.	Right arm.		Keeness of hearing.	Highest audible note (by whistle)	To sight.	To sound.		Right Eye.		Left Eye.	
Inch. Tenths.	Inch. Tenths.	Inch. Tenths.	Inch. Tenths.	Normal?	Vibrations per second.	Hundths. of second.	Hundths. of second.	Feet per second.	Focus of lens.	Type read.	Focus of lens.	Type read.
36.7	18.75	18.2	4.7	Yes	22,000	18	13	-	None		None	

W. Page

wt, wt-wt, wt

5956

Initials of Surnames of Father		F. and M. first cousins?		Date of Birth			Eye Color.	Sex.	Married, Single, Widowed?	Color Sense. Normal?	Occupation.
		Day	Month	Year							
P	J	No	13	5	47	Brown	M	M	Yes		Engineer

Dates of Measurement.			Head length maximum.	Head breadth maximum.	Height standing, less heels of shoes.	Span of arms from opposite finger tips in front of chest.	Weight in ordinary clothing.	Strength of grasp.		Breathing capacity.	Keeness of Eyesight.			
Day	Month	Year	Inch. Tenths.	Inch. Tenths.	Inch. Tenths.	Inch. Tenths.	lbs.	Right hand.	Left hand.	Cubic inches.	Distance of reading diamond numerals.		Snellen's type read at 20 feet.	
											Right eye.	Left eye.	Right	Left
14	8	93	7.53	6.1	67.1	65.7	140	78	64	245	16	16	24	18

Height sitting above seat of chair.	Length from elbow to finger tip.		Length of middle finger of left hand.	Hearing.		Reaction time.		Greatest speed of blow with fist.	Snellen's type read at 20 feet through lens.									
	Left arm.	Right arm.		Keeness of hearing.	Highest audible note (by whistle)	To sight.	To sound.		Right Eye.		Left Eye.							
									Normal?	Vibrations per second.	Hundths. of second.	Hundths. of second.	Feet per second.	Focus of lens.	Type read.	Focus of lens.	Type read.	
Inch. Tenths.	Inch. Tenths.	Inch. Tenths.	Inch. Tenths.															
35.7	17.4	17.5	4.5	Best	Below 13,000	18	13	-	-14	9	-20	6						

5957

F Hatfield

111 wal-11, 11

K

Initials of Surnames of Father Mother		F. and M. first cousins?	Date of Birth			Eye Color.	Sex.	Married, Single, Widowed?	Color Sense. Normal?	Occupation.
Day	Month	Year								
H	W	No	5	11	68	Blue	m	S	Yes	Plumber

Dates of Measurement.			Head length maximum.	Head breadth maximum.	Height standing, less heels of shoes.	Span of arms from opposite finger tips in front of chest.	Weight in ordinary clothing.	Strength of grasp.		Breathing capacity.	Keeness of Eyesight.			
Day	Month	Year	Inch. Tenths.	Inch. Tenths.	Inch. Tenths.	Inch. Tenths.	lbs.	Right hand.	Left hand.	Cubic inches.	Distance of reading diamond numerals.		Snellen's type read at 20 feet.	
								lbs.	lbs.		Right eye.	Left eye.	Right	Left
12	8	93	7.5	5.9	64.8	67.9	138	94	98	215	19.	19.	5	36

Height sitting above seat of chair.	Length from elbow to finger tip.		Length of middle finger of left hand.	Hearing.		Reaction time.			Greatest speed of blow with fist.	Snellen's type read at 20 feet through lens.			
	Left arm.	Right arm.		Keeness of hearing.	Highest audible note (by whistle)	To sight.	To sound.	Feet per second.		Right Eye.		Left Eye.	
Inch. Tenths.	Inch. Tenths.	Inch. Tenths.	Inch. Tenths.	Normal?	Vibrations per second.	Hundths. of second.	Hundths. of second.	Feet per second.	Focus of lens.	Type read.	Focus of lens.	Type read.	
35.4	17.8	17.8	4.5	Yes	22.000	19	16	-	None	-	32	9	

A Collman

w/w www-wl wl

5958

Initials of Surnames of Father   Mother		F. and M. first cousins?	Date of Birth Day   Month   Year			Eye Color.	Sex.	Married, Single, Widowed?	Color Sense. Normal?	Occupation.
L   No		No	1	4	48	Blue	M	M	Yes	Grocer

Dates of Measurement.			Head length maximum.	Head breadth maximum.	Height standing, less heels of shoes.	Span of arms from opposite finger tips in front of chest.	Weight in ordinary clothing.	Strength of grasp.		Breathing capacity.	Keeness of Eyesight.			
Day	Month	Year	Inch. Tenths.	Inch. Tenths.	Inch. Tenths.	Inch. Tenths.	lbs.	Right hand.	Left hand.	Cubic inches.	Distance of reading diamond numerals. Right eye.   Left eye.		Snellen's type read at 20 feet.	
14	8	93	7.57	6.18	64.3	66-	20 1/2	84	80	160	0	0	9	9

Height sitting above seat of chair.	Length from elbow to finger tip.		Length of middle finger of left hand.	Hearing.		Reaction time.		Greatest speed of blow with fist.	Snellen's type read at 20 feet through lens.			
	Left arm.	Right arm.		Keeness of hearing.	Highest audible note (by whistle)	To sight.	To sound.		Right Eye.		Left Eye.	
Inch. Tenths.	Inch. Tenths.	Inch. Tenths.	Inch. Tenths.	Normal?	Vibrations per second.	Hundths. of second.	Hundths. of second.	Feet per second.	Focus of lens.	Type read.	Focus of lens.	Type read.
34.8	16.4	16.56	4.3	Yes	22,000	20	16	-	astigm	astigm		



5959

G. G. Macmillan

11 11 - 11 11

Initials of Surnames of Father   Mother		F. and M. first cousins?	Date of Birth Day   Month   Year			Eye Color.	Sex.	Married, Single, Widowed?	Color Sense. Normal?	Occupation.				
M	D	No	18	4	55	Blue	M	S	Not	Minister				
Dates of Measurement.			Head length maximum.	Head breadth maximum.	Height standing, less heels of shoes.	Span of arms from opposite finger tips in front of chest.	Weight in ordinary clothing.	Strength of grasp. Right hand.   Left hand.		Breathing capacity.	Keeness of Eyesight. Distance of reading diamond numerals. Right eye.   Left eye.   Snellen's type read at 20 feet. Right   Left			
Day	Month	Year	Inch. Tenths.	Inch. Tenths.	Inch. Tenths.	Inch. Tenths.	lbs.	lbs.	lbs.	Cubic inches.	Inches.	Inches.	Right	Left
14	8	93	7.45	6 -	67.7	68 -	177 $\frac{1}{2}$	66	63	170	25	25	6-5	

Height sitting above seat of chair.	Length from elbow to finger tip.		Length of middle finger of left hand.	Hearing.		Reaction time.			Greatest speed of blow with fist.	Snellen's type read at 20 feet through lens.			
	Left arm.	Right arm.		Keeness of hearing.	Highest audible note (by whistle)	To sight.	To sound.	Feet per second.		Right Eye.		Left Eye.	
Inch. Tenths.	Inch. Tenths.	Inch. Tenths.	Inch. Tenths.	Normal?	Vibrations per second.	Hundths. of second.	Hundths. of second.	Feet per second.	Focus of lens.	Type read.	Focus of lens.	Type read.	
35-25	17.5	17.7	4.35	Yes	22.000	19	16	-	None		None		

W. H. Hastings

11.11.11

5960

Initials of Surnames of Father   Mother		F. and M. first cousins?	Date of Birth			Eye Color.	Sex.	Married, Single, Widowed?	Color Sense. Normal?	Occupation.
H	J	2/10	17	3	84	Brown	m	S	2/10	Scholar

Dates of Measurement.			Head length maximum.	Head breadth maximum.	Height standing, less heels of shoes.	Span of arms from opposite finger tips in front of chest.	Weight in ordinary clothing.	Strength of grasp.		Breathing capacity.	Keeness of Eyesight.			
Day	Month	Year	Inch. Tenths.	Inch. Tenths.	Inch. Tenths.	Inch. Tenths.	lbs.	Right hand.	Left hand.	Cubic inches.	Distance of reading diamond numerals.		Snellen's type read at 20 feet.	
											Right eye.	Left eye.	Right	Left
15	8	93	7.45	5.9	54.5	55.2	71 <sup>3</sup> / <sub>4</sub>	34	31	95	25	25	5	5
16	1	94	7.41	5.91	55.4	56.1	77 <sup>3</sup> / <sub>4</sub>	29	28	115	22	25	5	5
17	1	95	18 <sup>9</sup> / <sub>2</sub>	150.130	57.8	58.3	83 <sup>3</sup> / <sub>4</sub>	40	38	120	22	25	6	5

Height sitting above seat of chair.	Length from elbow to finger tip.		Length of middle finger of left hand.	Hearing.		Reaction time.		Greatest speed of blow with fist.	Snellen's type read at 20 feet through lens.			
	Left arm.	Right arm.		Keeness of hearing.	Highest audible note (by whistle)	To sight.	To sound.		Right Eye.		Left Eye.	
	Inch. Tenths.	Inch. Tenth.	Inch. Tenth.	Inch. Tenth.	Normal?	Vibrations per second.	Hundths. of second.	Hundths. of second.	Feet per second.	Focus of lens.	Type read.	Focus of lens.
25.8	14.7	14.9	3.57	Y <sub>2</sub>	22,000	20	15	-	None	None	None	None
28.8	14.82	15.15	3.8	-	24	16	15	-	-	-	-	-
29.5	396	399	102	-	20	22	20	-	-	-	-	-

5961

G. Flanagan

ral gar - 11. 11  
a

Initials of Surnames of Father   Mother		F. and M. first cousins?	Date of Birth Day   Month   Year			Eye Color.	Sex.	Married, Single, Widowed?	Color Sense. Normal?	Occupation.				
F	K	No	26	7	76	Grey	m	S	Yes	Telegraph Boy				
Dates of Measurement.			Head length maximum.	Head breadth maximum.	Height standing, less heels of shoes.	Span of arms from opposite finger tips in front of chest.	Weight in ordinary clothing.	Strength of grasp.		Breathing capacity.	Keeness of Eyesight.			
Day	Month	Year	Inch. Tenth.	Inch. Tenth.	Inch. Tenth.	Inch. Tenth.	lbs.	Right hand.	Left hand.	Cubic inches.	Distance of reading diamond numerals. Right eye.   Left eye.		Snellen's type read at 20 feet. Right   Left	
15	8	93	7.3	5.9	67.9	69.6	141	70	66	229	9	16	36	12

Height sitting above seat of chair.	Length from elbow to finger tip.		Length of middle finger of left hand.	Hearing.		Reaction time.		Greatest speed of blow with fist.	Snellen's type read at 20 feet through lens.			
	Left arm.	Right arm.		Keeness of hearing.	Highest audible note (by whistle)	To sight.	To sound.		Right Eye.		Left Eye.	
Inch. Tenth.	Inch. Tenth.	Inch. Tenth.	Inch. Tenth.	Normal?	Vibrations per second.	Hundths. of second.	Hundths. of second.	Feet per second.	Focus of lens.	Type read.	Focus of lens.	Type read.
35.9	18.1	18.25	4.49		.000	19	15	-	astig <sup>m</sup>		astig <sup>m</sup>	

A Bonway

wlw wlv - wl, ll

5962

Initials of Surnames of Father		F. and M. first cousins?		Date of Birth			Eye Color.	Sex.	Married, Single, Widowed?	Color Sense. Normal?	Occupation.
Father	Mother	Day	Month	Year							
W	W	No	24	4	76	Brown	M	S	Yes	Telegraph messenger	

Dates of Measurement.			Head length maximum.	Head breadth maximum.	Height standing, less heels of shoes.	Span of arms from opposite finger tips in front of chest.	Weight in ordinary clothing.	Strength of grasp.		Breathing capacity.	Keeness of Eyesight.			
Day	Month	Year	Inch. Tenths.	Inch. Tenths.	Inch. Tenths.	Inch. Tenths.	lbs.	Right hand.	Left hand.	Cubic inches.	Distance of reading diamond numerals.		Snellen's type read at 20 feet.	
											Right eye.	Left eye.	Right	Left
15	8	93	74	5-85	66 2	68 -	130	78	81	237	25	22	6	6

Height sitting above seat of chair.	Length from elbow to finger tip.		Length of middle finger of left hand.	Hearing.		Reaction time.		Greatest speed of blow with fist.	Snellen's type read at 20 feet through lens.					
	Left arm.	Right arm.		Keeness of hearing.	Highest audible note (by whistle)	To sight.	To sound.		Right Eye.		Left Eye.			
									Normal?	Vibrations per second.	Hundths. of second.	Hundths. of second.	Feet per second.	Focus of lens.
35 6	17 45	17 65	4 58	-	.000	26	16	-	None	None				

5963

J. V. Helms

all aal-4.11

r

Initials of Surnames of Father		F. and M. first cousins?		Date of Birth			Eye Color.	Sex.	Married, Single, Widowed?	Color Sense. Normal?	Occupation.
Father	Mother	Day	Month	Year							
H	B	20	19	2	80	Blue	m	S	Y	St Pauls School	

Dates of Measurement.	Head length maximum.	Head breadth maximum.	Height standing, less heels of shoes.	Span of arms from opposite finger tips in front of chest.	Weight in ordinary clothing.	Strength of grasp.		Breathing capacity.	Keeness of Eyesight.					
						Right hand.	Left hand.		Distance of reading diamond numerals.		Snellen's type read at 20 feet.			
Day	Month	Year	Inch. Tenths.	Inch. Tenths.	Inch. Tenths.	Inch. Tenths.	lbs.	lbs.	lbs.	Cubic inches.	Inches.	Inches.	Right	Left
15	8	93	7.56	5.8	58 -	58.5	88 $\frac{3}{4}$	34	30	160	22	25	5	5

Height sitting above seat of chair.	Length from elbow to finger tip.		Length of middle finger of left hand.	Hearing.		Reaction time.		Greatest speed of blow with fist.	Snellen's type read at 20 feet through lens.			
	Left arm.	Right arm.		Keeness of hearing.	Highest audible note (by whistle)	To sight.	To sound.		Right Eye.		Left Eye.	
Inch. Tenths.	Inch. Tenths.	Inch. Tenths.	Inch. Tenths.	Normal?	Vibrations per second.	Hundths. of second.	Hundths. of second.	Feet per second.	Focus of lens.	Type read.	Focus of lens.	Type read.
30	8	14 7	14 8	3 65	.000	18	12	-	Not =		Not =	



J. Drummond

44w, 111 - w1, w1

Initials of Surnames of Father   Mother		F. and M. first cousins?	Date of Birth			Eye Color.	Sex.	Married, Single, Widowed?	Color Sense. Normal?	Occupation.
D	P	No	15	10	69	Blue	M	S	Yes	Medical Student

Dates of Measurement.			Head length maximum.	Head breadth maximum.	Height standing, less heels of shoes.	Span of arms from opposite finger tips in front of chest.	Weight in ordinary clothing.	Strength of grasp.		Breathing capacity.	Keeness of Eyesight.			
Day	Month	Year	Inch. Tenths.	Inch. Tenths.	Inch. Tenths.	Inch. Tenths.	lbs.	Right hand.	Left hand.	Cubic inches.	Distance of reading diamond numerals.		Snellen's type read at 20 feet.	
								lbs.	lbs.		Inches.	Inches.	Right	Left
15	8	93	7 5	6 -	66 7	70 8	147	85	72	305	10	12	12	12

Height sitting above seat of chair.	Length from elbow to finger tip.		Length of middle finger of left hand.	Hearing.		Reaction time.		Greatest speed of blow with fist.	Snellen's type read at 20 feet through lens.			
	Left arm.	Right arm.		Keeness of hearing.	Highest audible note (by whistle)	To sight.	To sound.		Right Eye.		Left Eye.	
Inch. Tenths.	Inch. Tenths.	Inch. Tenths.	Inch. Tenths.	Normal?	Vibrations per second.	Hundths. of second.	Hundths. of second.	Feet per second.	Focus of lens.	Type read.	Focus of lens.	Type read.
35 3	18 45	18 50	4 - 7	-	.000	18	12			astig <sup>m</sup>		astig <sup>m</sup>

5965

L. M. Hatton

VII, XVI-11, 1

Initials of Surnames of Father   Mother		F. and M. first cousins?	Date of Birth			Eye Color.	Sex.	Married, Single, Widowed?	Color Sense. Normal?	Occupation.
Day	Month	Year								
H	P	No	14	8	1861	Brown Grey	F	S	9/60	

Dates of Measurement.			Head length maximum.	Head breadth maximum.	Height standing, less heels of shoes.	Span of arms from opposite finger tips in front of chest.	Weight in ordinary clothing.	Strength of grasp.		Breathing capacity.	Keeness of Eyesight.			
Day	Month	Year	Inch. Tenth.	Inch. Tenth.	Inch. Tenth.	Inch. Tenth.	lbs.	Right hand.	Left hand.	Cubic inches.	Distance of reading diamond numerals.		Snellen's type read at 20 feet.	
											Right eye.	Left eye.	Right	Left
16	8	93	7.15	6.05	65 -	64.6	125 $\frac{1}{2}$	50	42	185	22	22	6	9

Height sitting above seat of chair.	Length from elbow to finger tip.		Length of middle finger of left hand.	Hearing.		Reaction time.		Greatest speed of blow with fist.	Snellen's type read at 20 feet through lens.			
	Left arm.	Right arm.		Keeness of hearing.	Highest audible note (by whistle)	To sight.	To sound.		Right Eye.		Left Eye.	
Inch. Tenth.	Inch. Tenth.	Inch. Tenth.	Inch. Tenth.	Normal?	Vibrations per second.	Hundths. of second.	Hundths. of second.	Feet per second.	Focus of lens.	Type read.	Focus of lens.	Type read.
35 2	16 2	16 3	4 15	-	.000	24	20	-		None		

Jhm Booke

5966

T.W. Tal - W.I. II  
 x 3

Initials of Surnames of Father   Mother		F. and M. first cousins?	Date of Birth			Eye Color.	Sex.	Married, Single, Widowed?	Color Sense. Normal?	Occupation.
B	W	No	27	7	58	Blue	M	S	Bo	

Dates of Measurement.			Head length maximum.	Head breadth maximum.	Height standing, less heels of shoes.	Span of arms from opposite finger tips in front of chest.	Weight in ordinary clothing.	Strength of grasp.		Breathing capacity.	Keeness of Eyesight.			
Day	Month	Year	Inch. Tenths.	Inch. Tenths.	Inch. Tenths.	Inch. Tenths.	lbs.	Right hand.	Left hand.	Cubic inches.	Distance of reading diamond numerals.		Snellen's type read at 20 feet.	
											Right eye.	Left eye.	Right	Left
16	8	93	7.3	6.05	59-	58.7	109	44	60	150	25	25	5	5

Height sitting above seat of chair.	Length from elbow to finger tip.		Length of middle finger of left hand.	Hearing.		Reaction time.		Greatest speed of blow with fist.	Snellen's type read at 20 feet through lens.					
	Left arm.	Right arm.		Keeness of hearing.	Highest audible note (by whistle)	To sight.	To sound.		Right Eye.		Left Eye.			
									Normal?	Vibrations per second.	Hundths. of second.	Hundths. of second.	Feet per second.	Focus of lens.
33.4	15.4	15.36	4.1	2	.000	.19	.17	-	None	None				

5967

A. J. Cooke

T11, W11-11, 11  
27

Initials of Surnames of Father   Mother		F. and M. first cousins?	Date of Birth			Eye Color.	Sex.	Married, Single, Widowed?	Color Sense. Normal?	Occupation.
Day	Month	Year								
W	Mo	4 9 83			Grey	M	S	Yes		

Dates of Measurement.			Head length maximum.	Head breadth maximum.	Height standing, less heels of shoes.	Span of arms from opposite finger tips in front of chest.	Weight in ordinary clothing.	Strength of grasp.		Breathing capacity.	Keeness of Eyesight.			
Day	Month	Year	Inch. Tenths.	Inch. Tenths.	Inch. Tenths.	Inch. Tenths.	lbs.	Right hand.	Left hand.	Cubic inches.	Distance of reading diamond numerals.		Snellen's type read at 20 feet.	
											Right eye.	Left eye.	Right	Left
16	8	93	7.4	5.7	61.8	62.6	118	50	52	185	19	0	5	60

Height sitting above seat of chair.	Length from elbow to finger tip.		Length of middle finger of left hand.	Hearing.		Reaction time.		Greatest speed of blow with fist.	Snellen's type read at 20 feet through lens.			
	Left arm.	Right arm.		Keeness of hearing.	Highest audible note (by whistle)	To sight.	To sound.		Right Eye.		Left Eye.	
	Inch. Tenths.	Inch. Tenths.	Inch. Tenths.	Inch. Tenths.	Normal?	Vibrations per second.	Hundths. of second.	Hundths. of second.	Feet per second.	Focus of lens.	Type read.	Focus of lens.
33-5	16.5	16.6	4.1	-	.000	18	14	-	20	<		

E. Webber

111, 1st - 1st, 1st

5968

Initials of Surnames of Father   Mother		F. and M. first cousins?	Date of Birth			Eye Color.	Sex.	Married, Single, Widowed?	Color Sense. Normal?	Occupation.
W	W	No	17	8	71	Brown	F	S	Yes	Teacher

Dates of Measurement.			Head length maximum.	Head breadth maximum.	Height standing, less heels of shoes.	Span of arms from opposite finger tips in front of chest.	Weight in ordinary clothing.	Strength of grasp.		Breathing capacity.	Keeness of Eyesight.			
Day	Month	Year	Inch. Tenths.	Inch. Tenths.	Inch. Tenths.	Inch. Tenths.	lbs.	Right hand.	Left hand.	Cubic inches.	Distance of reading diamond numerals.		Snellen's type read at 20 feet.	
											Right eye.	Left eye.	Right	Left
14	8	93	7.2	5.5	67.6	66.6	125 <sup>7</sup> / <sub>4</sub>	51	51	125	25	28	5	5

Height sitting above seat of chair.	Length from elbow to finger tip.		Length of middle finger of left hand.	Hearing.		Reaction time.		Greatest speed of blow with fist.	Snellen's type read at 20 feet through lens.					
	Left arm.	Right arm.		Keeness of hearing.	Highest audible note (by whistle)	To sound.			Right Eye.		Left Eye.			
						Normal?	Vibrations per second.		Hundths. of second.	Hundths. of second.	Feet per second.	Focus of lens.	Type read.	Focus of lens.
34	17.25	17.45	4.29	Yes	22,000	32	15	-	7	2	10	5		



5969

J. Batt

u.l.w., u.l.l. - w.l., l.w.

8

Initials of Surnames of Father   Mother		F. and M. first cousins?	Date of Birth			Eye Color.	Sex.	Married, Single, Widowed?	Color Sense. Normal?	Occupation.
Day	Month	Year								
l	P	No	11	6	71	Blue Gray.	m	S	Yes	Schoolmaster

Dates of Measurement.			Head length maximum.	Head breadth maximum.	Height standing, less heels of shoes.	Span of arms from opposite finger tips in front of chest.	Weight in ordinary clothing.	Strength of grasp.		Breathing capacity.	Keeness of Eyesight.			
Day	Month	Year	Inch. Tenth.	Inch. Tenth.	Inch. Tenth.	Inch. Tenth.	lbs.	Right hand.	Left hand.	Cubic inches.	Distance of reading diamond numerals.		Snellen's type read at 20 feet.	
											Right eye.	Left eye.	Right	Left
16	8	93	7	7	69	69.15	139	82	81	239	25	25	5	5

Height sitting above seat of chair.	Length from elbow to finger tip.		Length of middle finger of left hand.	Hearing.		Reaction time.		Greatest speed of blow with fist.	Snellen's type read at 20 feet through lens.			
	Left arm.	Right arm.		Keeness of hearing.	Highest audible note (by whistle)	To sight.	To sound.		Right Eye.		Left Eye.	
Inch. Tenth.	Inch. Tenth.	Inch. Tenth.	Inch. Tenth.	Normal?	Vibrations per second.	Hundths. of second.	Hundths. of second.	Feet per second.	Focus of lens.	Type read.	Focus of lens.	Type read.
36	1	17.7	17.7	4	6	-	.000	16	12	-	None	None

F. J. Trautner

wlw, wlv - wlv, wlv

5970

Initials of Surnames of Father   Mother		F. and M. first cousins?	Date of Birth			Eye Color.	Sex.	Married, Single, Widowed?	Color Sense. Normal?	Occupation.
J   A		No	24	10	69	Brown	m	S	Not	Private Servant

Dates of Measurement.			Head length maximum.	Head breadth maximum.	Height standing, less heels of shoes.	Span of arms from opposite finger tips in front of chest.	Weight in ordinary clothing.	Strength of grasp.		Breathing capacity.	Keeness of Eyesight.			
Day	Month	Year	Inch. Tenths.	Inch. Tenths.	Inch. Tenths.	Inch. Tenths.	lbs.	Right hand.	Left hand.	Cubic inches.	Distance of reading diamond numerals.		Snellen's type read at 20 feet.	
											Right eye.	Left eye.	Right	Left
17	8	93	7 6	5 8	65 9	68 5	132	80	83	175	10	12	0	0

Height sitting above seat of chair.	Length from elbow to finger tip.		Length of middle finger of left hand.	Hearing.		Reaction time.		Greatest speed of blow with fist.	Snellen's type read at 20 feet through lens.									
	Left arm.	Right arm.		Keeness of hearing.	Highest audible note (by whistle)	To sight.	To sound.		Right Eye.		Left Eye.							
									Normal?	Vibrations per second.	Hundths. of second.	Hundths. of second.	Feet per second.	Focus of lens.	Type read.	Focus of lens.	Type read.	
Inch. Tenths.	Inch. Tenths.	Inch. Tenths.	Inch. Tenths.															
35 9	17 7	17 7	4 8	-	.000	18	15	-	-10	9	-10	9						

5971

W. E. Holloway

W11 111 - W1, W1

Initials of Surnames of Father   Mother		F. and M. first cousins?	Date of Birth			Eye Color.	Sex.	Married, Single, Widowed?	Color Sense. Normal?	Occupation.
W   E		No	15	12	65	Brown	m	W	Yes	Clerk

Dates of Measurement.			Head length maximum.	Head breadth maximum.	Height standing, less heels of shoes.	Span of arms from opposite finger tips in front of chest.	Weight in ordinary clothing.	Strength of grasp.		Breathing capacity.	Keeness of Eyesight.			
Day	Month	Year	Inch. Tenths.	Inch. Tenths.	Inch. Tenths.	Inch. Tenths.	lbs.	Right hand.	Left hand.	Cubic inches.	Distance of reading diamond numerals.		Snellen's type read at 20 feet.	
											Right eye.	Left eye.	Right	Left
17	8	93	7.8	5.58	64 -	69 -	138	78	83	262	25	28	9	24

Height sitting above seat of chair.	Length from elbow to finger tip.		Length of middle finger of left hand.	Hearing.		Reaction time.		Greatest speed of blow with fist.	Snellen's type read at 20 feet through lens.			
	Left arm.	Right arm.		Keeness of hearing.	Highest audible note (by whistle)	To sight.	To sound.		Right Eye.		Left Eye.	
									Normal?	Vibrations per-second.	Hundths. of second.	Hundths. of second.
Inch. Tenths.	Inch. Tenths.	Inch. Tenths.	Inch. Tenths.	Normal?	Vibrations per-second.	Hundths. of second.	Hundths. of second.	Feet per second.	Focus of lens.	Type read.	Focus of lens.	Type read.
33.6	17.35	17.7	4.6	-	.000	16	13	-	-70	6	-70	6

W. J. Stone

111, 111 - 11, 11

5972

Initials of Surnames of Father   Mother		F. and M. first cousins?	Date of Birth			Eye Color.	Sex.	Married, Single, Widowed?	Color Sense. Normal?	Occupation.
S	L	No	12	8	74	Brown	M	S	Y.	Hair dresser

Dates of Measurement.			Head length maximum.	Head breadth maximum.	Height standing, less heels of shoes.	Span of arms from opposite finger tips in front of chest.	Weight in ordinary clothing.	Strength of grasp.		Breathing capacity.	Keeness of Eyesight.			
Day	Month	Year	Inch. Tenths.	Inch. Tenths.	Inch. Tenths.	Inch. Tenths.	lbs.	lbs.	lbs.	Cubic inches.	Distance of reading diamond numerals.		Snellen's type read at 20 feet.	
											Right eye.	Left eye.	Right	Left
17	8	93	7.65	6-	62.7	64.9	114 1/2	64	55	225	22	22	5	5

Height sitting above seat of chair.	Length from elbow to finger tip.		Length of middle finger of left hand.	Hearing.		Reaction time.		Greatest speed of blow with fist.	Snellen's type read at 20 feet through lens.					
	Left arm.	Right arm.		Keeness of hearing.	Highest audible note (by whistle)	To sight.	To sound.		Right Eye.		Left Eye.			
									Normal?	Vibrations per second.	Hundths. of second.	Hundths. of second.	Foot per second.	Focus of lens.
33.9	16.8	17.1	4.1	-	.000	19	14	-	None	None				





*F. Betts*

*u.l. u.l. - 11, 11*

5974

Initials of Surnames of Father   Mother		F. and M. first cousins?	Date of Birth Day   Month   Year			Eye Color.	Sex.	Married, Single, Widowed?	Color Sense. Normal?	Occupation.			
<i>R</i>	<i>P</i>	<i>No</i>	<i>17</i>	<i>2</i>	<i>78</i>	<i>Blue</i>	<i>M</i>	<i>S</i>	<i>Yes</i>	<i>Telegraph Messenger</i>			
Dates of Measurement.			Head length maximum.	Head breadth maximum.	Height standing, less heels of shoes.	Span of arms from opposite finger tips in front of chest.	Weight in ordinary clothing.	Strength of grasp.		Breathing capacity.	Keeness of Eyesight.		
Day	Month	Year	Inch. Tenths.	Inch. Tenths.	Inch. Tenths.	Inch. Tenths.	lbs.	Right hand.	Left hand.	Cubic inches.	Distance of reading diamond numerals.		Snellen's type read at 20 feet.
											Right eye.	Left eye.	
<i>17</i>	<i>8</i>	<i>93</i>	<i>7 -</i>	<i>5.5</i>	<i>60.1</i>	<i>61.1</i>	<i>101</i>	<i>46</i>	<i>46</i>	<i>157</i>	<i>25</i>	<i>22</i>	<i>5 5</i>

Height sitting above seat of chair.	Length from elbow to finger tip.		Length of middle finger of left hand.	Hearing.		Reaction time.		Greatest speed of blow with fist.	Snellen's type read at 20 feet through lens.			
	Left arm.	Right arm.		Keeness of hearing.	Highest audible note (by whistle)	To sight.	To sound.		Right Eye.		Left Eye.	
Inch. Tenths.	Inch. Tenths.	Inch. Tenths.	Inch. Tenths.	Normal?	Vibrations per second.	Hundths. of second.	Hundths. of second.	Feet per second.	Focus of lens.	Type read.	Focus of lens.	Type read.
<i>31.9</i>	<i>16.6</i>	<i>16.62</i>	<i>4.4</i>	<i>-</i>	<i>.000</i>	<i>21</i>	<i>18</i>	<i>-</i>	<i>None</i>		<i>None</i>	<i>S</i>

5975

N. F. Surrveyor

nlw all - wt. wt  
8 8 8

Initials of Surnames of Father   Mother		F. and M. first cousins?	Date of Birth			Eye Color.	Sex.	Married, Single, Widowed?	Color Sense. Normal?	Occupation.
S	B	yes	13	10	64	Brown	m	S	Yes	Medical man

Dates of Measurement.			Head length maximum.	Head breadth maximum.	Height standing, less heels of shoes.	Span of arms from opposite finger tips in front of chest.	Weight in ordinary clothing.	Strength of grasp.		Breathing capacity.	Keeness of Eyesight.			
Day	Month	Year	Inch. Tenths.	Inch. Tenths.	Inch. Tenths.	Inch. Tenths.	lbs.	Right hand.	Left hand.	Cubic inches.	Distance of reading diamond numerals.		Snellen's type read at 20 feet.	
											Right eye.	Left eye.	Right	Left
17	8	93	6 9	6 1	61 5	62 6	99	51	47	121	9	10	0	0

Height sitting above seat of chair.	Length from elbow to finger tip.		Length of middle finger of left hand.	Hearing.		Reaction time.		Greatest speed of blow with fist.	Snellen's type read at 20 feet through lens.			
	Left arm.	Right arm.		Keeness of hearing.	Highest audible note (by whistle)	To sight.	To sound.		Right Eye.		Left Eye.	
	Inch. Tenths.	Inch. Tenths.	Inch. Tenths.	Inch. Tenths.	Normal?	Vibrations per second.	Hundths. of second.	Hundths. of second.	Feet per second.	Focus of lens.	Type read.	Focus of lens.
32.85	16 1	16 45	3 9	-	.000	18	15	-	-7	6	-7	6

G. Mac N Mac Bride

rlw nlw - 11, 11  
vw

Initials of Surnames of		F. and M. first cousins?	Date of Birth			Eye Color.	Sex.	Married, Single, Widowed?	Color Sense. Normal?	Occupation.
Father	Mother		Day	Month	Year					
Mac N	Mac B	no	23	1	63	Blue	m	S	no	Journalist

Dates of Measurement.			Head length maximum.	Head breadth maximum.	Height standing, less heels of shoes.	Span of arms from opposite finger tips in front of chest.	Weight in ordinary clothing.	Strength of grasp.		Breathing capacity.	Keeness of Eyesight.						
Day	Month	Year						Inch.	Tenths.		Inch.	Tenths.	Inch.	Tenths.	lbs.	lbs.	lbs.
23	1	63	7	8	5-95	63-8	64-3	124	71	68	210	25	25	5	5		

Height sitting above seat of chair.	Length from elbow to finger tip.		Length of middle finger of left hand.	Hearing.		Reaction time.		Greatest speed of blow with fist.	Snellen's type read at 20 feet through lens.								
	Left arm.	Right arm.		Keeness of hearing.	Highest audible note (by whistle)	To sight.	To sound.		Right Eye.		Left Eye.						
									Inch.	Tenths.	Inch.	Tenths.	Normal?	Vibrations per second.	Hundths. of second.	Hundths. of second.	Feet per second.
34	5	16	45	16	6	4	2	-	-	.000	18	15	-	None	None		

5977

E. F. Owen

no. 201-11.12  
2 4

Initials of Surnames of Father   Mother		F. and M. first cousins?	Date of Birth			Eye Color.	Sex.	Married, Single, Widowed?	Color Sense. Normal?	Occupation.
O	H	No	17	7	71	Grey	F	S	8	Teacher

Dates of Measurement.			Head length maximum.	Head breadth maximum.	Height standing, less heels of shoes.	Span of arms from opposite finger tips in front of chest.	Weight in ordinary clothing.	Strength of grasp.		Breathing capacity.	Keeness of Eyesight.			
Day	Month	Year	Inch. Tenths.	Inch. Tenths.	Inch. Tenths.	Inch. Tenths.	Ibs.	Right hand.	Left hand.	Cubic inches.	Distance of reading diamond numerals.		Snellen's type read at 20 feet.	
											Right eye.	Left eye.	Right	Left
17	8	93	6.9	5.55	64.3	65.7	127	45	45	150	6	6	0	0

Height sitting above seat of chair.	Length from elbow to finger tip.		Length of middle finger of left hand.	Hearing.		Reaction time.		Greatest speed of blow with fist.	Snellen's type read at 20 feet through lens.			
	Left arm.	Right arm.		Keeness of hearing.	Highest audible note (by whistle)	To sight.	To sound.		Right Eye.		Left Eye.	
	Inch. Tenths.	Inch. Tenths.	Inch. Tenths.	Inch. Tenths.	Normal?	Vibrations per second.	Hundths. of second.	Hundths. of second.	Feet per second.	Focus of lens.	Type read.	Focus of lens.
33.1	16.7	17-	4.1	-	.000	20	19	-	20/40	20/40	20/40	20/40

H. J. Roche

W.W.W. - 11, 11

5978

Initials of Surnames of Father   Mother		F. and M. first cousins?	Date of Birth			Eye Color.	Sex.	Married, Single, Widowed?	Color Sense. Normal?	Occupation.
R	R	No	11	12	62	Blue	M	S	2/30	Gown Merchant

Dates of Measurement.			Head length maximum.	Head breadth maximum.	Height standing, less heels of shoes.	Span of arms from opposite finger tips in front of chest.	Weight in ordinary clothing.	Strength of grasp.		Breathing capacity.	Keeness of Eyesight.			
Day	Month	Year	Inch. Tenths.	Inch. Tenths.	Inch. Tenths.	Inch. Tenths.	lbs.	Right hand.	Left hand.	Cubic inches.	Distance of reading diamond numerals.		Snellen's type read at 20 feet.	
											Right eye.	Left eye.	Right	Left
19	8	93	7 7	6 4	70 -	73 2	156 <sup>3</sup> / <sub>4</sub>	97	94	260	28	32	5	5

Height sitting above seat of chair.	Length from elbow to finger tip.		Length of middle finger of left hand.	Hearing.		Reaction time.		Greatest speed of blow with fist.	Snellen's type read at 20 feet through lens.			
	Left arm.	Right arm.		Keeness of hearing.	Highest audible note (by whistle)	To sight.	To sound.		Right Eye.		Left Eye.	
Inch. Tenths.	Inch. Tenths.	Inch. Tenths.	Inch. Tenths.	Normal?	Vibrations per second.	Hundths. of second.	Hundths. of second.	Feet per second.	Focus of lens.	Type read.	Focus of lens.	Type read.
37.6	19 1	19 4	5 05	-	.000	17	15	-	None		None	



5979

H. V. B. Helms

all rail - 11, 11

a

Initials of Surnames of Father   Mother		F. and M. first cousins?	Date of Birth			Eye Color.	Sex.	Married, Single, Widowed?	Color Sense. Normal?	Occupation.
Day	Month	Year								
H	B	No	10	5	77	Blue	m	S	100	St Pauls School

Dates of Measurement.			Head length maximum.	Head breadth maximum.	Height standing, less heels of shoes.	Span of arms from opposite finger tips in front of chest.	Weight in ordinary clothing.	Strength of grasp.		Breathing capacity.	Keeness of Eyesight.			
Day	Month	Year	Inch. Tenths.	Inch. Tenths.	Inch. Tenths.	Inch. Tenths.	lbs.	Right hand.	Left hand.	Cubic inches.	Distance of reading diamond numerals.		Snellen's type read at 20 feet.	
											Right eye.	Left eye.	Right	Left
19.	8	93	7.8	6.1	64.8	68-1	116	57	48	150	25	16	6	5

Height sitting above seat of chair.	Length from elbow to finger tip.		Length of middle finger of left hand.	Hearing.		Reaction time.		Greatest speed of blow with fist.	Snellen's type read at 20 feet through lens.			
	Left arm.	Right arm.		Keeness of hearing.	Highest audible note (by whistle)	To sight.	To sound.		Right Eye.		Left Eye.	
Inch. Tenths.	Inch. Tenths.	Inch. Tenths.	Inch. Tenths.	Normal?	Vibrations per second.	Hundths. of second.	Hundths. of second.	Feet per second.	Focus of lens.	Type read.	Focus of lens.	Type read.
34.1	17.8	17.9	4.3	-	.000	20	12	-	None	None	None	None

H Helms

000 000 - 11, 01

5980

Initials of Surnames of		F. and M. first cousins?	Date of Birth			Eye Color.	Sex.	Married, Single, Widowed?	Color Sense. Normal?	Occupation.
Father	Mother		Day	Month	Year					
H	B	no	7	8	68	Blue grey	F	S	Y	

Dates of Measurement.			Head length maximum.	Head breadth maximum.	Height standing, less heels of shoes.	Span of arms from opposite finger tips in front of chest.	Weight in ordinary clothing.	Strength of grasp.		Breathing capacity.	Keeness of Eyesight.			
Day	Month	Year	Inch. Tenths.	Inch. Tenths.	Inch. Tenths.	Inch. Tenths.	lbs.	Right hand.	Left hand.	Cubic inches.	Distance of reading diamond numerals.		Snellen's type read at 20 feet.	
											Right eye.	Left eye.	Right	Left
19	8	93	7 15	7 85	62 -	62.5	106 $\frac{4}{4}$	48	48	160	25	14	5	0

Height sitting above seat of chair.	Length from elbow to finger tip.		Length of middle finger of left hand.	Hearing.		Reaction time.		Greatest speed of blow with fist.	Snellen's type read at 20 feet through lens.			
	Left arm.	Right arm.		Keeness of hearing.	Highest audible note (by whistle)	To sight.	To sound.		Right Eye.		Left Eye.	
Inch. Tenths.	Inch. Tenths.	Inch. Tenths.	Inch. Tenths.	Normal?	Vibrations per second.	Hundths. of second.	Hundths. of second.	Feet per second.	Focus of lens.	Type read.	Focus of lens.	Type read.
33 2	15 7	15 9	3 9	-	.000	18	15	-	None	-	14	5

5981

J Brown

W/W, W/W - W, II

Initials of Surnames of Father   Mother		F. and M. first cousins?	Date of Birth			Eye Color.	Sex.	Married, Single, Widowed?	Color Sense. Normal?	Occupation.
Day	Month	Year	Day	Month	Year					
B	L	No	5	9	45	Blue	m	s	Yes	Manag <sup>r</sup> Bank

Dates of Measurement.			Head length maximum.	Head breadth maximum.	Height standing, less heels of shoes.	Span of arms from opposite finger tips in front of chest.	Weight in ordinary clothing.	Strength of grasp.		Breathing capacity.	Keeness of Eyesight.			
Day	Month	Year	Inch. Tenths.	Inch. Tenths.	Inch. Tenths.	Inch. Tenths.	lbs.	Right hand.	Left hand.	Cubic inches.	Distance of reading diamond numerals.		Snellen's type read at 20 feet.	
											Right eye.	Left eye.	Right	Left
19	8	93	7.8	6-	66.9	69.7	212 $\frac{3}{4}$	70	81	210	14	14	6	6

Height sitting above seat of chair.	Length from elbow to finger tip.		Length of middle finger of left hand.	Hearing.		Reaction time.			Greatest speed of blow with fist.	Snellen's type read at 20 feet through lens.			
	Left arm.	Right arm.		Keeness of hearing.	Highest audible note (by whistle)	To sight.	To sound.	Feet per second.		Right Eye.		Left Eye.	
Inch. Tenths.	Inch. Tenths.	Inch. Tenths.	Inch. Tenths.	Normal?	Vibrations per second.	Hundths. of second.	Hundths. of second.		Focus of lens.	Type read.	Focus of lens.	Type read.	
35-3	18.39	18.8	4.7	-	.000	21	13	-	720 <sup>c</sup>	hor <sup>c</sup>			

E Osmond

www, wll - vl vl

5982

Initials of Surnames of Father   Mother		F. and M. first cousins?	Date of Birth			Eye Color.	Sex.	Married, Single, Widowed?	Color Sense. Normal?	Occupation.
O	P	No	22	2	78	Blue Gray	m	S	Yes	Just left school

Dates of Measurement.			Head length maximum.	Head breadth maximum.	Height standing, less heels of shoes.	Span of arms from opposite finger tips in front of chest.	Weight in ordinary clothing.	Strength of grasp.		Breathing capacity.	Keeness of Eyesight.		
Day	Month	Year	Inch. Tenth.	Inch. Tenth.	Inch. Tenth.	Inch. Tenth.	lbs.	Right hand.	Left hand.	Cubic inches.	Distance of reading diamond numerals.		Snellen's type read at 20 feet.
											Right eye.	Left eye.	Right   Left
25	9	93	7.42	5.82	63.5	66.2	107	54	58	100	22	22	5 5

Height sitting above seat of chair.	Length from elbow to finger tip.		Length of middle finger of left hand.	Hearing.		Reaction time.		Greatest speed of blow with fist.	Snellen's type read at 20 feet through lens.			
	Left arm.	Right arm.		Keeness of hearing.	Highest audible note (by whistle)	To sight.	To sound.		Right Eye.		Left Eye.	
Inch. Tenth.	Inch. Tenth.	Inch. Tenth.	Inch. Tenth.	Normal?	Vibrations per second.	Hundths. of second.	Hundths. of second.	Feet per second.	Focus of lens.	Type read.	Focus of lens.	Type read.
32.8	17.6	17.6	4.58	Yes	26.000	19	12	-	None		None	

5983

Guy H. Watson

Alb., Ill. - W.I., 11  
a.

Initials of Surnames of Father		Initials of Surnames of Mother		F. and M. first cousins?			Date of Birth			Eye Color.	Sex.	Married, Single, Widowed?	Color Sense. Normal?	Occupation.													
Day	Month	Year	Inch.	Tenths.	Inch.	Tenths.	Inch.	Tenths.	Inch.	Tenths.	Ibs.	lbs.	lbs.	Cubic inches.	Inches.	Inches.	Right	Left									
W	H	No	15	4	70	Blue	m	S	Yes										Military Student								
Dates of Measurement.			Head length maximum.			Head breadth maximum.			Height standing, less heels of shoes.			Span of arms from opposite finger tips in front of chest.			Weight in ordinary clothing.			Strength of grasp.			Breathing capacity.			Keeness of Eyesight.			
Day	Month	Year	Inch. Tenths.		Inch. Tenths.		Inch. Tenths.		Inch. Tenths.		Ibs.		lbs.		lbs.		Cubic inches.		Inches.		Inches.		Right		Left		
25	9	93	7	99	6	2	68	4	69	8	153	79	76	250	16	16	24	24									

Height sitting above seat of chair.	Length from elbow to finger tip.		Length of middle finger of left hand.	Hearing.		Reaction time.		Greatest speed of blow with fist.	Snellen's type read at 20 feet through lens.										
	Left arm.	Right arm.		Keeness of hearing.	Highest audible note (by whistle)	To sight.	To sound.		Right Eye.		Left Eye.								
Inch. Tenths.	Inch. Tenths.	Inch. Tenths.	Inch. Tenths.	Normal?	Vibrations per second.	Hundths. of second.	Hundths. of second.	Feet per second.	Focus of lens.	Type read.	Focus of lens.	Type read.							
36	3	18	1	18	2	4	5	Yes	26	.000	18	16	-	-	8	6	-	8	6



*a. g. Melville*

*will - 11 - 11, 11*

5984

Initials of Surnames of Father		F. and M. first cousins?		Date of Birth			Eye Color.	Sex.	Married, Single, Widowed?	Color Sense. Normal?	Occupation.							
		Day	Month	Year														
<i>m</i>	<i>m</i>	<i>24</i>	<i>5</i>	<i>19</i>	<i>Blue</i>	<i>m</i>	<i>m</i>	<i>Yes</i>	<i>Botany Zoology &amp; Geology &amp; Professor</i>									
Dates of Measurement.			Head length maximum.		Head breadth maximum.		Height standing, less heels of shoes.	Span of arms from opposite finger tips in front of chest.		Weight in ordinary clothing.	Strength of grasp.		Breathing capacity.	Keeness of Eyesight.				
Day	Month	Year	Inch.	Tenths.	Inch.	Tenths.	Inch.	Tenths.	Inch.	Tenths.	lbs.	lbs.	lbs.	Cubic inches.	Distance of reading diamond numerals.		Snellen's type read at 20 feet.	
															Right eye.	Left eye.	Right	Left
<i>25</i>	<i>9</i>	<i>93</i>	<i>7</i>	<i>9</i>	<i>5</i>	<i>99</i>	<i>67</i>	<i>3</i>	<i>67</i>	<i>8</i>	<i>162</i>	<i>68</i>	<i>55</i>	<i>130</i>	<i>me</i>	<i>me</i>	<i>36</i>	<i>36</i>

Height sitting above seat of chair.	Length from elbow to finger tip.		Length of middle finger of left hand.	Hearing.		Reaction time.		Greatest speed of blow with fist.	Snellen's type read at 20 feet through lens.				
	Left arm.	Right arm.		Keeness of hearing.	Highest audible note (by whistle)	To sight.	To sound.		Right Eye.		Left Eye.		
									Normal?	Vibrations per second.	Hundths. of second.	Hundths. of second.	Feet per second.
<i>35</i>	<i>17</i>	<i>18</i>	<i>4</i>	<i>6</i>	<i>Not</i>	<i>below 12,000</i>	<i>27</i>	<i>25</i>	<i>-</i>	<i>-30</i>	<i>12</i>	<i>-14</i>	<i>12</i>

5985

Swiss  
L. Chalumeau

21w, 11 - 11. wt.

Initials of Surnames of Father   Mother		F. and M. first cousins?	Date of Birth			Eye Color.	Sex.	Married, Single, Widowed?	Color Sense. Normal?	Occupation.
Father	Mother		Day	Month	Year					
S	S	No	14	8	67	Blue	M	S	Yes	Student History

Dates of Measurement.			Head length maximum.	Head breadth maximum.	Height standing, less heels of shoes.	Span of arms from opposite finger tips in front of chest.	Weight in ordinary clothing.	Strength of grasp.		Breathing capacity.	Keeness of Eyesight.			
Day	Month	Year	Inch. Tenths.	Inch. Tenths.	Inch. Tenths.	Inch. Tenths.	lbs.	Right hand.	Left hand.	Cubic inches.	Distance of reading diamond numerals.		Snellen's type read at 20 feet.	
											Right eye.	Left eye.	Right	Left
25	9	93	7.2	5.91	66.1	68.4	132	88	88	230	16	19	36	36

Height sitting above seat of chair.	Length from elbow to finger tip.		Length of middle finger of left hand.	Hearing.		Reaction time.		Greatest speed of blow with fist.	Snellen's type read at 20 feet through lens.			
	Left arm.	Right arm.		Keeness of hearing.	Highest audible note (by whistle)	To sight.	To sound.		Right Eye.		Left Eye.	
Inch. Tenths.	Inch. Tenths.	Inch. Tenths.	Inch. Tenths.	Normal?	Vibrations per second.	Hundths. of second.	Hundths. of second.	Feet per second.	Focus of lens.	Type read.	Focus of lens.	Type read.
35.5	17.2	17.4	4.2	Yes	24,000	20	18	-	-16	6	-16	6

W. Vere

4.11.11-11.11

5986

Initials of Surnames of Father   Mother		F. and M. first cousins?	Date of Birth			Eye Color.	Sex.	Married, Single, Widowed?	Color Sense. Normal?	Occupation.
V B		No	22	2	45	Blue	m	m	yo	Judges Clerk

Dates of Measurement.			Head length maximum.	Head breadth maximum.	Height standing, less heels of shoes.	Span of arms from opposite finger tips in front of chest.	Weight in ordinary clothing.	Strength of grasp.		Breathing capacity.	Keeness of Eyesight.			
Day	Month	Year	Inch. Tenths.	Inch. Tenths.	Inch. Tenths.	Inch. Tenths.	lbs.	Right hand.	Left hand.	Cubic inches.	Distance of reading diamond numerals.		Snellen's type read at 20 feet.	
											Right eye.	Left eye.	Right	Left
25	9	93	7 4	5 6	69.1	69 6	152	65	63	230	mi	mi	9	6

Height sitting above seat of chair.	Length from elbow to finger tip.		Length of middle finger of left hand.	Hearing.		Reaction time.		Greatest speed of blow with fist.	Snellen's type read at 20 feet through lens.			
	Left arm.	Right arm.		Keeness of hearing.	Highest audible note (by whistle)	To sight.	To sound.		Right Eye.		Left Eye.	
Inch. Tenths.	Inch. Tenths.	Inch. Tenths.	Inch. Tenths.	Normal?	Vibrations per second.	Hundths. of second.	Hundths. of second.	Feet per second.	Focus of lens.	Type read.	Focus of lens.	Type read.
37 4	17 8	17 8	4 6	not	below 12,000	19	16	-	?		mark	

5987

A. A. Lehfeldt

www.u.w. u. ll

Initials of Surnames of Father   Mother		F. and M. first cousins?	Date of Birth			Eye Color.	Sex.	Married, Single, Widowed?	Color Sense. Normal?	Occupation.
Day	Month	Year								
L	B	No	7	5	1888	Blue grey	M	5	Yes	Teacher

Dates of Measurement.			Head length maximum.	Head breadth maximum.	Height standing, less heels of shoes.	Span of arms from opposite finger tips in front of chest.	Weight in ordinary clothing.	Strength of grasp.		Breathing capacity.	Keeness of Eyesight.			
Day	Month	Year	Inch. Tenths.	Inch. Tenths.	Inch. Tenths.	Inch. Tenths.	lbs.	Right hand.	Left hand.	Cubic inches.	Distance of reading diamond numerals.		Snellen's type read at 20 feet.	
											Right eye.	Left eye.	Right	Left
26	9	93	7.8	5.6	72.6	70.5	143 $\frac{3}{4}$	77	69	340	28	32	5	5

Height sitting above seat of chair.	Length from elbow to finger tip.		Length of middle finger of left hand.	Hearing.		Reaction time.		Greatest speed of blow with fist.	Snellen's type read at 20 feet through lens.					
	Left arm.	Right arm.		Keeness of hearing.	Highest audible note (by whistle)	To sight.	To sound.		Right Eye.		Left Eye.			
									Normal?	Vibrations per second.	Hundths. of second.	Hundths. of second.	Feet per second.	Focus of lens.
Inch. Tenths.	Inch. Tenths.	Inch. Tenths.	Inch. Tenths.											
37-	17.5	17.9	4.3	Yes	22,000	21	19	-	None	None				

S. J. Slaughter

Wm. W. W. - W. 1, 11

5988

Initials of Surnames of Father   Mother		F. and M. first cousins?	Date of Birth			Eye Color.	Sex.	Married, Single, Widowed?	Color Sense. Normal?	Occupation.
S	H	no	27	8	43	Blue	F	S	Yes	

Dates of Measurement.			Head length maximum.	Head breadth maximum.	Height standing, less heels of shoes.	Span of arms from opposite finger tips in front of chest.	Weight in ordinary clothing.	Strength of grasp.		Breathing capacity.	Keenness of Eyesight.			
Day	Month	Year	Inch. Tenths.	Inch. Tenths.	Inch. Tenths.	Inch. Tenths.	lbs.	Right hand.	Left hand.	Cubic inches.	Distance of reading diamond numerals.		Snellen's type read at 20 feet.	
											Right eye.	Left eye.	Right	Left
26	9	93	7.4	5.7	64.8	65.7	115 <sup>3</sup> / <sub>4</sub>	44	44	100	22	12	18	5

Height sitting above seat of chair.	Length from elbow to finger tip.		Length of middle finger of left hand.	Hearing.		Reaction time.		Greatest speed of blow with fist.	Snellen's type read at 20 feet through lens.			
	Left arm.	Right arm.		Keeness of hearing.	Highest audible note (by whistle)	To sight.	To sound.		Right Eye.		Left Eye.	
Inch. Tenths.	Inch. Tenths.	Inch. Tenths.	Inch. Tenths.	Normal?	Vibrations per second.	Hundths. of second.	Hundths. of second.	Feet per second.	Focus of lens.	Type read.	Focus of lens.	Type read.
34.4	16.9	17-	4.5	Yes	21,000	20	17	-	-50	6		720 <sup>1</sup> / <sub>2</sub>



5989

A. J. Speechley

111 74 - 111, 111  
28

Initials of Surnames of Father   Mother		F. and M. first cousins?	Date of Birth			Eye Color.	Sex.	Married, Single, Widowed?	Color Sense. Normal?	Occupation.
F	M	No	9	12	60	Blue	M	S	Yes	Law Clerk

Dates of Measurement.			Head length maximum.	Head breadth maximum.	Height standing, less heels of shoes.	Span of arms from opposite finger tips in front of chest.	Weight in ordinary clothing.	Strength of grasp.		Breathing capacity.	Keenness of Eyesight.			
Day	Month	Year	Inch. Tenths.	Inch. Tenths.	Inch. Tenths.	Inch. Tenths.	lbs.	Right hand.	Left hand.	Cubic inches.	Distance of reading diamond numerals.		Snellen's type read at 20 feet.	
											Right eye.	Left eye.	Right	Left
26	9	93	7.85	5.9	69.8	69 -	146 <sup>3</sup> / <sub>4</sub>	80	78	250	14	19	9	6

Height sitting above seat of chair.	Length from elbow to finger tip.		Length of middle finger of left hand.	Hearing.		Reaction time.		Greatest speed of blow with fist.	Snellen's type read at 20 feet through lens.			
	Left arm.	Right arm.		Keenness of hearing.	Highest audible note (by whistle)	To sight.	To sound.		Right Eye.		Left Eye.	
	Inch. Tenths.	Inch. Tenths.	Inch. Tenths.	Inch. Tenths.	Normal?	Vibrations per second.	Hundths. of second.	Hundths. of second.	Feet per second.	Focus of lens.	Type read.	Focus of lens.
37 -	18 -	18.1	4.3	Yes	22,000	20	18	-	Bad light	None		

a g Robertson

111 111-11, 11

5990

Initials of Surnames of Father   Mother		F. and M. first cousins?	Date of Birth			Eye Color.	Sex.	Married, Single, Widowed?	Color Sense. Normal?	Occupation.
A P		no	4	8	79	Brown	M	S	Yes	at School

Dates of Measurement.			Head length maximum.	Head breadth maximum.	Height standing, less heels of shoes.	Span of arms from opposite finger tips in front of chest.	Weight in ordinary clothing.	Strength of grasp.		Breathing capacity.	Keeness of Eyesight.			
Day	Month	Year	Inch. Tenths.	Inch. Tenths.	Inch. Tenths.	Inch. Tenths.	lbs.	Right hand.	Left hand.	Cubic inches.	Distance of reading diamond numerals.		Snellen's type read at 20 feet.	
											Right eye.	Left eye.	Right	Left
26	9	92	7-2	5-76	63 2	62 2	102	37	32	150	25	25	5	5

Height sitting above seat of chair.	Length from elbow to finger tip.		Length of middle finger of left hand.	Hearing.		Reaction time.		Greatest speed of blow with fist.	Snellen's type read at 20 feet through lens.					
	Left arm.	Right arm.		Keeness of hearing.	Highest audible note (by whistle)	To sight.	To sound.		Right Eye.		Left Eye.			
Inch. Tenths.	Inch. Tenths.	Inch. Tenths.	Inch. Tenths.	Normal?	Vibrations per second.	Hundths. of second.	Hundths. of second.	Feet per second.	Focus of lens.	Type read.	Focus of lens.	Type read.		
32 4	16 4	16 7	3 95	Yes	22,000	20	18	-	None	None	None	None		

5991

Goodrich Geo. Duddles

W.H. T.W. - 11 11

Initials of Surnames of Father		F. and M. first cousins?		Date of Birth			Eye Color.	Sex.	Married, Single, Widowed?	Color Sense. Normal?	Occupation.
Father	Mother	Day	Month	Year							
D	B	no	24	5	64	Blue	m	7n	Not	Geo car	

Dates of Measurement.			Head length maximum.	Head breadth maximum.	Height standing, less heels of shoes.	Span of arms from opposite finger tips in front of chest.	Weight in ordinary clothing.	Strength of grasp.		Breathing capacity.	Keeness of Eyesight.			
Day	Month	Year	Inch. Tenths.	Inch. Tenths.	Inch. Tenths.	Inch. Tenths.	lbs.	Right hand.	Left hand.	Cubic inches.	Distance of reading diamond numerals.		Snellen's type read at 20 feet.	
											Right eye.	Left eye.	Right	Left
26	9	93	7.3	5.9	67.2	71.3	134 $\frac{1}{2}$	82	72	209	22	19	5	5

Height sitting above seat of chair.	Length from elbow to finger tip.		Length of middle finger of left hand.	Hearing.		Reaction time.		Greatest speed of blow with fist.	Snellen's type read at 20 feet through lens.			
	Left arm.	Right arm.		Keeness of hearing.	Highest audible note (by whistle)	To sight.	To sound.		Right Eye.		Left Eye.	
Inch. Tenths.	Inch. Tenths.	Inch. Tenths.	Inch. Tenths.	Normal?	Vibrations per second.	Hundths. of second.	Hundths. of second.	Feet per second.	Focus of lens.	Type read.	Focus of lens.	Type read.
34.6	18.9	19.05	4.8	Yes	26,000	20	17	-	None	None	None	None

Frederic Rich - Elburn

alw, r lw - wl, wl  
K V R

5992

Initials of Surnames of Father		F. and M. first cousins?		Date of Birth			Eye Color.	Sex.	Married, Single, Widowed?	Color Sense. Normal?	Occupation.
Day	Month	Year	Day	Month	Year						
E	a	ho	4	3	71	Blue	m	S	Yes	Soldier	

Dates of Measurement.			Head length maximum.	Head breadth maximum.	Height standing, less heels of shoes.	Span of arms from opposite finger tips in front of chest.	Weight in ordinary clothing.	Strength of grasp.		Breathing capacity.	Keeness of Eyesight.			
Day	Month	Year	Inch. Tenths.	Inch. Tenths.	Inch. Tenths.	Inch. Tenths.	lbs.	Right hand.	Left hand.	Cubic inches.	Distance of reading diamond numerals.		Snellen's type read at 20 feet.	
											Right eye.	Left eye.	Right	Left
26	9	93	7.4	5.9	68.8	74.8	163 <sup>3</sup> / <sub>4</sub>	83	76	236	16	19	9	12

Height sitting above seat of chair.	Length from elbow to finger tip.		Length of middle finger of left hand.	Hearing.		Reaction time.		Greatest speed of blow with fist.	Snellen's type read at 20 feet through lens.				
	Left arm.	Right arm.		Keeness of hearing.	Highest audible note (by whistle)	To sight.	To sound.		Right Eye.		Left Eye.		
									Normal?	Vibrations per second.	Hundths. of second.	Hundths. of second.	Feet per second.
36.5	19	19	2	4.6	Yes	21,000	19	17	-	Bad Light			

5993

Joseph R. Sobie

111 111 - w.l., al.

Initials of Surnames of Father   Mother		F. and M. first cousins?	Date of Birth Day   Month   Year			Eye Color.	Sex.	Married, Single, Widowed?	Color Sense. Normal?	Occupation.
D   D.M.		no	11	1	69	Brown grey	m.	S	Yes	Soldier

Dates of Measurement.			Head length maximum.	Head breadth maximum.	Height standing, less heels of shoes.	Span of arms from opposite finger tips in front of chest.	Weight in ordinary clothing.	Strength of grasp.		Breathing capacity.	Keeness of Eyesight.			
Day	Month	Year	Inch. Tenths.	Inch. Tenths.	Inch. Tenths.	Inch. Tenths.	lbs.	Right hand.	Left hand.	Cubic inches.	Distance of reading diamond numerals. Right eye.   Left eye.		Snellen's type read at 20 feet. Right   Left	
26	9	93	7.25	5.7	71.2	71.1	161	90	58	274	22	16	6	9

Height sitting above seat of chair.	Length from elbow to finger tip.		Length of middle finger of left hand.	Hearing.		Reaction time.		Greatest speed of blow with fist.	Snellen's type read at 20 feet through lens.			
	Left arm.	Right arm.		Keeness of hearing.	Highest audible note (by whistle)	To sight.	To sound.		Right Eye.		Left Eye.	
Inch. Tenths.	Inch. Tenths.	Inch. Tenths.	Inch. Tenths.	Normal?	Vibrations per second.	Hundths. of second.	Hundths. of second.	Feet per second.	Focus of lens.	Type read.	Focus of lens.	Type read.
37.5	18	18	14	Yes	26,000	19	16	-	None	Bad Sight		



Frank Watts Page

WLV, 11-11, 11

5994

Initials of Surnames of Father   Mother		F. and M. first cousins?	Date of Birth			Eye Color.	Sex.	Married, Single, Widowed?	Color Sense. Normal?	Occupation.
F W		No	29	10	67	Grey	M	S	Yes	Engineer

Dates of Measurement.			Head length maximum.	Head breadth maximum.	Height standing, less heels of shoes.	Span of arms from opposite finger tips in front of chest.	Weight in ordinary clothing.	Strength of grasp.		Breathing capacity.	Keeness of Eyesight.			
Day	Month	Year	Inch. Tenths.	Inch. Tenths.	Inch. Tenths.	Inch. Tenths.	lbs.	Right hand.	Left hand.	Cubic inches.	Distance of reading diamond numerals.		Snellen's type read at 20 feet.	
											Right eye.	Left eye.	Right	Left
27	9	93	7 4	5-8	65 7	69 6	144	75	70	215	28	28	5	5

Height sitting above seat of chair.	Length from elbow to finger tip.		Length of middle finger of left hand.	Hearing.		Reaction time.		Greatest speed of blow with fist.	Snellen's type read at 20 feet through lens.					
	Left arm.	Right arm.		Keeness of hearing.	Highest audible note (by whistle)	To sight.	To sound.		Right Eye.		Left Eye.			
Inch. Tenths.	Inch. Tenths.	Inch. Tenths.	Inch. Tenths.	Normal?	Vibrations per second.	Hundths. of second.	Hundths. of second.	Feet per second.	Focus of lens.	Type read.	Focus of lens.	Type read.		
34 1	17 6	17 9	4 3	Yes	19,000	24	19	-	None	None	None	None		

5995

Thos R. Lee

Mar. 11-11, 11

y

Initials of Surnames of Father   Mother		F. and M. first cousins?	Date of Birth			Eye Color.	Sex.	Married, Single, Widowed?	Color Sense. Normal?	Occupation.
Day	Month	Year								
L	E	no	5	10	54	Blue gray	m	S	no	Printer

Dates of Measurement.			Head length maximum.	Head breadth maximum.	Height standing, less heels of shoes.	Span of arms from opposite finger tips in front of chest.	Weight in ordinary clothing.	Strength of grasp.		Breathing capacity.	Keenness of Eyesight.			
Day	Month	Year	Inch. Tenths.	Inch. Tenths.	Inch. Tenths.	Inch. Tenths.	lbs.	Right hand.	Left hand.	Cubic inches.	Distance of reading diamond numerals.		Snellen's type read at 20 feet.	
											Right eye.	Left eye.	Right	Left
27	9	93	7.65	5.85	65.4	68.4	119½	65	70	253	19	19.	5	5

Height sitting above seat of chair.	Length from elbow to finger tip.		Length of middle finger of left hand.	Hearing.		Reaction time.		Greatest speed of blow with fist.	Snellen's type read at 20 feet through lens.			
	Left arm.	Right arm.		Keenness of hearing.	Highest audible note (by whistle)	To sight.	To sound.		Right Eye.		Left Eye.	
Inch. Tenths.	Inch. Tenths.	Inch. Tenths.	Inch. Tenths.	Normal?	Vibrations per second.	Hundths. of second.	Hundths. of second.	Feet per second.	Focus of lens.	Type read.	Focus of lens.	Type read.
33.8	18	17.75	4.5	no	22,000	19	15	-	none	none	none	none

H. T. Desch

T-11 1st - 11, 11  
K 5 6

5996

Initials of Surnames of Father   Mother		F. and M. first cousins?	Date of Birth			Eye Color.	Sex.	Married, Single, Widowed?	Color Sense. Normal?	Occupation.
H   B		No	24	4	49	Brown	m	m	Yes	Surveyor

Dates of Measurement.			Head length maximum.	Head breadth maximum.	Height standing, less heels of shoes.	Span of arms from opposite finger tips in front of chest.	Weight in ordinary clothing.	Strength of grasp.		Breathing capacity.	Kernness of Eyesight.			
Day	Month	Year	Inch. Tenths.	Inch. Tenths.	Inch. Tenths.	Inch. Tenths.	lbs.	Right hand.	Left hand.	Cubic inches.	Distance of reading diamond numerals.		Snellen's type read at 20 feet.	
											Right eye.	Left eye.	Right	Left
28	9	93	8 15	5-5	68 7	72 2	193	77	77	170	16	16	9	9

Height sitting above seat of chair.	Length from elbow to finger tip.		Length of middle finger of left hand.	Hearing.		Reaction time.		Greatest speed of blow with fist.	Snellen's type read at 20 feet through lens.			
	Left arm.	Right arm.		Keeness of hearing.	Highest audible note (by whistle)	To sight.	To sound.		Right Eye.		Left Eye.	
	Inch. Tenths.	Inch. Tenths.	Inch. Tenths.	Inch. Tenths.	Normal?	Vibrations per second.	Hundths. of second.	Hundths. of second.	Feet per second.	Focus of lens.	Type read.	Focus of lens.
35 1	19 35	19 45	4 9	Yes	19,000	22	18	-	Bad	Light		

5997

A. Hewitt

11, 11 - 11, 11

Initials of Surnames of Father   Mother		F. and M. first cousins?	Date of Birth			Eye Color.	Sex.	Married, Single, Widowed?	Color Sense. Normal?	Occupation.								
Day   Month   Year			Inch. Tenth.	Inch. Tenth.	Inch. Tenth.													
H	A	No	26	10	53	Grey	m	m	2	Land Agent								
Dates of Measurement.			Head length maximum.		Head breadth maximum.		Height standing, less heels of shoes.	Span of arms from opposite finger tips in front of chest.		Weight in ordinary clothing.	Strength of grasp.		Breathing capacity.	Keeness of Eyesight.				
Day	Month	Year	Inch.	Tenth.	Inch.	Tenth.	Inch.	Tenth.	Inch.	Tenth.	lbs.	lbs.	lbs.	Cubic inches.	Distance of reading diamond numerals.		Snellen's type read at 20 feet.	
															Right eye.	Left eye.	Right	Left
28	9	93	8	05	6	21	65	6	66	6	184	94	81	180	22	19	6	9

Height sitting above seat of chair.	Length from elbow to finger tip.		Length of middle finger of left hand.	Hearing.		Reaction time.		Greatest speed of blow with fist.	Snellen's type read at 20 feet through lens.					
	Left arm.	Right arm.		Keeness of hearing.	Highest audible note (by whistle)	To sight.	To sound.		Right Eye.		Left Eye.			
Inch. Tenth.	Inch. Tenth.	Inch. Tenth.	Inch. Tenth.	Normal?	Vibrations per second.	Hundths. of second.	Hundths. of second.	Feet per second.	Focus of lens.	Type read.	Focus of lens.	Type read.		
35	7	17	8	17	9	4	7	Not	Below 12,000	22	18		Not $\frac{e}{2}$	Bad Light

A Cunningham

11.11-11.11  
at

5998

Initials of Surnames of Father   Mother		F. and M. first cousins?	Date of Birth			Eye Color.	Sex.	Married, Single, Widowed?	Color Sense. Normal?	Occupation.
L D		No	22	5	72	Blue	M	S	Yes	Clerk

Dates of Measurement.			Head length maximum.	Head breadth maximum.	Height standing, less heels of shoes.	Span of arms from opposite finger tips in front of chest.	Weight in ordinary clothing.	Strength of grasp.		Breathing capacity.	Keeness of Eyesight.						
Day	Month	Year	Inch.	Tenths.	Inch.	Tenths.	Inch.	Tenths.	lbs.	lbs.	lbs.	Cubic inches.	Distance of reading diamond numerals.		Snellen's type read at 20 feet.		
													Inches.	Inches.	Right	Left	
24	9	93	7	7	5	75	66.4	65	-	113 1/2	66	54	210	25	h	60	5

Height sitting above seat of chair.	Length from elbow to finger tip.		Length of middle finger of left hand.	Hearing.		Reaction time.		Greatest speed of blow with fist.	Snellen's type read at 20 feet through lens.			
	Left arm.	Right arm.		Keeness of hearing.	Highest audible note (by whistle)	To sight.	To sound.		Right Eye.		Left Eye.	
Inch. Tenths.	Inch.	Tenths.	Inch. Tenths.	Normal?	Vibrations per second.	Hundths. of second.	Hundths. of second.	Feet per second.	Focus of lens.	Type read.	Focus of lens.	Type read.
36 25	17	1	17.35	4 5	Yes	19,000	19	16	-	Impaired	None	



5999

Walter Penn

411, 411-11, W1

Initials of Surnames of Father		F. and M. first cousins?		Date of Birth			Eye Color.	Sex.	Married, Single, Widowed?	Color Sense. Normal?	Occupation.					
Day	Month	Year	Inch.	Tenths.	Inch.	Tenths.	Inch.	Tenths.	lbs.	lbs.	lbs.	Cubic inches.	Inches.	Inches.	Right	Left
P	H	No	24	1	70	Brown	m	S	Yes	Science Teacher						
Dates of Measurement.			Head length maximum.		Head breadth maximum.		Height standing, less heels of shoes.	Span of arms from opposite finger tips in front of chest.	Weight in ordinary clothing.	Strength of grasp.		Breathing capacity.	Keeness of Eyesight.			
Day	Month	Year	Inch.	Tenths.	Inch.	Tenths.	Inch.	Tenths.	lbs.	lbs.	lbs.		Cubic inches.	Distance of reading diamond numerals.		Snellen's type read at 20 feet.
29	9	93	7.59	6.3	67.	68.1	143	81	75	270	10	10		0	0	

Height sitting above seat of chair.	Length from elbow to finger tip.		Length of middle finger of left hand.	Hearing.		Reaction time.		Greatest speed of blow with fist.	Snellen's type read at 20 feet through lens.					
	Left arm.	Right arm.		Keeness of hearing.	Highest audible note (by whistle)	To sight.	To sound.		Right Eye.		Left Eye.			
Inch. Tenths.	Inch. Tenths.	Inch. Tenths.	Inch. Tenths.	Normal?	Vibrations per second.	Hundths. of second.	Hundths. of second.	Feet per second.	Focus of lens.	Type read.	Focus of lens.	Type read.		
36	36	17	7	18	-	4	5	Yes	22,000	19	17	-	8mm	8

Edwin Ralph

6000

11, 11-11, 11  
a

Initials of Surnames of Father   Mother		F. and M. first consins?	Date of Birth			Eye Color.	Sex.	Married, Single, Widowed?	Color Sense. Normal?	Occupation.
R	R	No	17	9	72	Blue Grey	M	S	Yes	Science Teacher

Dates of Measurement.			Head length maximum.	Head breadth maximum.	Height standing, less heels of shoes.	Span of arms from opposite finger tips in front of chest.	Weight in ordinary clothing.	Strength of grasp.		Breathing capacity.	Keeness of Eyesight.			
Day	Month	Year	Inch. Tenths.	Inch. Tenths.	Inch. Tenths.	Inch. Tenths.	lbs.	Right hand.	Left hand.	Cubic inches.	Distance of reading diamond numerals.		Snellen's type read at 20 feet.	
											Right eye.	Left eye.	Right	Left
27	9	93	7 1	6 -	62 6	63 5	114 1/2	75	69	199	25	28	5	5

Height sitting above seat of chair.	Length from elbow to finger tip.		Length of middle finger of left hand.	Hearing.		Reaction time.		Greatest speed of blow with fist.	Snellen's type read at 20 feet through lens.			
	Left arm.	Right arm.		Keeness of hearing.	Highest audible note (by whistle)	To sight.	To sound.		Right Eye.		Left Eye.	
Inch. Tenths.	Inch. Tenths.	Inch. Tenths.	Inch. Tenths.	Normal?	Vibrations per second.	Hundths. of second.	Hundths. of second.	Feet per second.	Focus of lens.	Type read.	Focus of lens.	Type read.
34 6	16 3	16 3	4 3	Yes	24,000	20	17	-	None	None	None	None